Federal-Provincial Talks Due Before Year End

Weather: Sunny and Warm
Details on Page 5

Victoria Daily Times

The Home Paper
TELEPHONE 2-3131
Circulation (to 8 p.m.) ____2-3131
Classified (to 8 p.m.) ____2-3131

VOL. 124, No. 211 * VICTORIA, B.C., MONDAY, SEPTEMBER 9, 1957—26 PAGES PRICE: 10 CENTS SATURDAY 15 CENTS

Ottawa Parley For Tax Review Set by John D.

Plans to Review 'Whole Problem Of Dominion-Provincial Relations'

OTTAWA (CP)—Prime Minister Diefenbaker said today he wants the next federal-provincial conference to be a general one, covering not only fiscal matters but other problems as well.

Invitations to provincial premiers to attend such a meeting will go out "very shortly now," Mr. Diefenbaker told reporters following the noon recess of a Progressive Conservative party caucus.

He hoped the preliminary meeting would be held before the end of the year, but he would leave to the premiers to decide what date they preferred.

The first session with the premiers might be designed to lay the foundation for a more elaborate conference later or it might turn out to be the complete conference itself. The decision of whether there should be one or two meetings would be left to the premiers.

Spirit of Co-Operation to Rule

"We will not tell the provinces that they must do this or that," he said. "The provinces will have something to say of what will be discussed and when. It will be done in the spirit of co-operation that characterized confederation. The provinces will get their opportunity to make their suggestions as to what would be most suitable."

A federal-provincial advisory body made up of deputy ministers of finance is currently meeting at Toronto. Informants said the body likely would work out some of the details of the conference.

During the campaign the Progressive Conservative leader promised that if elected to power he would call the provinces to a meeting as soon as possible to work out an improved tax-sharing deal. He was not specific on what he would offer, but said that no province would receive less than was provided under the existing five-year agreements which went into effect last April 1.

The conference, he said, would review "the whole problem of Dominion-Provincial relations."

There is no indication on how soon the prime minister may hope to put new tax-sharing agreements into effect.

Deals Criticized During Campaign

Under the present agreements an estimated $640,000,000 in federal payments will go to the provinces in the current fiscal year.

Part of the money is in the form of equalization payments to the less wealthy provinces. The rest is in payment for federal use of tax fields vacated and "rented" by some of the provinecs.

During the election campaign Mr. Diefenbaker attacked the arrangement as inadequate, and said it left the provinces with insufficient money to carry out their constitutional responsibilities. The then prime minister St. Laurent suggested that because of the election backing given Mr. Diefenbaker by Ontario's Premier Frost, Ontario might receive preferred tax treatment under a Conservative government.

The equalization payments go to all but Ontario.

Premier Frost has charged that the arrangement milks Ontario taxpayers to provide larger payments to other parts of Canada. The former Liberal administration replied that much of Ontario's wealth comes from consumers and producers in other parts of Canada.

Premier Duplessis, while taking part in past tax conferences, has refused to sign an agreement, claiming that provincial governments have the autonomy and freedom to set their own tax rates without reference to Ottawa.

A federal-provincial conference to discuss all aspects of relations between the two governments—not just financial—was sought by Premier Bennett immediately after the June 10 federal election.

The premier said last week he was hopeful such a conference would take place before the year end.

At the fiscal conference, the province will undoubtedly press for a better tax-sharing agreement with Ottawa. A new tax rental pact was entered into last year with the Liberal administration and B.C. and Ontario, the two richest provinces, both felt they were short-changed.

Mid-East Tension Mounts As U.S. Arms Reach Jordan

NEHRU WARNS OF WAR THREAT

NEW DELHI (Reuters)—Prime Minister Nehru warned today of the "dangerous situation" in the Middle East where, he said, a small conflict might mushroom into war.

Speaking to the upper house of parliament, Nehru said the situation, particularly in Syria, has become progressively worse.

City Man Fire Victim, B.C. Toll 4

By The Canadian Press

Violent deaths took a toll of four in British Columbia during the weekend.

Two men were killed in traffic accidents, one died in a fire, and a miner was crushed to death.

A Victoria man, Roderick Wallace Ricketts, was burned to death in a tent fire on the Homathko River, 150 miles north of Vancouver. Another man, Jack Powell of Vernon, suffered burns to his arms and legs in the fire.

The two men were surveying the river for the B.C. Power Commission. (See page 13.)

Charles Haycroft was killed Friday in a head-on collision 15 miles south of Powell River on the highway to Vancouver. Four others were injured in the accident.

Larry Johnson, 20, of Kelowna, died when two trucks collided in front of a Kelowna drive-in theatre.

Raymond Albert Lank, 40, of Vancouver, was crushed between loading equipment at the Western Nickel Mine eight miles east of Hope. He died in Chilliwack Hospital five hours after the accident.

Canada recorded 41 accidental deaths during the weekend, 32 in traffic crashes.

Ontario had the largest toll with 16 fatalities, icnluding 13 traffic deaths and two drownings. Nova Scotia was second with an unusually high five deaths in traffic and a drowning.

FOUR OF A KIND

One-headed beauty, holding a four-headed zinnia above is Carolyn Dawe, 18 Phillion Place. The floral oddity was grown in the garden of Mrs. W. Thompson, 1012 Tillicum Road. Moral of the picture is that one head beats four, no matter how you look at it. (Times photo by Bill Halkett.)

Syria, Egypt Hit 'Aggression Plot'

(From Times News Services)

The landing of U.S. weapons in Jordan today, backing President Eisenhower's pledge to bolster U.S. allies in the Middle East against Soviet-inspired aggression, brought angry reactions in Moscow, Damascus and Cairo.

"Deep anxiety" was expressed by Britain over developments in Syria while the arms shipments, airlifted by giant U.S. Air Force Globemasters, received endorsement.

The planes carried recoilless rifles, jeeps, machine-guns and ammunition from the United States and West Germany.

Both Moscow and Syria have charged that the United States is plotting an attack on Syria, next door to Jordan, since president Eisenhower ordered the arms delivery speedup.

Shortly before the arrival of five C-124 Globemasters from the United States and one C-124 and two C-119 Flying Boxcars from West Germany, details of the air shipment were released.

Included were 40 jeeps mounted with rifles capable of knocking out tanks. No tanks were in today's shipments. The Soviet arms buildup in Syria has been reported to include a sizeable tank force.

U.S. Ambassador Lester D. Mallory was seated on a special platform with Deputy Premier and Foreign Minister Samir Rafai, army chief-of-staff Habis Majali and the Jordan regency council. King Hussein is in Spain.

Eight jeeps mounted with recoilless rifles rolled from each of the five Globemasters.

The airlift is nicknamed "Operation Good Hope." The Globemasters came to Amman after an overnight stop in Dhahran. They did not fly over Syria or Israel.

The arms are part of a $10,000,000 military-aid program to Jordan announced last spring. President Eisenhower ordered a speedup of the deliveries after leftist officers took over the Syrian armed forces in mid-August.

'Seeking Aggression Pretext'

Other countries surrounding Syria are also receiving U.S. arms. Surface shipments are being made to Turkey, Iraq and Lebanon.

Eisenhower said Saturday he hopes any possible Communist infiltration in Syria will not push the Arab state to aggression.

In Damascus, Syrian officials followed the line expressed in one newspaper that "This statement is new proff that the United States is looking for a pretext to launch aggression against Syria."

Premier Sabri Assali of Syria held an emergency cabinet session Sunday. A semi-official source said the cabinet discussed "U.S. aggressive intentions against Syria."

A Moscow Radio broadcast beamed to North America said:

"It is clear that the U.S.A. is hatching plans for armed attack on Syria and will launch it from a neighboring country.

"According to these plans, Iraq and Jordan are to engineer a number of provocations on the Syrian border and Turkey and Israel will begin an armed attack on Syria."

Egypt to Back Syria To the End---Nasser

CAIRO — President Nasser said today "Egypt will stand by Syria to the very end, unconditionally."

Insisting that Egypt's closest Middle East ally has not turned Communist, Nasser charged that U.S. policy on Syria is aimed at shattering Arab nationalism and taking the pressure off Israel.

In an interview with editor Mohammed Hassanein Heikal of the Egyptian newspaper Al Ahram, Nasser declared:

"Whatever the developments are, and however much pressure is being exerted on Syria, one thing must be understood, and that is that all Egypt's political, economic and military resources will be at Syria's disposal in her battle . . . our own battle of Arab nationalism."

Commenting on shipments of U.S. arms to Jordan and other Middle East lands, Nasser said the speed with which they are being sent fits in with U.S. policy to drive home the argument that the Syrian matter is urgent and serious.

Nasser said the weapons sent to Jordan by the United States are small arms "meant for use on domestic fronts and not for an outside enemy." He added:

"The real purpose is to enforce internal control, to stem the tide of Arab nationalism and destroy it if possible."

Nasser accused the United States of fabricating a Communist threat in Syria.

School Issue Flares Anew; Troops Keep Negroes Out

LITTLE ROCK, Ark. (UP)—Enforcement of federal court integration orders was prevented here today by National Guard troops at one school and by grim-visaged civilians at another.

Gov. Orval E. Faubus, in defiance of repeated mandates to permit the integration, stood by his guns in the most critical stage of opposition since the 1954 Supreme Court school decision.

Little Rock Mayor Woodrow Mann called Faubus a seditionist and warned that his desperate stand was the kind of kindling that set off the fires of civil war in 1861.

DEVELOPMENTS

Although the nation's attention was directed to this normally-moderate spot on the race subject, there were these other developments today:

Nashville, Tenn., integration: Its first grade under a gradual desegregation plan. Although there was no violence, a number of white parents began removing their children after 14 Negroes were admitted. Pickets were at all schools.

White House secretary James C. Hagerty announced in Newport, R.I., where President Eisenhower is vacationing, that an FBI report on the Little Rock crisis would be submitted during the day to federal Judge Ronald M. Davies there.

The National Association for

Continued on Page 2

NEGRO PASTOR ATTACKED

BIRMINGHAM, Ala. (AP)—A Negro pro-integration clergyman was attacked by a group of white men today as he sought to enter several Negro students in all-white Phillips High School here.

Rev. F. L. Shuttlesworth, one of a group of Negro parents who had sought to enroll their children in white schools earlier, was beaten when he drove to the school.

Three white men were taken into custody by police.

Speedy Move by U.S. Wins U.K. Approval

LONDON — Britain today expressed "deep anxiety" over developments in Syria and endorsed the United States' speeding of arms to pro-western Arab lands.

A foreign office spokesman said in a statement at his regular press conference that reports received by the government indicate deep anxiety in the Middle East over recent developments in Syria.

"Her Majesty's government shares this anxiety," he said. Noting that the U.S. is sending arms to a number of Arab countries in connection with the Eisenhower doctrine, the statement said when the doctrine was first laid down by the U.S. Congress it was welcomed by Britain.

Asked whether Britain would send arms to pro-western Arab lands, the foreign office spokesman said this was a theoretical question since no requests had been received.

Speedboat Run Due

CANANDAIGUA, N. Y. (UP) — British speedboat king Donald Campbell was expected to return here today for another attempt to break his world water speed record.

Less Wheat Acreage Advised for Prairies

WINNIPEG (CP) — Trade Minister Gordon Churchill suggested today that, as a long-range, forward-looking policy, Prairie farmers should reduce their wheat acreages and put greater emphasis on livestock and diversified crops.

"If this is done," he said in a speech before the National Dairy Council of Canada, "wheat production might be kept to the average figure of 400,000,000 bushels a year and the acreage released from wheat-growing might be more suitably utilized for fodder crops to support an increased number of livestock."

Mr. Churchill, touching on both dairy and grain problems, said Canada should resist the pressure to dispose of her top surplus wheat at bargain prices. Neither should Canada try to compete with the United States by accepting local currencies or bartering wheat for strategic materials.

TUNISIA DECLARES EMERGENCY

TUNIS, North Africa (Reuters) — Tunisian President Habib Bourguiba today ordered a state of emergency along Tunisia's frontier with Algeria.

Tunisian official circles said the measure was taken in view of Tunisia's right of legitimate defence at "a time of repeated violations of the integrity of Tunisian territory and the security of its inhabitants by French troops coming from Algeria."

'Won't Particularize' —John D. on Caucus

OTTAWA (CP)—Prime Minister Diefenbaker said after the initial session of his party's first post-election caucus today that he and his cabinet received some "reasonable" views from newly-elected members.

He told reporters after the sitting that the question of complaints from some members about ministerial "no patronage" edicts did not crop up at the morning meeting.

Asked whether he expected the caucus would receive complaints about the cut-down on jobs for party supporters, Mr. Diefenbaker replied:

"I never anticipate."

GENERAL DISCUSSION

After the first two-hour meeting with about 95 commoners and senators, Mr. Diefenbaker said that the meeting "simply discussed the general plan for the opening of the parliamentary session starting Oct. 14 and gave rather general consideration of some of the problems that are to be regarded as of primary importance."

"I won't particularize," he said when asked to mention some of the problems.

Asked about a suggestion by CCF leader Coldwell that the CCF could have a hand in shaping government policy at the new session, Mr. Diefenbaker said that the legislative program will "be dictated by none other than the government of Canada."

"It will be based on the needs of the people as we see them," he added.

Ex-Lands Minister Sommers Recuperating From Illness

TRAIL (CP)—Rossland-Trail MLA Robert Sommers, former minister of lands and forests, is sick and under doctor's care.

In a telegram to the annual meeting of the riding's Social Credit League, Mr. Sommers said: "My physician has ordered rest for me and I very much regret being unable to attend the convention. Extend my sincere wishes to all delegates for a very successful meeting."

Mr. Sommers' health had been a topic of speculation in the riding for some days. It was reported that the former minister was taken ill during a visit to the riding two weeks ago, but neither confirmation nor denial could be obtained from his local adviser, Dr. Victor Goresky of Castlegar.

Mrs. Sommers said in Victoria today her husband is recuperating away from their Obed Avenue home and will be away for "some time."

Nature of his illness was not disclosed.

Mr. Sommers is slated to make a court appearance in Vancouver Sept. 23 for a pretrial examination in his slander action against David Sturdy.

The suit concerns allegations made by Mr. Sturdy before the Sloan Forestry Commission when Mr. Sommers was minister.

PRAYER FOR TODAY

O thou supreme Teacher of men, open our minds to the truth that is from on high. Grant that we may become as little children: teachable. As the school bells ring out, enable us to open anew the book of life and therein learn of Thee. Give us understanding hearts, O God, that we may also understand our neighbors, our enemies, ourselves. Make us wise unto everlasting life; through Christ. Amen.

'Flu in Ontario

TORONTO BUP) — Ontario Health Minister Dr. Mackinnon Phillips disclosed today the first cases of Asian flue in the province.

Phillips said in a statement that the Asian strain of influenza virus was discovered in two locations in Ontario, metropolitan Toronto and the Parry Sound District. None of the victims is an Ontario resident.

OL' VIC SAYS:

Along with bein' Middle, th' East also seems t' be Meddle an' Muddle.

★ ★ ★

Lot o' babies are goin' t' miss Mister St. Laurent in th' next campaign.

★ ★ ★

Down in Arkansas they're wonderin' who'll cast th' fust little rock.

HURRICANE 'CARRIE' PACKS 150-MPH BLOW

MIAMI (UP) — Hurricane Carrie, a potential killer storm, built up its strength far out in the Atlantic today but its sister storm Debbie blew itself out in the Carolinas and Virginia.

By far the biggest tropical storm of the season, Carrie increased its wind velocity to 150 miles per hour about 2,100 miles southeast of Miami.

Meanwhile, Debbie, Carrie's weak sister, was dissipating itself on the eastern slope of the Carolina-Virginia mountains after hurling itself briefly against the Florida Gulf Coast Sunday.

Index to Inside Pages

	Page
Ejector Failed to Work in City Pilot's Death Crash	2
U.S. Lead in Missile Race Holds, Says Air Chief	2
Helicopter Swamped By Flood Waters	7

Ask The Times	13	Home Garden	5	Sports	8, 9
Bridge	17	Island Digest	24	Tobin	4
Classified	17	London Letter	5	TV With Lee	18
Comics	10	Penny Saver	14	Things to See	11
Entertainment	11	Radio	19	Why Grow Old?	14
Etiquette	16	Roberts	13	Women	14, 15, 16
Finance	6	Ruth Enke	5	Your Horoscope	20

...INTEGRATION

Continued from Page 1

the Advancement of Colored People petitioned U.S. district Judge Albert V. Bryan to enforce his year-old order calling for desegregation of Arlington County, Va., schools. Eight Negro children were turned away from county schools last week when they sought to enroll.

ENTRANCE BARRED

Six Negroes attempted to gain admission to nearby North Little Rock High School this morning. They were bluntly repulsed by a stern white man, L. E. Stroud, who barred the entrance to the building while a jeering crowd of almost 500 students and adults pushed in close to lend him support.

"I've got a kid here, and I'm not going to let my kid go to school with any black Negro," Stroud said, his feet spread wide, his arms folded across his burly chest.

The Negroes departed without further incident to plan their next move.

North Little Rock Mayor A. C. Perry sided with the governor on the issue of resisting integration.

"We have to protect our people, both white and colored," he said.

Faubus appeared on a national letesviionBpJaxlJa__M tional television network news conference Sunday night to state more firmly than ever that he was determined to prevent integration of Little Rock schools at this time.

The governor insisted that:

—He does not oppose integration and that in fact his own son, Farrell Faubus, is enrolling today at in integrated college.

—He feels the federal government's "only alternative" is to give in to the state in the present situation.

—He has support from other states in his fight and could get "militia volunteers" should the Arkansas national guard be federalized into the U.S. army because of his defiance.

Incoming Cars Show Decrease

Cars entering Vancouver Island from January to August this year numbered 75,673—a decrease of 1,771 from the 1956 total.

Passengers entering the Island through Victoria and Sidney numbered 237,604 against 240,473 in the first eight months of 1956.

Visiting autos this year came from every state in the U.S. including Alaska, Mexico, Hawaii, the United Kingdom, Panama, Cuba and Guam.

GREAT ADMIRAL

Admiral Lord Collingwood, second in command to Nelson at Trafalgar in 1805, first went to sea at age 11.

Wheat Sales Drop Predicted By U.K. Minister

OTTAWA (BUP) — British Agriculture Minister Heathcoat Amory today hinted that Canadian wheat sales to the United Kingdom may decline over the next few years.

Amory, here for an informal 12-day visit which will take him across the Prairies, told a press conference that bread consumption in the U.K. is decreasing as the standard of living rises. This trend, he said, will affect hard wheat sales in particular.

Canadian wheat sales to Britain last year totalled between 80 and 100 million bushels. By comparison, U.S. wheat sales, higher than usual in 1956, were only about 25 million bushels.

The British agriculture minister stressed, however, that wheat sales are strictly a private enterprise matter in Great Britain. The government does not buy the wheat, he said.

An increased supply of Canadian dollars, Amory said, will not have a significant effect on wheat sales in Britain. The U.K. government now makes Canadian dollars readily available for these exports, he added.

A greater supply of Canadian dollars would stimulate sales of Canadian canned salmon in Britain, he said.

"Canned salmon is a very popular foodstuff in our country," he said, "but we have been forced to keep a quantitative control on it because of the dollar shortage."

Jury Indicts U.S. Couple

NEW YORK (UP)—Martha Dodd Stern and her husband Alfred were indicted by a federal grand jury for conspiracy to commit espionage for Soviet Russia.

The Sterns, now believed touring somewhere behind the iron curtain, face a possible death penalty if tried and convicted. Mrs. Stern is the daughter of the late William E. Dodd, ambassador to Germany from 1933 to 1938.

The indictment followed the pattern set by the jury in its espionage charges against Jack and Myra Sobel, Jacob Albam, and George and Jane Zlatovski.

The Sterns had been fined $25,000 each for failure to appear before a special grand jury investigating subervision and espionage.

The couple had been living in Mexico but fled to Europe early in July when the Mexican government sought to return them to the United States for questioning.

Voters at Polls Today In B.C. By-Elections

VANCOUVER (CP) — Three by-elections will test Social Credit's popularity in British Columbia in the year since it swept the provincial election.

Voting is taking place in the provincial ridings of Burnaby, Delta and Cariboo. Each being contested by all four major parties.

In Burnaby, Social Credit candidate John Milne will try to crack what has been a CCF bastion since 1933, represented by the late Ernest Winch. Cedric Cox is the CCF candidate. The others are Del Black, Conservative, and Authur Laing, Liberal.

Mr. Laing, provincial leader of the Liberals, will try to restore some of the prestige his party lost in the last provincial election, when it elected only two candidates — and at the same time regain his seat in the legislature. He was defeated in the Point Grey riding of Vancouver in 1956.

Both Delta and Cariboo were held by Social Credit previously. Cariboo was the riding of Ralph Chetwynd, agricultural minister until his death last spring. Tom Irwin, former speaker of the legislature, gave up his Delta seat to successfully contest the federal election.

Premier W. A. C. Bennett and members of his cabinet have campaigned strenuously for Social Credit candidates Gordon Gibson in Delta and William Speare, Cariboo.

Other candidates in Delta are Len Shepherd, CCF, Craig Fraser, Conservative, William Wilson, Liberal, Peter Gidora, Labor-Progressive (Communist) and Peter Wolanski, independent. Cariboo is contested by Jack Wasyliw, CCF, Felix Kohnke, Liberal, and J. J. Roddis, Conservative.

RAFAH, Gaza Strip (AP)—A Canadian court martial today acquitted L.-Cpl. C. M. Thibodeau of attempting to smuggle narcotics. Charges against a second defendant, L.-Cpl. James E. Hatt, of Alliston, Ont., have been dropped because the two had been standing trial on the same counts.

Cubans Fear Another Blow By Rebel Forces

HAVANA, Cuba (AP) — War planes and navy ships today patrolled Cuba's long coastline to guard against rebel landings from Mexico.

Reports reaching here from Mexico said Cubans there were preparing to send supplies and men to the rebels of Fidel Castro, operating in the mountains of eastern Cuba.

Some Cubans believe the rebels are preparing another blow soon at Batista's government to follow the bloody and futile attempt by 400 men last Thursday and Friday to seize the naval base city of Cienfuegos in south-central Cuba.

ATOM WEAPON BLAST FIRED BY RUSSIANS

WASHINGTON (AP)—Russia set off another atomic weapon test explosion in the last two days, the U.S. Atomic Energy Commission announced today.

AEC chairman Lewis L. Strauss, in a statement announcing detection of the blast, said the shot was of moderate intensity.

He said it appeared to be the second in a series started Aug. 22.

TRAFFIC FINES

Gary C. Willner, 4499 Raymond, $35 and licence suspension for one month, except for business, for careless driving.

Stephen Gregory Ward, 2801 Adelaide, $30 for speeding over 30.

Frederick Terrence Doherty, 3925 Glanford, $25 for driving while under suspension.

U.S. Lead in Missile Race Holds Good Says Air Chief

NEW YORK (UP) — Deputy Defence Secretary Donald A. Quarles said confidently today that Russia will not beat America in the intercontinental ballistic missile race.

He told the U.S. conference of mayors that this country credits the Soviets with substantial progress in long-range ballistic missile work.

But he belittled the Russian claim of Aug. 26 that an intercontinental ballistic rocket had been tested successfully. He said the Russian announcement created "an impression that substantially exceeded the truth."

"After examining all the evidence," Quarles said in a prepared speech, "I am confident that we will not be outdistanced in this so-called ballistic missile race."

Using "straight talk" which he said was stripped of political "entanglements," Quarles said the U.S. missile program is not being spared from the administration's search for defence economy.

The secretary said the race, however, has been exaggerated in its military importance. The intercontinental ballistic missile will be only one means of delivering atomic destruction, he said as if in answer to Russia's claim that the missile makes bomber forces obsolete.

"So long as we have well-proven bomber systems that have the ability to penetrate and reconnoiter the target area," Quarles said, "ballistic missiles will not even be preferred methods of accomplishing the mission."

Shy Dog Champion Returns Unharmed

A champion Rhodesian ridgeback show dog with an ancestry of lion-hunters was too shy to appear before a fanciers' show here Saturday.

Tangy, worth about $1,000 to her millionaire owner J. Freeland, San Diego, Calif., disappeared just before Vancouver Island Dog Fanciers' Association show.

Fourteen hours later, just as her handler R. A. Muller was loading his 12 other charges into a truck, along came Tangy.

Search for the dog, a Canadian and U.S. champion, was carried on by police and dog-lovers all over the city, to no avail.

They were told to look for a dog, "not vicious, just shy."

Distinctive mark of the ridgeback, of which Mr. Freeland claims to be world's largest breeder, is a strip of hair along the spine which grows forward instead of lying flat like the rest of the coat.

Do FALSE TEETH Rock, Slide or Slip?

FASTEETH, an improved powder to be sprinkled on upper or lower plates, holds false teeth more firmly in place. Do not slide, slip or rock. No gummy, gooey, pasty taste or feeling. FASTEETH is alkaline (non-acid). Does not sour. Checks "plate odor" (denture breath). Get FASTEETH at any drug counter.

Does BLADDER WEAKNESS MAKE YOU FEEL OLD

TORONTO—Special: Thanks to new, scientific laboratory formulation, thousands of men and women now escape feeling old, tired, irritable and depressed from losing sleep and worrying about "Bladder Weakness"—too frequent, burning and itching urination, Bed Wetting, Getting Up Nights—or Strong Cloudy Urine, due to common Kidney or Bladder Irritations, which often result in secondary Backache, Headache, Rheumatic Pains and Nervousness. In such cases *New Improved* CYSTEX usually gives quick, calming relief by combating irritating germs in acid urine; and by relaxing, analgesic pain relief. Over a billion CYSTEX tablets used—proves safety and success for young and old. Get Laboratory Tested and Certified CYSTEX at druggist today. See how much better you feel tomorrow.

BEHIND-EAR HEARING-AID

NEW—A tiny four-transistor Paravox Hearing-Aid now entirely headworn; hidden behind the ear.
EASY TO PUT ON — NO CLOTHING RUB
CLEAR, EAR-LEVEL HEARING
This "Curvette" may be your answer for better hearing. You are invited to try it without obligation.
VICTORIA HEARING-AID CO.
326 Yarrow Bldg., 625 Fort St. B. S. H. Tye

ANNOUNCING WED., SEPT. 11
EDSEL
THE WORLD'S NEW CAR
NATIONAL MOTORS
819 YATES 4-8174

How Much Do You Need?
$600
Just one example
Niagara Loans range from $50. to $1000. or more

MONTHLY PAYMENTS		
12	20	24
$55.75	$35.69	$30.69

NIAGARA LOANS
Largest All-Canadian Loan Company
P.O. Box 21
630 FORT STREET
4-9365
Branches in Vancouver

See Colourful Canada this Fall...

the SCENIC DOME way!

Autumn is the time to "land cruise" across Canada ... scenery is at its peak ... weather is at its finest! And by Canadian Pacific Scenic Dome trains you see Canada in complete comfort ... relaxed in reserved, reclining coach seats or in the "Domes" ... with your choice of Skyline Coffee Shop or Deluxe Dining Room Car ... and a variety of enclosed-space accommodation, from Roomettes to Drawing Rooms.

See Colourful Canada this Fall. Travel *The Canadian* or *The Dominion*. Ask about special Family Fares.

Information and reservations from any Canadian Pacific office or
1102 Government St., Victoria
Tel: 2-8131 or 4-8001

Canadian Pacific...
the only scenic dome route across Canada

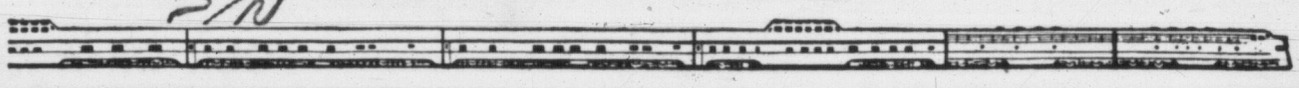

Specials This Week
Spotless
Phone 3-2314

SKIRTS – PANTS SWEATERS Dry Cleaned 3 for $1

SHIRTS Laundered Velvety Soft 4 for 79c

SPORT SHIRTS Laundered 4 for 79¢ Short Sleeved

Blankets Dry Cleaned 2 for $1

Drapes Lined. Pair $1 to 30"x96"

SHEETS Laundered 8 for $1

MEN'S ESSEX HEELS 2 pair for $1

TIES Cleaned 10 for $1

CHILD'S (large) Suits, Coats, Dresses 2 for $1

FREE! PYREX WARE
Yours Absolutely FREE!
Your choice of Pyrex creamer, sugar or dessert dish, exactly as illustrated; you receive one with each $1.00 order brought in for any service! Get a whole set or as many as you wish Free! But hurry while quantities last this week. Limited Supply!

Introducing *an entirely new way to wave!*

NEW WAY Toni with Double-Easy Applicator

Makes Permanent Waving DOUBLE EASY—DOUBLE SURE!

Toni Home Permanent $2.00 value
Double-Easy Applicator $1.00 value
$3.00 Value

SPECIAL! $2.29

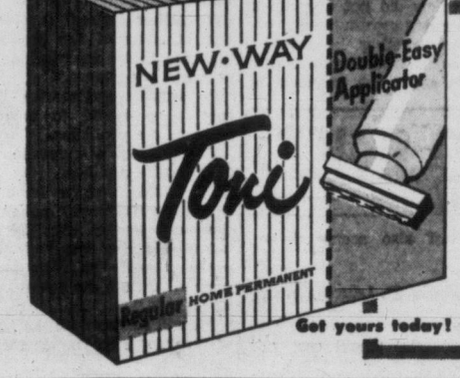

Get yours today!

Now you're sure of the most even wave of your life, easier than you ever dreamed possible! No chance of under-waving or over-waving with New Way Toni. No stragglers! No frizz! Try Toni's wonderful *new* way to wave for your next permanent.

Your choice of 3 waving lotions—Super, Regular, Gentle.

SIMPLIFIED... NO MESS! NO GUESS!

WAVE right from the applicator
Pretty pink plastic applicator has sponge top, just curl width. Spreads lotion smoothly. Won't splash or drip.

One easy stroke wets every tress clear through. No combing needed. Never too much lotion—never too little.

NEUTRALIZE right from the applicator
Sponge comes off. See those eight spray-tips? They spray neutralizer *inside* each curl—where hands can't reach.

Now, the spray-tips are inside the curl. Press! Neutralizer flows in and waving action stops. Most *thorough* neutralizing ever.

ARMS TALK 'RECESS, NOT COLLAPSE'—STASSEN

WASHINGTON (UP)—Harold E. Stassen, U.S. disarmament negotiator, insisted today that a first-step disarmament agreement eventually will be reached because of the danger of nuclear war.

"If the Russians would express willingness to stop production of fissionable materials for weapons uses," he said, "then I believe we could move on to a first-step agreement on disarmament," he said.

Stassen emphasized that the break up of the London talks was "a matter of a recess, not a collapse."

Eisenhower Signs Civil Rights Bill

NEWPORT, R.I. (AP)—President Eisenhower today signed into law a civil rights bill empowering the United States government to enforce the right to vote with court injunctions.

The president put his signature to the bill—the first such legislation in 80 years—at his desk at his vacation headquarters. Only a group of photographers and James Hagerty, White House press secretary, witnessed the signing. Eisenhower issued no statement.

The quiet signing came against the background of the tense situation at Little Rock, Ark., where the state governor is using the militia to prevent Negro students from enrolling in Little Rock Central High School. However, the civil rights measure Eisenhower signed is primarily a right-to-vote measure which has no direct bearing on that crisis.

War 'End of West' Russ Chief Warns

MOSCOW (UP) — Marshal Constantin Vershinen, chief of Russia's air forces, warned Sunday that the United States and its allies would be wiped out in a third World War.

Vershinen, in an article in the Communist party newspaper Pravda, said the Soviet Union was prepared to go into action at a moment's notice with nuclear weapons, intercontinental missiles and submarines equipped with rocket missiles with atomic and hydrogen bomb warheads.

It was the second Soviet warning within two months of Russia's war potential. Last July deputy war minister Alexander Vasilevsky said the U.S. faced a grim fate if it attacked Russia.

Vershinen said cities like New York, Chicago and Detroit were virtually defenceless against the latest Soviet weapons. He admitted the Soviet Union might suffer from attack from the West, but he said, "We shall suffer losses, but these losses will be smaller than those of a country with a dense population and its industry concentrated in restricted areas.

"This particularly refers to the western European countries and the United States," he said.

Adlai Reported Ready To Make Third Bid

WASHINGTON (AP)—Some influential Democrats are speculating that Adlai E. Stevenson may be working himself into a receptive mood toward a third presidential nomination.

Stevenson said last December, after his second defeat by President Eisenhower, "I will not run again for the presidency."

He said again Sunday he will not be a candidate in 1960. And he added, under questioning in a television interview, that a suggestion he might be drafted is "preposterous."

But a prominent Democrat senator who was active in Stevenson's 1956 campaign said he has become convinced that unless some other Democrat develops unexpected strength, Stevenson is likely to become available again.

The senator, who asked that his name not be used, mentioned Stevenson's recent six-week tour of Europe and Africa. He said he regards that tour as one of the signs the former candidate is keeping himself abreast of world developments.

"He isn't going abroad just because he likes to travel," this senator commented.

Mountbatten 'Nosy Parker' Says Paper

VALETTA, Malta (Reuters)—The Maltese-language newspaper Taghna has called Britain's first sea lord, Earl Mountbatten, a "nosy parker" with "a pudgy finger in our political pie."

Mountbatten, former commander-in-chief of the Mediterranean fleet, is due in this Crown colony this week for a visit to the fleet described by a Royal Navy spokesman as "purely domestic."

Taghna, which usually backs the opposition Nationalist party, today has an article in English on its front page headed: "Mountbatten go home."

The article says: "In the name of Malta and of the Maltese we heartily ask our unwelcome and unwanted visitor to clear out.

PROLIFIC GENIUS

Rembrandt, the Dutch artist who died in 1669, left some 600 paintings, 2,000 drawings and 300 etchings.

CLEAR YOUR SKIN

If ugly, disfiguring blemishes, Pimples, Eczema, Itching, Scaly Skin, Psoriasis, Acne, Athlete's Foot, Blackheads, or Red Blotches embarrass you, try NIXODERM tonight. Works while you sleep. 1. Curbs itching, burning, smarting in 7 minutes. 2. Kills many germs, often the real cause of skin disorders. 3. Helps heal the skin, soften, smoother, lighter. Ask your druggist for NIXODERM today. Satisfaction or money back. And to clean your skin antiseptically use NIXODERM Medicated Soap.

"Have yourselves a good time, fellows — today's my day to deep clean with 'Lysol.'"

The lady knows the boost "Lysol" adds to any cleaning solution. With no extra work, "Lysol" gets rid of mess, muss, odor . . . the dirt you see and can't see. "Lysol" *Deep-cleans! Deodorizes! Disinfects!* Because "Lysol" kills the source of odors, it helps keep things sweet—for days! Use "Lysol" regularly.

Let Lysol do the dirty work

SECRET AUTOPSIES HELD

Ejector Failed to Work In City Pilot's Death Crash

TORONTO (BUP) — Secret autopsies on the bodies of two airmen killed in the crash of a CF-100 jet fighter in Toronto Bay last week are being conducted at the Banting Institute of the University of Toronto, it was reported today.

The move by the Royal Canadian Air Force takes the post-mortem out of the hands of the city's chief coroner. Results of the autopsies will not be revealed to the public, it was reported.

Investigators of the crash disclosed that detonators which explode the pilot's ejector seat had failed to operate. Experts were forced to detonate the fuses in the seat to release the body of the pilot, Wing Commander Howard Norris of Victoria and Regina, when the plane was recovered from the bay.

The ejection seat of Flying Officer Robert Dougall had operated but his parachute failed to open and he also was killed.

The jet crashed Thursday while rehearsing for the International air show, part of the Canadian National Exhibition.

Former Resident Of Africa Dies At Duncan Home

DUNCAN — Foster Richard Mortimore, 74, native of England and resident of Africa for many years prior to moving to Vancouver Island in 1924, died suddenly at his home here Saturday.

Educated at Cheltenham College, he was employed for a time in the Seychelles Islands of the Indian Ocean as a planter, and was employed by Sir Walter Rothschild to collect Indian Ocean birds for a museum.

In the First World War he served with the Devonshire Regiment and King's African Rifles in the East African campaign, and at the end of the war was appointed assistant custodian of enemy property in East Africa.

His first home on Vancouver Island was at Westholme, but he moved to Duncan in 1929. He was considered one of the best fly fishermen in the Cowichan Valley.

Survivors include the widow, Myrtle L., at home; a son, G. E. Mortimore, Victoria, two grandsons, and a sister in England.

Reds Meddle In Election, —Adenauer

BONN, Germany (UP) — Chancellor Konrad Adenauer's government today sharply accused the Soviets of meddling in the West German elections.

Officials charged the latest Kremlin note to the Bonn government was designed to help the opposition Socialist party as the election battle entered its final week. But they expressed confidence the Soviet manoeuvre would boomerang.

Adenauer in an election rally address at Bad Godesberg Sunday night, asserted the Kremlin reply to a communication sent by Bonn more than four months ago "obviously was intended to support the Socialists."

"But it will not make the German voter give his vote to the Socialists next Sunday," the adamantly pro-western chancellor said.

The Kremlin had warned Bonn that reunification of Germany is out of the question unless West Germany pulls out of the Atlantic alliance. It accused the Adenauer government of turning West Germany into a base for atomic warfare.

Transplanted Heart Beats Again in Dog

CHICAGO (AP) — A heart transplanted from one dog to another resumed beating and functioned for two hours, the International College of Surgeons has announced. Details of the operation will be described Wednesday at the 22nd annual congress of the college's United States and Canadian sections.

Firemen Rescue Pole Climbers

RENO, Nev. (AP)—Firemen rescued two not-so-daring University of Nevada students from the campus flagpole Saturday night. They had climbed to the pole's platform, 65 feet high, on a bet. But they decided the descent was too risky. Both were allowed to go home after a lecture.

STYROTILE

THE MODERN WALL TILE

Modern low cost walls of lasting grace and beauty are now within the reach of every home owner.

STYROTILE is a solid polystyrene wall tile made in a symphony of color harmonies in tile and in trim.

STYROTILE is easily installed and decidedly boosts the value of both new and old homes.

TILE CAPPING STRIPPING CORNERS BASE

Visit Our New Showroom

Victoria Roofing & Insulation Co.

917 FORT ST. Gar Taylor 2-2331

Nights: 4-4818

Sands Mortuary Limited

"Memorial Chapel of Chimes"

VICTORIA, B.C.

Thoughtful and Sympathetic Service to Families of Every Faith

Sands Funeral Chapel

SIDNEY, B.C.

NEW FALL DRESSES

Fashion for Victoria Women

From $18.95

Just say "Charge It" and your credit is approved

PLUME SHOP Ltd.

1740 DOUGLAS ST.

COMMENCING SEPT. 12

A special Salon Showing of Photographs and Plans of

AWARD WINNING HOMES

from the recent

Canadian Housing Design Competition

will commence Sept. 12 on the second floor of

STANDARD FURNITURE CO.

737 Yates Street Hours: 8:30 a.m. to 5:30 p.m.

CHANGES AFFECTING CANADIAN GOVERNMENT ANNUITIES

INCOME TAX EXEMPTION

A CANADIAN GOVERNMENT ANNUITY, contracted for by a taxpayer on his own life, may now qualify for Registration as a Retirement Savings Plan under the Income Tax Act.

Premiums paid on such a CANADIAN GOVERNMENT ANNUITY may now be deducted from earned income thus effecting a saving in personal income tax.

The amount you may deduct is subject to the following conditions:

1. If you *are not* now a member of a *Registered* Pension Fund or Plan, you may deduct Canadian Government Annuities premiums up to 10% of earned income, but not exceeding $2,500 a year.

2. If you *are* currently a member of a *Registered* Pension Fund or Plan, you may deduct the premium paid on a Canadian Government Annuity contract and the contributions made under your present Pension Fund, but the combined payments eligible for deduction cannot exceed 10% of your earned income, to a maximum of $1,500 a year.

LOWER PREMIUM RATES

Purchasers of Canadian Government Annuities after April 1, 1957, will benefit from reduced premium rates reflecting an increase in the interest rate.

For full information on several types of plans available, consult your DISTRICT ANNUITIES REPRESENTATIVE, or mail, postage free, the coupon below.

Room 312 Belmont Building
Telephone 3-9061

FEDERAL DEPARTMENT OF LABOUR

CANADIAN GOVERNMENT ANNUITIES

To: Director, Canadian Government Annuities, Department of Labour, Ottawa (Postage free) 58-LA-1A

Please send information showing how a Canadian Government Annuity can bring me retirement income at low cost. 7D1

My name is ..... (Mr./Mrs./Miss)

I live at .....

..... Date of Birth .....

Age when Annuity to start ..... Telephone .....

I understand that information given will be held strictly confidential

UP TO $600 OFF!

If You Buy One Now!

Company-Owned — Licensed

1957 CHEVROLETS

CHEVROLET

A special Stock-Reduction opportunity enables us to offer a selection of company-owned, licensed 1957 CHEVROLETS at discounts up to $600.00!

MORE in TRADE at MORRISON'S!

CHEVROLET

Yes, sir. Even at Discount Prices we're willing to beat the limit on trade-in allowances! Try us FIRST, and see!

CHEVROLET

PLUS $100 DEPRECIATION CERTIFICATE!

CHEVROLET

. . . Buy one of these 1957 Chevrolets NOW and we charge only $100 depreciation when you trade it in on a 1958 Chevy!

THIS is the BARGAIN OFFER you've been waiting for! The chance to own the MOST POPULAR CAR OF ALL . . . a 1957 CHEVROLET! See Morrison's selection of Chevy models . . . company-owned, licensed cars that are being offered now at as much as $600 OFF! You'll be overjoyed with the over-allowance we'll pay on your present car, too . . . so don't hesitate, come in NOW!

VICTORIA'S BUSIEST DEALER

Morrison CHEVROLET OLDSMOBILE LTD.

Phone 3-1106

YATES AT QUADRA

CHEVROLET ★ OLDSMOBILE ★ CADILLAC

Victoria Daily Times

THE HOME PAPER — Established 1884

Published every afternoon except Sunday by The Times Publishers Limited, 2631 Douglas Street, Victoria, B.C. The Times is a member of the Audit Bureau of Circulation; The Canadian Daily Newspaper Publishers' Association; the Inter-American Press Association; the International Press Institute, and of The Canadian Press, which is exclusively entitled to reprint the local news published herein, and whose report may not be used without permission. Rights reserved on special dispatches and features. Authorized as Second Class Mail, Post Office Department, Ottawa.

STUART KEATE, Publisher — BRUCE HUTCHISON, Editor

Relinquishing the Helm

MR ST. LAURENT'S ANnouncement that he would resign as leader of the Liberal Party came suddenly but it was not unexpected. In planning to relinquish his position as soon as a Party convention chooses a successor he has acceded to the advice of his doctors and the persuasion of his family.

The near-certainty of a federal election campaign within the next few months was, of course, a compelling consideration in the leader's decision. As he freely admits, at the age of 75 he no longer has the vigor and energy needed for such an ordeal. It was a sense of duty to his Party and his country that drew Mr. St. Laurent, against his personal preferences, into public life during the Second World War. It is the same consideration of duty and responsibility that now governs his retirement.

It is significant of the position which Mr. St. Laurent holds in our national life that one of the first expressions of esteem and regret following his resignation came from his political opponent but personal friend, Prime Minister Diefenbaker.

The character of "Uncle Louie" which was fastened on the Liberal leader was one which derived genuinely enough from his well-known family role as a proud and happy grandfather. It was logical that considerations of party strategy and press publicity should stress the theme, particularly during election campaigns. But though this personality sits naturally upon him, Mr. St. Laurent has a far deeper and more significant appeal to the Canadian public.

He brought to his public life the high standard of personal dignity, impeccable integrity and unfailing self-respect that had been his in private life as a distinguished member of the bar. It was these genuine qualities that the people readily perceived, and it was these that held their respect for him as an outstanding Canadian even when his Party suffered political defeat.

Better known to his colleagues and opponents in Parliament than to the general public are his intellectual abilities. He had already made an enviable record as a lawyer before accepting, at the age of 60, the important post of Minister of Justice. But even before that he had had a successful career as a university professor and scholar. The 22 honorary degrees he was granted in later life were by no means hollow honors.

As a parliamentary debater Mr. St. Laurent can be professorial, assembling and presenting formidable masses of fact and argument with the ease of a man for whom legal appearances before the Privy Council were routine. But he can also be sharp-tongued, in two languages, and many a member of Parliament on the opposite side of the House has thought twice before inviting a stinging attack.

As a son of Quebec Mr. St. Laurent has held a special place in Canadian politics. In the spirit of Laurier, the man with whom he can most closely be compared, he has worked unceasingly for closer national unity and co-operation. He has sought the support of both French and English-speaking Canadians in no sectional way but on the wide basis of Canadianism.

Thus it was that he did not hesitate to uphold conscription as a national policy when he decided that it was necessary to help win the war. This could have meant political extinction for him in Quebec, but it is significant of his stature that he not only survived criticism in that province but even won a large measure of support for his stand.

In taking over the leadership of Party and nation from a man who had dominated Canadian political life for a generation, it might well have seemed to Mr. St. Laurent that he had little likelihood of establishing personal fame within a short time. Yet within less than nine years he became a national institution—a status only partly diminished by his subsequent loss of office.

He was at the national helm at a time of great sociological change and phenomenal economic progress, which still continue. From his first taste of international affairs, when he accompanied Prime Minister King to San Francisco to help inaugurate the United Nations, he has been an active participant in world problems. The UN, NATO, Commonwealth and American relations, and other challenges have found him a man of wide understanding and broad humanitarian principles—qualities that have won him recognition abroad as well as at home.

The resignation, of course, will not become effective until a new leader is chosen—"soon," as Mr. St. Laurent has expressed the wish. What may be in store for him then only the future can tell.

But it will be a future shaped in part by the record which Mr. St. Laurent leaves behind him, by the personal qualities which he has impressed upon the political life of the country, and by his continuing presence as an elder statesman on the sidelines—for many years yet, it is to be hoped—enjoying the respect and popular affection which he has so richly earned in devoted service to our country.

Problems of Succession

MR. ST. LAURENT'S RESIGNation as leader of his Party presents the Liberals with two major problems. They must find a new leader before the next federal election campaign. And they must find another personality within the Party who will hold for the people of Quebec the appeal of race and religion which Mr. St. Laurent, as a native son, commanded.

It has become traditional in the Party that the leadership should alternate between English-Canadian and French-Canadian, between Protestant and Roman Catholic. But as a corollary of this practice it is imperative that each Party leader should have in the front rank of his colleagues a man of the proper racial and religious qualifications to succeed him.

It was part of the late Mackenzie King's political genius that he was able to achieve this. In Mr. Lapointe he earlier had an outstanding son of Quebec to command the affections and support of that province. In later persuading Mr. St. Laurent to enter politics — and eventually naming him as his successor — Mr. King achieved what he himself described as "the smartest thing I ever did." Subsequent events largely bore out that assessment.

Obviously an English-speaking Canadian will be the Party's next choice as leader, and Mr. Pearson is widely mentioned as the most likely selection. His character, reputation, and political record, his proven administrative ability and his personal popularity give him a preferred position as a candidate.

Above all, he stands out as Canada's foremost man of international affairs, a statesman of global stature. Such a status must be an invaluable asset to the Party leader, whether in opposition or in office, whether in the House or on the hustings. It is a department in which the Conservatives, after two decades on the left of Mr. Speaker, are most deficient.

The matter of retaining Quebec appeal has assumed even greater importance in Liberal Party thinking since the last election. The balloting left Quebec as the only bloc of strong Liberal support, and with a Protestant-English party leader it will be more important than ever that a Quebec lieutenant with future leadership possibilities be found.

Here again, the Conservatives are in a still less enviable position. Lacking even sufficient Quebec members to provide adequate cabinet material, they must find a suitable man of French-Canadian extraction to serve as Mr. Diefenbaker's lieutenant if they are to encroach far on the Liberals' long-entrenched position in that province.

These are among the hard, practical problems which Mr. St. Laurent's resignation has brought into close focus. They will demand early answers, with an urgency sharpened by the approach of a not-too-distant federal election.

No Room for a Late Comer

FEDERAL IMMIGRATION AUthorities are to be commended for their prompt deportation of a prominent London underworld figure who attempted to visit this country. The man concerned, a Mr. Jack Comer, did not get beyond the detention cells in Quebec City, where his ship landed.

On the eve of his leave-taking under police escort, Mr. Comer blamed newspaper publicity for the lack of welcome he had found in Canada. "And I'm going to remember it," he is quoted as saying. It is to be assumed that the remark was made in a threatening vein, but the press of Canada no doubt will bear up under it.

However, it will, indeed, be a very good thing if Mr. Comer does long remember his experience in trying to get into Canada—he and all his kind.

Late September Morn

AT TIME'S BEHEST — By B. A. TOBIN

Away From the Spotlight

THE announcement that Mr. St. Laurent has voluntarily retired from the scene—as voluntarily, at least, as any compliance with the dictates of Father Time can be—no doubt stirred memories in the minds of all who heard him speak here last May. As I noted following his election campaign meeting in the Royal Theatre at that time, many of the men and women in the audience were impressed with a sense of passing history. Over and over, walking through the crowd that evening, you heard someone remark, "We probably won't be seeing him again."

Tobin

They were recognizing the inexorable fact that at 75 Mr. St. Laurent would not likely be taking part in another election campaign, not even one that occurred before the usual lapse of four years. And, without the demand of election business, it was not likely that he would again visit this part of the country.

Last View

So there was a sort of "good-bye" feeling about that meeting, even among those members of the audience who were politically opposed to the speaker. And now that feeling has been given full justification.

Of course we aren't writing off Mr. St. Laurent as a person. Even at 75 he has a lot more mental and physical vigor than men many years his junior. And the fact that he is retiring from the heavy burden of political leadership is less a sign of physical decline than an assurance that he intends to guard his health for a long time to come.

The special qualities that single men out for leadership seem often to be accompanied by longevity. Many a man who has survived to 75, while fit for ordinary existence, could never stand the day-to-day stress of even routine political problems.

Yet Churchill carried on long after that with an ability that much younger men could not match. Adenauer, the West German chancellor, is in the midst of an election campaign today at the age of 81, and apparently able to run his younger opposition into the ground.

Super-Vigor

Despite what some critics may say, it requires a lot more than votes and political manoeuvres to make a long-term national leader.

This is an age of electronic push-buttons, atomic bombs, jet planes and all the other new developments, and it takes young men to run them. But it still apparently takes older men to run the young men. Wisdom normally wears a long white beard.

The story is that it needed considerable persuasion on the part of Mackenzie King, back in 1941, to get Mr. St. Laurent to enter public life. After all, the man was 60 then, he was enjoying a most successful career as a corporation lawyer, he was amassing a comfortable economic cushion to sustain him and his large family in later years, and he had no personal ambitions to win nation-wide friends or influence people other than members of the Privy Council before whom he argued his cases.

But the country was at war, a Cabinet job was presented to him as a patriotic duty, and the die was cast.

When Mr. King retired seven years later, St. Laurent was the favored choice as his successor. It was much too late to turn back then, and very probably the lawyer had found in political life some attractions that were hard to reject.

Chance to Operate

As a man of conscience and human sympathies there were many projects which he must naturally have wished to see carried out. Now he could be in a position to further those objectives. The concept of the United Nations appealed to him. As Prime Minister of Canada there was much he could do to help it succeed. The idea of joint defensive strength through the North Atlantic Treaty attracted him. From a position of authority he could foster this.

There were domestic policies, too, which no doubt he wanted to see brought to fruition. And above all there was the great Canadian problem of racial unity. Here his influence could be all-important—not to be matched by any other man in the country.

It is easy to see how the bonds of leadership and authority would fasten themselves on the former lawyer. Here were not the baser motives of selfish ambition or simple greed for power. A man was confronted with things that could be accomplished, he recognized that he had the abilities to achieve them, and now he could accept the position that would make it possible for him to guide their destinies.

Urge to Continue

After a few years of leadership, it must be a great experience of self control to relinquish it. There must always be the urge to continue just a little longer—just a day, or a month, or a year. To turn one's back on political life must be just as difficult as voluntarily to relinquish physical life.

Those who can do it show that they have a mastery of themselves—the same mastery, no doubt, which led to their rise in the first place. It is odd, though, that voluntary retirement should make a man outstanding among his fellows. But it happens so seldom it is noteworthy.

DENNIS THE MENACE

"OKAY, YOUR DAD CAN CHIN WITH ONE HAND. MY DAD CAN CHIN WITH ONE FINGER!"

From Our Files

Sept. 9, 1897—Hope Lodge, Degree of Honor, will hold an Ice Cream Social and Dance, Friday, the 10th instant. Good music. Tickets are 25 cents.

Sept. 9, 1917—Rome: More than 30,600 prisoners were taken during the Italian offensive, the war office announced. The Italians are keeping up pressure against Austrian troops.

Sept. 9, 1937—Pensions for the blind will be available in B.C. with "a minimum of delay." This means $240 a year, payable at the age of 40 years, to blind persons.

As Our Readers See It

Tribal Responsibility

In a recent news item it was reported that Arthur Neiderhoffer of the New York City police academy and Prof. Bloch of Brooklyn College told the American Sociological Society that juvenile delinquency might be curbed if American society adopted some equivalent of the rites which some primitive tribes use to initiate boys into manhood.

They didn't seem sure though. Perhaps it's because they realize that the economics of primitive society involves common ownership of what little production there is in that stage of social evolution.

When the barbarian youth, entering adulthood, aspires to be a great hunter, for instance, he knows that as well as bettering himself, he is aiding the interests of the whole community.

Present civilization prevents people from co-operating intentionally or voluntarily. If the wage workers of the earth would place the highly developed machinery of production and distribution into the hands of all society, people would know that when they co-operated on any project, they wouldn't be serving the interests of a small and alien class, they would be aiding everyone in the world community including themselves, and delinquency would disappear.

Crime, insanity, misery and profits are brothers travelling along together and growing as time flows on.

J. G. JENKINS.

Visitor Impressed

May I have the right and privilege, as one who used to live in this beautiful evergreen playground city, to say a few complimentary words about it.

To begin with Victoria is out-doing itself in all its colorful natural scenery. I need only to mention one of the most picturesque spots which will indeed quite typify the many other places of tourist attractions. It is the rose gardens and flower bowl in Beacon Hill Park, the latter of which I am sure could not be equalled anywhere in Canada.

I stood and then sat on one of those hard but freshly clean benches, I felt as I gazed upon that pretty, colorful outdoor theatre as though I were in a sanctuary, what with the gorgeous setting of various flowers in hanging baskets while humming birds fluttered among the profusion of flowers. As I continued to sit there I said to myself, this must be a bit of paradise, and who dare deny that. Much credit and praise should be given those who were instrumental in the landscaping and the building of such an unusual theatre bowl. Then to think all this is free to the public.

Here is hoping that this so-called "bit of England" may continue to be so, and a place where the people really live.

So Victoria keep up your reputation and good name.

MRS. RUTH BEYNON.
3391 W. 38th Avenue, Vancouver, B.C.

Dim View

I noticed in your paper that our city council has granted $2,800 to pay for a dinner at $4 per plate for the Chambers of Commerce here, people who can well afford it themselves. I wonder what the council would say if the old-age pensioners were to ask for a supper at Christmas and not $4 per plate? That could not be done. They are very liberal at giving the taxpayers' money away but if we old-age pensioners were to ask for a little help we would be turned down flat.

R. H. FRENCH.
President, No. 5
47 Kiwanis Village.

Guide Pen Pal

Your assistance in printing the following appeal will be much appreciated.

I am in receipt of a letter from a 16-year-old English Girl Guide, who is desirous of obtaining a Canadian girl pen pal (Girl Guide if possible, but of course not essential.)

If any Canadian girl of similar age group would care to have an English pen pal, I would be pleased to hear from you at telephone No. 5-3960.

L. KAY.

FROM BONN, GERMANY — By JOSEPH ALSOP

In a Nutshell

THE most formidable, interesting, and controversial new figure yet thrown up by the post-occupation Germany of great recovery period is the Minister of Defence, Franz Josef Strauss. Intense ambition, ruthless intelligence and abounding energy are the chief characteristics of this young South German who entered politics by the back door, so to speak, as a clerk in a local government office in the early occupation years. He is a brilliant speaker, too — one might also say a brilliant potential demagogue.

Alsop

In the present election campaign, he needs all his talents on the stump. As Minister of Defence, he is rearming Germany, not quite fast enough to satisfy the NATO High Command but altogether too fast to please the opposition to the Adenauer government. So Strauss is a principle Socialist target, and his campaign meetings have sometimes verged on riot.

In sum, this stocky, florid-looking, still youthful man, is already an important personality in German politics. But this was not the reason why the youthful Defence Minister struck me as being something of a human portent.

New View

He seemed so significant, rather, because he and Chancellor Adenauer were just about the only Germans I have encountered on this return to Germany after five years absence, who seemed fully conscious of the vast new German weight in the world balance.

Almost all Germans are still too absorbed in rebuilding their country to have noticed the change in their country's position. They look blankly bewildered, if you point out that Germany is already challenging Britain's place as third power in the world and second power in the West.

Chancellor Adenauer, the leader who presided over the German recovery, is of course well aware of his own success. But the Chancellor's program for the German future has always been crystal clear in his own mind, and success has not changed his mind in the least.

In just this respect, there is a vital shade of difference between the Chancellor and his Defence Minister. Strauss, like Adenauer, clearly thinks of Germany as a great new weight in the world balance. Strauss is also committed to the Adenauer policy of a Germany that will make its future both within Europe and within the Western Alliance.

But in the case of Strauss, so nearly as I could judge after a long, frank talk in his modest office, the commitment to the Adenauer policy is not absolute and irrevocable. It is, you might say, only a conditional commitment.

In this sense, you might also say, Strauss pre-figures that Germany which must come after Adenauer.

Most of our talk together was taken up by Strauss' incisive explanation of his defence program, which will add 12 German divisions to NATO's Western European "shield" force, by the end of 1960. But there were two exchanges with a much larger resonance.

The first was occasioned by mention of the debate in London about "closing the membership of the atomic club" by halting all nuclear testing. Strauss at once commented vigorously:

Last Resort

"We Germans think that the problem of control of the atomic weapons cannot possibly be solved if more and more nations are to begin producing these weapons. We don't want that to happen. We don't want to produce atomic weapons ourselves. But if some way out of this dilemma is not found, so that all nations, even small and irresponsible nations, are becoming atomic powers, then obviously the German position will need to be re-examined."

Once again Strauss revealed his mind, and even more vividly, in response to a mention of reports from Washington of new defence economies in the American budget. According to these reports, the Pentagon was again being tempted to save men and money by sharply reducing the American contribution of divisions to NATO. Again, Strauss commented vigorously:

Western Shied

"On that point, I can only quote Gen. Norstad, who has said—and I use his own words—that he will not be able to bear the responsibility for the shield defence of Western Europe, if the shield is unduly lightened.

"Speaking more generally, I think all the leaders of the western nations must constantly bear in mind that the Western Alliance is today squarely based on a distribution of national responsibilities. If the distribution of responsibilities breaks down, because some nations do not want to bear their responsibilities or because some seek to bear the responsibilities of others, then you will get a wholly new situation. You will get a situation of 'everyone for himself.' And if that situation arises, Germany also will have to follow the same course, because there will be no alternative."

There it was, in a nutshell.

Read About It (In the U.S.)

(From the Calgary Herald)

CANADIAN citizens who helped to pay for and construct the Distant Early Warning radar line will have to wait some time before a word-portrait is painted for them by Canadian newspapermen, although U.S. taxpayers have read all that can be released about the defence link in their daily papers.

Apparently the DEW line was officially opened Aug. 13 without Canadian participation, although Canadians had been invited, and about 25 U.S. newsmen were flown to Alaska to cover the circuit. Washington authorities asked Canada's department of national defence if Canadian newsmen should be invited, but Ottawa declined.

The only Canadian newspaperman present for the ceremonies was a Vancouver Province reporter who, in the Arctic on another assignment, stumbled on the ceremony at Point Barrow quite by accident. The Canadian reporter said the U.S. officers were rather embarrassed by the absence of Canadian newsmen.

Canada wasn't represented officially during the ceremony because it had been planned to stage the event at Cambridge Bay last spring but was postponed due to the Canadian election campaign. The date was switched to July, but by this time Defence Minister G. R. Pearkes, V.C., was attending Commonwealth talks in London. Thus the ceremony was held in Alaska and the U.S. went ahead on its own.

It would apear that the defence department had reasonably valid reasons for not attending the opening ceremony—although it isn't clear why a representative of Mr. Pearkes couldn't have been sent—but no one has explained why Canadian newspapermen weren't on the spot.

Ottawa, through the defence department, took it upon itself to decline the invitation on behalf of the newspapers of this country and, through them, on behalf of the Canadian people.

It is this kind of bureaucratic bungling which makes the taxpayer wonder whether his defence department is being well run.

A WOMAN'S OUTLOOK

By RUTH ENKE

Chewing the Rag

THEY were lean and leathery, with a low-slung jeans and workworn hands. And, for a solid hour, they lolled on the fence-rail, telling each other how busy they were, and how women talked and never said a thing.

"Farming," said one, rolling himself another cigaret. "Chasing around from morning till night, and never any letup. I'm glad to see the evenings closing in, and that's the truth."

Ruth

"Don't know why we do it," said the other, feeling in his pocket for his tobacco pouch. "You got any makings there? I seem to have left mine at home."

"S'funny thing about these tailor-mades," he said, running the tip of his tongue along the edge of the paper. "I buy a pack once in a while, but they don't give me a decent smoke. How's that heifer of yours coming along?"

* * *

"Not worth a damn," said Farmer One. "Lovely udder on her to start with. And an easy milker, I'll say that for her. But she's not going to hold up on her milk. Just like her mother. Her mother had an udder, why I've never seen anything like it."

"You've got to watch these cows that come in heavy with their first calf," said Farmer Two. "I remember one we had—a Holstein—You should of seen what she gave with her first calf. Couldn't dry that animal up. But it was different with her second calf. Didn't give anything to speak of. Sold her to Bill Brown in the end, and was I ever glad to see her go!"

"I hear Bill's got himself a green loader," said Farmer One.

"Yep. Got it this year. Secondhand. It'd only done about 50 acres. Fellow who had it said it was a man-killer. Got himself a forage harvester."

"Crazy," said Farmer One. "Makings?"

"Don't mind if I do," said the other, taking the tobacco pouch. "Sure, he's crazy. Look what you got with a forage harvester. Fifteen hundred, maybe two thousand, bucks tied up in machinery. And operating expenses. Tractor, trucks, men. Sure it cuts the stuff up. But cows have nothing to do all winter but chew it up. What's the good of paying out good money when cows will do it for nothing? That's what I always say."

"Green loader's a good rig, though. Mind you, if you've raked the hay and are going along a windrow, it's apt to come up too thick and fast. Just pours out. Like a rope, almost. A side delivery rake is what you need."

* * *

"See Smith's lost his hay again this year," said Farmer One. "Left it too late, the silly beggar. I tried to tell him that the protein content goes down with every week you leave it. Can't think why he doesn't take the first lot off for silage. With the water he's got there, he could get a second crop."

"Waste of time trying to tell him anything," said Farmer Two. "All he uses his head for is to keep his ears apart. Just like his old man. There's a stubborn old guy, if you like."

"Well," said Farmer One, "I guess we'd better see if the women are still chewing the rag in the kitchen. Beats me how these women can talk for so long, and never say a thing."

LONDON LETTER

By WALLACE REYBURN

Coin for a Fountain

LONDON—Since I'm going off on holiday I really must clear up my mail . . .

A rather sad letter from a reader who merely signs himself Oldtimer: "Your columns about England give me a feeling of nostalgia I can't fathom, because I left England when a mere child. Fifty years ago I left Bristol when I was five, to settle here in Canada.

Reyburn

"I always wanted to see England again but the cost of raising a family, etc., never allowed me the necessary money for the trip. Now it looks as though I'm never going to make it.

"So please toss the enclosed coin into those fountains you wrote about and make the wish for me: that some day by some miracle I may yet get to see old London."

Though young Mac wanted to grab the nickel for his coin collection, I'll certainly go down to Buckingham Palace and toss it in the fountains there.

Sorry I can't be as helpful to Russell M. Hillman of Toronto's McMaster Ave., and Mrs. Walerie MacDonald of Manning Ave. They want suitcase labels from continental hotels (to paste on wastebaskets and lamp shades, and although I've walked the length of both sides of Shaftesbury Ave., I haven't been able to locate the shop that is supposed to sell them.

Nearest I got to it was a travel agency where they told me: "You're the umpteenth person who's been here looking for that shop."

S. Vipond, Toronto, writes: "I read your column about the artist, Henry Raeburn, an all-time low in vulgar snobbery. It is regrettable that a young man with your talents should find it necessary to bask in the reflected glory of his ancestors."

Dear Mr. Vipond: You take my ancestors much more seriously than I do. . . .

A. Roberts sends me a chart of 5,040 bell-pealing changes. Thank you.

H. A. Hill tells me that just outside London, at Leith Hill, there are "miles and miles of blueberry bushes that an army could gather."

My apologies for saying that blueberries are not known in this country. It was based on the fact that in 15 years off-and-on in this country I had never seen one and that English people arriving in Canada always eye dixie cups full of blueberries at train stops with curiosity.

* * *

From Willowdale, J. Davy has sent me a 1,200-word letter, which is one of the most interesting and certainly the most helpful letter I've ever received about this column. It's gratifying ot me to feel that anyone would regard it was worth the time and effort spent on such a letter.

Mrs. Mabel Wood of Kingston says I haven't given you any shaggy dog stories lately.

Only one going the rounds here recently was the one about the driver of an overturned truck who stopped a woman in a passing limousine and asked to borrow her Pekingese to pull the truck out of the ditch.

"You mean you expect my little Fifi to pull that big truck out of that ditch" she said.

"Lady," he replied, "you ain't seen the whip I've got."

WEATHER SYNOPSIS

CITY'S WEATHER RECORD

Sunshine, 1957	1,741.0 hrs.
Last year	1,889.7 hrs.
Precip. to date	14.25 ins.
Last year	11.15 ins.

SYNOPSIS — An extensive high pressure area covers B.C. and is forcing Pacific storms to move well north of the province. Variable cloudiness has been reported over the province. However, considerable sunshine is expected in most regions today and Tuesday with temperatures remaining near normal.

DOMINION PUBLIC WEATHER OFFICE 9 A.M. FORECASTS

Valid until midnight Tuesday

Victoria — Sunny today and Tuesday. Little change in temperature. Wind light. Low tonight and high Tuesday, 50 and 68.

Vancouver-Georgia Strait: Sunny today and Tuesday. Fog in low areas Tuesday morning. Little change in temperature. Wind light. Low tonight and high Tuesday at Vancouver, 50 and 68; Nanaimo, 45 and 70.

West Coast: Sunny today. Variable cloudiness overnight and Tuesday. Little change in temperature. Wind light. Low tonight and high Tuesday at Estevan, 53 and 65.

TEMPERATURES YESTERDAY

	Min.	Max.	Prcp.
Victoria	52	66	--

ONE YEAR AGO

Victoria	52	68	--

ACROSS THE CONTINENT

St. John's	54	64	.10
Halifax	50	61	.38
Montreal	42	65	--
Ottawa	42	66	--
Toronto	44	68	--
Port Arthur	44	72	--
Winnipeg	44	67	.08
Regina	50	69	.01
Saskatoon	52	67	.01
Lethbridge	45	68	--
Calgary	43	65	--
Edmonton	54	65	--
Kamloops	50	75	--
Penticton	51	74	--
Vancouver	52	67	--
Kimberley	37	67	--
Prince Rupert	55	58	.26
Prince George	42	61	--
Fort St. John	48	67	--
Whitehorse	50	57	--
Seattle	53	69	--
Portland	54	75	--
Chicago	55	71	--
San Francisco	56	80	--
Los Angeles	66	81	--
New York	60	76	--

Sunrise, Sunset Tuesday
(Pacific Standard Time)
Sunrise 5.43 **Sunset** 18.38

TIDES AT VICTORIA
(Pacific Standard Time)

	Time H.M	Ht. Ft.	Time H.M.	Ht. Ft.	Time H.M	Ht. Ft.	Time H.M.	Ht. Ft.
	High Water				Low Water			
9	2 15	8.0	15.10	8.1	8.55	4.5	21 21	5.3
10	3.00	7.8	15.30	8.2	9.23	5.0	21.56	4.9
11	3.46	7.7	15.53	8.2	9.53	5.5	22 34	4.5
12	4.39	7.4	16.15	8.3	10.21	6.0	23.15	4.1
13	5.41	7.3	16.38	8.4	10.49	6.6	23.59	3.9
14	9.11	7.2	16.55	8.5	11.19	7.1		
15	10.37	7.5	16.42	8.6	0.47	3.7	11.42	7.4
16			16 49	8.7	1.38	3.5		
17			17.48	8.6	2.39	3.4		
18			19.47	8.5	3 46	3.3		

TIDES AT FULFORD HARBOUR
(Pacific Standard Time)

	Time H.M.	Ht. Ft.	Time H.M.	Ht. Ft.	Time H.M	Ht. Ft.	Time H.M.	Ht. Ft.
	High Water				Low Water			
9	4.38	9.6	17.21	10.2	10.45	5.1	23.18	6.0
10	5.23	9.7	17.37	10.2	11.17	5.7	23.47	5.5
11	6.09	9.8	17.55	10.3	11.49	6.3		
12	6.59	9.8	18.16	10.3	0.17	5.0	12.22	7.0
13	7.51	9.8	18.40	10.3	0.52	4.6	12.59	7.6
14	8.51	9.8	19.07	10.3	1.31	4.3	13.40	8.3
15	10.02	9.8	19.39	10.3	2.17	4.0	14.28	8.8
16	11.24	9.9	20.22	10.2	3.16	3.9	15.37	9.2
17	12.42	10.1	21.20	10.0	4.11	3.8	17.13	9.3
18	13.38	10.4	22.40	9.9	5.15	3.7	18.33	9.0

HOME GARDEN

By HILDA BEASTALL

Color Continues Though Summer Ends

This year our flower and vegetable shows are possibly of more importance to local gardeners than in other years.

Hilda

There are, it seems to me, two widely differing reasons.

For the many gardeners who are planning something special for the coming British Columbia centennial year celebrations, the shows offer practical suggestions.

Annuals, perennials and shrubs on display (the latter usually found as fillers in the flower arrangement section) will prove that color in our Victoria gardens does not cease with summer. Indeed in some ways, fall can be our most colorful season if we plan our gardens that way.

The second reason for increased interest this year in shows could be the continually rising cost of food.

With shorter working hours bringing increase of leisure hours, the average man has plenty of time to grow all the fruit and vegetables for his family's year-round needs. Help of the family will, of course, be required!

A fall show is being staged by the Victoria Horticultural Society at the Crystal Garden on Friday and Saturday, with entries open to members and non-members. Many fine cups and trophies are up for competition and there are cash prizes also.

Enter an exhibit if you can and see the show for sure on Friday or Saturday.

PTA ROUNDUP

Lampson Projects Outlined

Books purchased for Lampson Street School last year by the PTA will be shown to members at the first meeting of the school term Wednesday at 8 p.m. An outline of this year's proposed projects also will be heard.

* * *

Colwood PTA will meet at the school tonight at 8.

* * *

"Why Can't I Stay Out of Jail?" is the subject chosen by Wal Angus, sponsor of the Dale Carnegie Institute for Western Canada, who will address Frank Hobbs PTA Wednesday at 8 p.m.

Richard Reeve, building committee chairman, Greater Victoria School Board, will explain the present building situation to members at their first meeting.

Prof. W. H. Gaddes, Victoria College, will address a meeting of Doncaster-Cedar Hill PTA at Doncaster School Wednesday at 8 p.m.

FISH EXPERT

CLEETHORPES, Eng. (CP) —First prize in an angling contest for boys in this Lincolnshire town was won by John Haddock.

'New Liberalism' Pearson's Target

By HAROLD MORRISON

PRESQU'ILE POINT, Ont. (CP)—Lester B. Pearson has urged the Liberal party to get off the political floor by adopting a "new liberalism" springing from grassroots ideas.

The former external affairs minister, a leading contender for the national Liberal leadership, told a convention of Ontario young Liberals Saturday that their ranks must be increased. Young Liberals had to be given greater opportunity to influence policy; to have something to shout about.

Liberal ideas had to be put across to the public in a way that left no grounds for charging the party with being aloof or indifferent. The battle with the Progressive Conservatives had to be joined "in the field of concrete results — in proven rather than proclaimed devotion to Liberal principles in securing these results."

TIME FOR ACTION

He called on Liberals to move forward, to avoid the "itches" of both reaction and socialism. This was no time for impatient recrimination over the June 10 election defeat, but a time for action.

Mr. Pearson spoke at the closing dinner of the two-day conference of the Ontario Young Liberals Association. The 150 delegates stood and cheered before and after he spoke, chanting "We want Mike. We want Mike."

Well-informed Liberals said later that Mr. Pearson, member for Ontario's Algoma East, likely would be named party leader in the Commons by a caucus of Liberal MPs.

The retiring leader, Louis St. Laurent, has offered to lead the party until a leadership convention can be called. But some supporters question whether he will have the vigor and stamina needed to battle the Conservatives in what they consider a crucial parliamentary session opening Oct. 14.

Mr. St. Laurent is expected to make a decision within a few weeks as to whether he will sit in the next Parliament. If he resigns his Quebec East seat, then the other 105 Liberals in the 265-seat Commons would likely name Mr. Pearson House leader until a leadership convention.

PRAISES LEADER

Mr. Pearson attacked the Conservatives and praised Mr. St. Laurent. Whatever his future, Mr. St. Laurent would remain the party's elder statesman.

As for the Conservatives, they had turned the vital external affairs portfolio into a "part-time" job for Prime Minister Diefenbaker. This was bad for Canada. The Conservatives also had become a "me too" party, grabbing Liberal ideas, dressing them in gaudier clothes and labelling them as Conservative programs.

He urged his party to chart a "new liberalism" and strengthen party organization. Those at the top of the Liberal party had to prevent the danger of isolation from the lower echelons. There had to be a continual flow of ideas from the grassroots.

Cliff Plunge Fatal to Girl

PROVO, Utah (AP)—Linda Baker, 18, slipped on a ledge Sunday and plunged 800 feet to her death. The girl's body was recovered from Bridal Veil Falls at the bottom of the cliff.

Getting ahead?

Read The Financial Post every week. It can help you in many specific ways. This week, for example, Nestor talks about two of his growth securities and the Beaver Club buys more stock. The Financial Post is on sale today.

20c at your newsstand
Yearly by mail $6; 2 years $11

THE FINANCIAL Post
481 University Ave., Toronto 2
The MACLEAN-HUNTER Newspaper for all Businessmen

Keep Your Hearing Loss a SECRET! —
with Acousticon's Amazing New Mystery-Ear

this is ALL there is . . .
. . . this is ALL you wear
• NO RECEIVERS!
• NO TUBES!
• NO WIRES!
• NO MOLDS!
NOTHING IN EITHER EAR!
Acousticon's Amazing New "Mystery-Ear" Keeps Your Secret.
Perfect for moderate hearing loss — astonishing for those with conductive loss.
FREE
ACOUSTICON
World's first and oldest manufacturer of Electrical Hearing Aids

MAYCOCK OPTICAL
1327 Broad St., Victoria
Please send FREE booklet "Keep Your Hearing Loss a Secret."
Name
Address
City Prov
MAYCOCK OPTICAL DISPENSARY LTD.
Kenneth W. Maycock
1327 Broad St., Victoria
Telephone 4-7651

LIBERAL CAUCUS DUE WITHIN TWO WEEKS

By VICTOR J. MACKIE, Times Ottawa Correspondent

OTTAWA—Liberal Members of Parliament are expected to meet in caucus at Ottawa within two weeks to select an acting leader in the Commons who would carry on in the absence of Rt. Hon. Louis St. Laurent who Friday resigned as Liberal leader.

Officials said here it may be that a national leadership convention can be organized at Ottawa for the month of December.

B.C. ELECTRIC LIGHT AND TELEPHONE BILLS PAYABLE AT BOTH STORES
McCall Davey Drug Co.
1469 Douglas, Opp. City Hall
2-5833 or 2-3615
Reliable Prescription Service
Free Delivery
Shelbourne Drug Store
Corner Hillside and Shelbourne
Phone 4-8196

Only "Steradent's" "OXYGEN ACTION" really cleans False Teeth

Ordinary toothpastes and powders simply can't clean false teeth thoroughly — they're not designed to. While the harsh abrasives in many makeshift cleansers often do more harm than good. That's why so many dentists recommend Steradent — the *special* cleaner for all dentures.

Steradent soaks into cracks and crevices no brush can reach. Its Oxygen Action goes to work at once to remove stain, mucin film, clinging food particles and bacteria. Steradent deodorizes your dentures — keeping teeth bright, breath fresh.

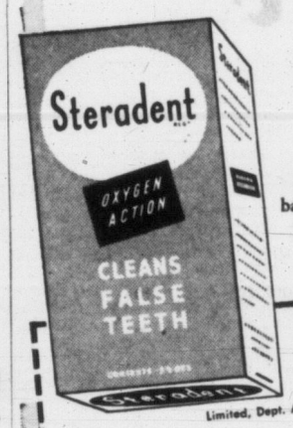

You can prove Steradent's superiority without risking a penny. For free sample, fill out and mail to: Reckitt & Colman (Canada) Limited, Dept. A, 1000 Amherst St., Montreal, P.Q.
FREE TRIAL SAMPLE
Name
Address
(Please Print)

The home workshop

More money to spend as you go along!

Canada Life representatives are chosen for their ability to understand today's changing problems. They're highly trained in all phases of Life Insurance . . . backed by more skilled and helpful services than you are likely to find in any other company.

A man can enjoy his hobby a good deal more if he knows he's taken care of his family's future and his own. At Canada Life we realize the importance of enjoying life today. So we've developed some plans that give you more money to spend as you go along while *still* buying immediate protection and a guaranteed income in later life . . . at a lower cost than by any other method. If you sincerely want protection, and more money to spend on the nice things of life today, a Canada Life man may well be able to help you.

F-47388

The CANADA LIFE Assurance Company

ENJOY LIFE TODAY WHILE SAVING FOR TOMORROW

VICTORIA BRANCH
Clinic Building, 1051 Fort Street
E. A. Benton
Manager

AT EMPRESS MOTORS

Back-to-School SPECIALS

'40 Nash Sedan, heater; blue $125
'47 Hudson Coupe, heater; green $195
'47 Dodge Sedan, radio, heater; black $295
'47 Ford Coach, heater; grey $295
'47 Pontiac, radio, heater; beige and green $295
'46 Plymouth Coach, radio, heater; blue; very good $495
'48 Dodge Sedan, heater; blue $575
'48 Pontiac Coach, heater; blue $595
'46 Packard Sedan, radio, heater; black; excellent $595
'49 Vanguard Sedan, heater grey $250
'47 Standard Convertible, coral $95
'49 Austin A-40 Sedan, as is $75
'50 Austin A-40 Sedan, heater; green $350
'50 Austin A-40 Sedan, heater; grey $395
'49 Pontiac Sedan, heater; green; as is special $295

COME IN BROWSE AROUND

'55 Nash Metro Convertible, radio, heater; coral $1195
'54 Zephyr Sedan, heater; maroon; very smart $1295
'56 Zephyr Sedan, radio, heater; blue $1695
'52 Rover Sedan, heater; green $1295
'53 Vauxhall Velox Sedan, green $1050
'51 Morris Oxford Sedan, heater; black $595
'49 Chevrolet Sedan, heater; grey $795
'49 Dodge Coach, heater; blue; one owner $895
'49 Dodge Custom Sedan, heater, radio; maroon $850
'50 Mercury Sedan, radio, heater; green $595
'52 Studebaker Sedan, heater; green $1095
'51 Chevrolet Coupe, radio, heater; green $995
'51 Monarch Sedan, heater; green $995
'51 Buick Sedan, automatic; radio; green $995

No Time Payments 'Till Oct. 15
Free Life Insurance in Contract
30-Day Exchange Privilege
50-50 Guarantee for 30 Days

'54 Meteor Custom Sedan, automatic; heater; green $1695
'53 Meteor Custom Sedan, automatic; heater; maroon $1495
'57 Meteor Niagara Sedan; only 149 miles $2495
'54 Ford Custom Club Coupe, heater; blue $1595
'53 Chevrolet Sedan, heater; blue $1295
'53 Chevrolet De Luxe Sedan, heater; brown and beige $1395
'53 Chevrolet Bel Air 2-Door, heater; two-tone blue $1495
'53 Pontiac De Luxe Sedan, radio, heater; black $1495
'53 Pontiac Chieftain Sedan, automatic; radio; blue $1595
'53 Pontiac Chieftain Sedan, automatic; radio; green $1595
'55 Pontiac 2-Door Sedan, radio, heater; green $2195
'57 Pontiac 2-Door Sedan, heater; blue; 7,000 miles $2695
'54 Buick Century Sedan, Dynaflow; heater $2495
'55 Buick Special Sedan, Dynaflow; radio; maroon $2695
'55 Buick Hardtop, Dynaflow; heater; cream $2795
'55 Buick Hardtop Sedan, Dynaflow; radio; maroon $2995
'56 Buick Hardtop, Dynaflow; heater; cream $3145
'56 Buick Hardtop Sedan, Dynaflow; green $3245

A Good Deal and a Good Deal More
EMPRESS MOTORS LTD.
FORT AT QUADRA
PHONE 2-7121

MINES PARLEY

Tax Easing Urged to Aid Development

VANCOUVER (CP) — Consideration should be given to present tax laws to see if something can be done to encourage private individuals and small groups to put up more risk money for oil, gas and mineral development, in the opinion of a committee which reported to last week's meeting here of provincial mines ministers.

The committee was one of several which reported to the conference, which was attended by some 200 representatives of provincial mines departments, the mining industry, and interested associations.

W. K. Kiernan, British Columbia mines minister, was chairman and Dr. John F. Walker, B.C.'s deputy minister, secretary.

Other mines ministers attending were E. A. Manson, Nova Scotia; N. B. Buchanan, New Brunswick; J. W. Spooner, Ontario; Francis C. Bell, Manitoba, and J. H. Brockelbank, Saskatchewan.

Deputy ministers attending, in addition to Dr. Walker, were J. P. Messervey, Nova Scotia; Dr. A. O. Dufresne, Quebec; H. C. Rickaby, Ontario; J. G. Cowan, Manitoba; J. T. Cawley, Saskatchewan; H. H. Somerville, Alberta.

CLOSED SESSIONS

Sessions of the four-day meeting, which closed Friday, were private, but a resume of the matters considered was given to the press by Kiernan, Walker, Somerville and Rickaby.

The conference — an annual event since 1945—is held principally for the exchange of information and for better understanding of each province's problems and the information and opinions brought out, will presumably be studied by the various provinces and the federal government.

The federal government isn't a conference member but it was represented by Dr. Marc Boyer, deputy minister of mines and technical surveys, and other federal departmental officials.

On the tax matter, it was felt that tax concessions might bring forth a greater flow of money from the small investor, and that consideration should be given to what he may lose on one venture while winning on another.

The conference also expressed concern over the shortage of trained personnel for the mining industry.

B.C. GOVERNMENT EXHIBIT at the California State Fair in Sacramento is reported drawing large crowds daily. Manned by three public relations officers from the Department of Recreation and Conservation, exhibit featured B.C.'s camping and outdoor recreation facilities.

Grain Exports For Last Year Suffer Drop

WINNIPEG (CP) — Canada's 1956-57 exports of the five principal grains, together with clearances of wheat flour and milled oats, totalled 385,400,000 bushels—a drop of 15,600,000 from the season before, the board of grain commissioners has reported.

The shipments were made up of wheat 228,300,000 bushels, wheat flour, 34,500,000, oats 34,500,000, rolled oats and oatmeal 400,000, barley 76,900,000, rye 5,400,000 and flaxseed 21,600,000.

The declines from the previous season of 40,900,000 bushels on wheat, 4,400,000 in wheat flour and 7,500,000 in rye clearances were nearly offset by gains in export shipment of oats at 14,700,000, barley 12,600,000 and flax 10,000,000.

The total of the 1956-57 clearances was about 67,000,000 bushels ahead of the long-run average of the Canadian yearly grain export movement.

The board's statistics branch said the drop of 40,900,000 bushels on wheat exports was accounted for mainly by reduced shipments to the United Kingdom, which were down to 79,600,000 from 96,800,000 in 1955-56.

$850,000 Earnings Estimate Given For Vancouver Sun

VANCOUVER (CP) — An earnings estimate of $840,000 for the year ending Aug. 31 has been reported by president Donald Cromie of the Sun Publishing Co. Ltd. in an interim report to shareholders. In the previous year earnings totalled $950,407.

The company publishes the Vancouver Sun and The Daily News, Garden Grove, Calif.

The Vancouver Sun and the Province, owned by the Southam Co. Ltd., announced May 30 that agreement had been reached to pool their mechanical production resources and other assets in a new publishing company called Pacific Press Ltd.

Mr. Cromie said in his interim report that Pacific Press Ltd. will not yield a significant profit to Aug. 31 because of general adjustments and the promotion and adjustment costs of the Province's change to the morning field from evening.

The report lists $5,150,000 investment in Pacific Press Ltd. made up of debentures and common shares. The Southam Company owns equal amounts in Pacific Press Ltd.

The Daily News, the California subsidiary, showed a loss of $120,000 last year, due to heavy expenses in progressing from twice weekly to daily publication.

'Pampered Pet' Treatment For Pipeline Firm—Coldwell

NIPIGON, Ont. (BUP)—CCF leader M. J. Coldwell has accused the Conservative government of following the line of the former Liberal administration in its dealings with Trans-Canada Pipelines Ltd.

Despite the Conservatives' denunciation of Liberal policy before the June 10 election, the Socialist leader told a party banquet here, they are treating the pipeline company like a "pampered pet."

He said he had heard that the Conservatives planned no changes in the policy adopted by the Liberals, and that subsidies would continue to be granted.

"If this is so," he said, "it will further bear our contention that the Liberal and Conservative parties have ever served the same economic interests."

Coldwell recalled that he had often referred to the enormous capital gains made by a few insiders in Trans-Canada Pipe Lines Ltd. through special stock deals. He maintained that Trans-Canada was not unique in this regard.

He cited several examples to demonstrate "how widespread are the anti-social practices that were revealed in the case of Trans-Canada Pipe Lines."

Coldwell used as an example of these "anti-social practices" the case of Frank McMahon, president of West-coast Transmission Company, Ltd., the man the Conservatives urged to be given the Trans-Canada charter.

Coldwell said that McMahon was given 155,000 shares of West Coast Transmission at a cost of about five cents per share. The shares now sell for $36 on the market and from a very nominal investment "McMahon made a tremendous fortune in capital gains free of tax," the CCF leader charged.

Commonwealth Interest Grows In Common Market

LONDON (UP) — Commonwealth countries are taking a greater interest in the European common market and exchanges on the subject have increased considerably since the Commonwealth prime ministers' conference last July, authoritative quarters said today.

They said it was clear that the common market would be a main topic discussed by Commonwealth finance ministers when they meet at Mont Tremblant, Que., Sept. 27.

Two things were said to have become evident about Commonwealth thinking:

—It is recognized that the common market will greatly benefit from easier access to Commonwealth raw materials and markets.

—Commonwealth countries have realized they are concerned as much about their markets in Europe as about that in Britain.

One suggestion now being turned over is that Commonwealth countries might agree to see Britain reduce tariffs against European farm products if the common market countries do the same for Commonwealth farm products.

Another is that Commonwealth countries should give the common market the preferences they now give to British exports in return for assured markets for their farm products.

PWA Granted Prairie Route

NORTH BATTLEFORD, Sask. (CP) — Pacific Western Airlines of Vancouver has been given permission by the Air Transport Board to take over the Edmonton-Regina route now serviced by Canadian Pacific Airlines, it was announced Friday.

Centres served on the route include Saskatoon, Prince Albert, Moose Jaw, North Battleford and Lloydminster.

In transport board hearings here last month, CPA sought and received permission to abandon its service on the route.

Bowater Paper Sales Display 17% Increase

LONDON (CP)—Sales of the Bowater Paper Corporation Ltd. and subsidiary companies for the first half of 1957 amounted to $146,986,000, an increase of 17 per cent over the corresponding period of 1956, the company has reported in its semi-annual statement.

Consolidated net profit was $8,467,000, a gain of 14 per cent over the same six months last year.

Sir Eric Vansittart Bowater, chairman, announced an interim dividend of 4½ per cent on common stock, amounting to 12½ cents a share.

The corporation is the parent company of the Bowater Corporation of North America Ltd., Montreal, which in turn is the parent of Bowater's Newfoundland Pulp & Paper Mills Ltd., Corner Brook, Nfld.; Mersey Paper Company Ltd., Liverpool, N.S., and another company in Calhoun, Tenn.

U.K. Reported Ready to Support Trade Conference

LONDON (CP) — The Financial Times says it is "confidently expected" that the British government will agree to participate in a full-scale Commonwealth trade and economic conference, in line with recent Canadian proposals.

British participation would be conditional on agreement among other Commonwealth countries.

The conference was first proposed by Canada's Prime Minister Diefenbaker. Possibilities of such a meeting will likely be discussel by Commonwealth finance ministers at their Sept. 28 talks on Mont Tremblant, Que.

Chemainus Stores Will Close Mondays

CHEMAINUS—Starting next week, Chemainus stores will switch their closing day from Thursday to Monday.

Majority of stores will close all day Monday and remain open late on Friday. The municipal by-law, however, covers Monday afternoon closing only and merchants will close all day by mutual agreement. Some stores have indicated they will open Monday morning and close at noon.

The post office also will switch to Monday afternoon closing.

TRAFFIC FINES

In city police court today:

William John Irvine, 3245 Quadra, $10 for failing to have a hand brake.

Randolph Wilfred Tervo, 1428 Wende, $5 for driving the wrong way on a one-way street.

MARKET SUMMARIES

Dull Trading Marks Session at Toronto

Dull trading punctuated trading on the Toronto stock market today in the face of falling prices.

Papers, utilities, pipe lines and steels were all heavy losers in industrials. Banks remained mixed. Abitibi, Calgary Power, Dominion Steel and Foundries, Imperial Oil, all registered losses between 1 to 1½ points.

Winners were the Bank of Nova Scotia with a one-point gain, and Toronto-Dominion Bank with ½ gain.

Coppers and oils took losses as the New York market declined today in slow trading.

AT TORONTO Kerr-Addison paced golds with a ⅝-point gain.

Eastern Mining and Smelting and Cassiar Asbestos climbed higher but other low-priced mines slumped.

Western oils eased led by Home with a one-point dip at 20. Among junior issues Security lost 50 cents while United Oils lost 25 cents.

AT NEW YORK, Canadian gainers included Distillers-Seagrams, up ⅛, and Dome Mines, ⅛. Losers included International Nickel, off 1½ on lower prices for copper; Aluminium Ltd., 1⅜; Canadian Pacific, ⅝, and McIntyre Porcupine, ¼.

Among Canadian issues on the American exchange, a gain of 1/16 was posted by Molybdenite, Fargo Oil and Richwell. Preston East Dome was down ⅛.

AT MONTREAL the stock market maintained a lower industrial level in moderate trading today.

AT LONDON trading was quiet and irregular on the stock market today.

Gilt-edged securities were firm. Among foreigners, German bonds were in demand on repayment hopes. Japanese issues were firm.

Among the leaders, unilever issues lost further ground but Imperial Chemical was firm on reports of sharply rising output in the plastic industry.

Tobaccos rose a few pence on news that the Imperial Tobacco Co. is raising the price of cigarets and tobacco. South Africa gold shares were dull.

AT VANCOUVER prices were down on light trading. Vantor sold 2,400 at $1.72. Pacific Nickel moved 3,100 at 88. Vananda moved 7,000 at 2.

TODAY'S GRAIN PRICES

WINNIPEG (CP) — Prices were irregular at the close today on the Winnipeg grain exchange.

Oats and barley attracted a few shipper orders of domestic nature and prices held to narrow limits in the routine dealings.

Flax uncovered buying attributed to international accounts and American interests. Hedges were light but some selling by commission houses appeared and prices fell off.

Rye was easier, reflecting declines on U.S. markets.

Only overseas inquiry reported was small parcels of barley for the United Kingdom.

Weekend export wheat loadings included: United Kingdom 375,000 bushels, Belgium 145,000, Japan 45,000, Okinawa 115,000 and West Germany 100,000.

Lakehead prices for class two, IWA and domestic wheat advanced one-half cent from Friday.

(By James Richardson and Sons)

	Open	High	Low	Close
Oats—				
Oct	72	72	71⅞	71⅞
Dec	70	70	69⅞	70
May	71⅛	71⅛	71	71
Rye—				
Oct	112¼	112¼	111	111¼
Dec	114⅝	114⅝	113¼	113⅝
May	120⅛	120⅛	119	119⅛
Barley—				
Oct	96⅛	96⅜	96⅛	96⅜
Dec	93⅞	94	93⅞	93⅞
May	94⅝			94⅝
Flax—				
Oct	273	273	270¼	270¼
Dec	265½	265¾	264½	264¾
May	269	269	267½	268¼

Cash Grain Close

Oats—2 cw 75⅞.
Barley—1 and 2 cw 6 row 97¾.
Rye—1 and 2 cw 110¼.
Flax—1 cw 270¾.

WINNIPEG (CP)—Grain movement Sept. 6 (1956 bracketed) at western country elevators: Deliveries: Wheat (CNR) 366,000 bushels (503,000); Coarse Grains (CNR) 303,000 (707,000). Boxcars loaded: Wheat 496 (638); Coarse Grains 238 (649).

CHICAGO (AP)—The grain futures market turned downward today with September wheat off more than a cent at times under liquidation.

Soybeans, too, felt the lack of stimulating factors, with all contracts off from 1½ to more than 2 cents a bushel at one time as profit-taking became fairly heavy. Corn, oats and rye also eased.

	Open	High	Low	Close
Wheat—				
Sept	218¾	218⅝	217¾	217⅞
Dec	224⅞	224⅞	223⅝	223⅝
Mar	227½	227¾	226⅞	227
Corn—				
Sept	125⅞	126⅝	124½	124½
Dec	125⅝	126	124¼	124¼
Mar	130⅛	130⅜	129	129
Oats—				
Sept	66¼	66¼	65½	65½
Dec	69⅞	70	69¼	69¼
Mar	71⅝	71⅝	71⅛	71⅛
Rye—				
Sept	134	134	132¼	132¾
Dec	138¼	138¼	136⅛	136⅛
Mar	141⅝	141⅝	139⅝	140
Soyabean—				
Sept	239¾	240⅝	238¼	238⅝
Nov	237½	237⅞	235⅞	235⅞
Jan	241½	241¾	239⅝	239⅞

INVESTMENT FUNDS

(Provided by Carlile & McCarthy Ltd. and James Richardson & Sons)

	Bid	Asked
Diversified Securities A	1635	
Diversified Securities B	355	385
Trans Canada A	2735	--
Trans Canada B	2755	
Trans Canada C	555	605
All Can Comp.	558	639
All Can Div.	521	567

	Bid	Asked
Cana Fund	3349	3516
Can Invest Fund	837	918
Commonwealth Intl	706	776
Leverage of Cda	493	542
Super Income	371	375
Super Growth	199	192
Super Amer	599	605
Super Exec 55	3383	--
Super Exec 56	2700	--
Super Exec 57	463	488
All Can Comp	588	639
All Can Div	521	567
Mutual Accum	639	698
Mutual Income	498	531
Grouped Income	358	390
Trans Canada	555	605
Corp Invest	804	874
Invest Mutual	978	1057
Timed Invest	480	480
Growth Oil & Gas	917	983
Growth Mines	406	426
Champion	493	541
Saving & Invest	499	534
Pref & Rev	499	534
Regent	438	504

Of Dominion Bonds $700 Million Issue

OTTAWA (BUP) — Finance Minister Donald Fleming today announced a new issue of $700 million short-term Government of Canada bonds.

The issue will consist of two maturities. One-year bond, due Oct. 1, 1958, will be offered at a price of 98.25 per cent and will yield about 4.81 per cent, while two-year bonds, dated a year later, will sell at 96.30 per cent and yield 4.95 per cent.

The new bonds will be available immediately through investment dealers and banks. The proceeds from the issue will be used by the government to pay off a $700 million loan due Oct. 1.

ESQUIMALT NAVAL SHIP MOVEMENTS

Fraser, Crescent return 4 p.m. Sept. 17.

Oriole on training cruise, returns 6.30 p.m. Sept. 17.

Production Cut At Powell River

VANCOUVER (CP) — Powell River Company announced it has made small curtailments in its newsprint production and greater cutbacks may have to be ordered toward the end of the year.

A company spokesman said Friday that while all 1957 production is sold on contract, the anticipated increase in consumption has not materialized, with the result that inventories in customers' hands are showing a tendency to build up.

$ EXCHANGE

(From Canadian Press and Royal Bank)

VICTORIA—Banks buying U.S. cheques 5¼ per cent discount. Cash at 5⅝ per cent discount. Silver at 7⅝ per cent. Selling cheques at 4½ per cent discount and cash at 4⅝ per cent discount.

MONTREAL (CP)—The U.S. dollar was at a discount of 4 21/32 per cent in terms of Canadian funds. Pound sterling $2.65⅝.

NEW YORK (CP)—The Canadian dollar was at a premium of 4⅝ per cent in terms of U.S. funds today. The pound sterling $2.78 5/16.

CANADIAN BONDS

(By Investment Dealers' Association of Canada)

GOVERNMENT OF CANADA	Bid	Asked
2¼%, 15 Dec., 1957	99.35	99.60
2, 1 Oct., 1957	99.75	99.95
2, 1 May, 1958	98.30	98.50
3, 1 May, 1958	98.95	99.20
Victory Loans—		
5th, 3, 1 Jan., 1956-59	97.50	95.25
6th, 3, 1 June, 1957-60	94.85	95.25
7th, 3, 1 Feb. 1959-62	92.25	92.70
8th, 3, 1 Oct. 1959-63	90.15	90.75
9th, 3, 1 Sept. 1951-66	86.75	87.50
2¾, 15 June, 1967-68	83.00	84.00
3¼, 1 June, 1974-76	85.00	86.00
3¾, 15 Jan., 1975-78	92.75	93.75
3¼, 1 Oct., 1979	84.50	85.50
3¾, 15 Mar., 1966-98	89.25	90.25
3, Perpetuals	76.50	78.00
GOVT. OF CANADA GUARANTEED		
CNR, 2¾%, 1 Feb., 1961-63	88.50	90.00
Do 2¾, 2 Jan., 1964-67	82.50	84.00
Do 2¾, 15 Sept., 1964-69	81.00	82.50
Do 3, 15 Jan., 1954-59	97.00	97.75
Do 3, 3 Jan., 1961-66	86.25	87.50
Do, 3¾, 1 Feb., 1972-74	90.75	91.75
COMMONWEALTH OF AUSTRALIA		
4, 1 Nov., 1970	87.00	89.00
INTL. BANK FOR RECONSTRUCTION AND DEVELOPMENT		
3¼, 1 Apr., 1965	85.00	88.00
3¼, 1 June, 1969	82.00	85.00
PROV. AND PROV. GUARANTEED		
Ont., 4½, 1 Dec., 1962-63	96.00	97.00
Do 4, 1 Jan. 1966-68	90.80	91.30
Do 4½, 1 Dec. 1974-76	92.50	94.00
Ontario Hydro—		
Do 4¼, 1 Nov., 1964-67	91.75	93.25
Do 4, 15 April, 1966-68	89.50	91.00
Do 3, 1 Nov., 1967-69	81.00	82.50
Do 4½, 15 Oct., 1972-74	92.50	94.00
Do 4¾, 15 Aug., 1973-75	94.75	96.25
Do 5, 1 April, 1974-77	98.00	99.00
Do 3½, 15 Oct., 1974-79	79.00	82.00
N.B., 4½, 15 Oct., 1968-71	90.00	93.00
Do 3½, 15 Sept., 1965	86.00	88.00
N.S., 3¾, 1 Sept., 1966	81.00	83.00
Do 3½, 15 June, 1963-65	86.00	88.00
Que., 3, 15 Sept. 1962-64	87.25	88.25
Que. Hy., 4¼, 1 Oct., 1973-76	90.00	92.00
Alta., 2½, 1 Mar., 1970*	83.00	85.00
Brit. Col. 3, 15 June, 1964	87.00	89.00
Do 4½, 23 Jan., 1969*	94.00	97.00
Man., 3, 1 Oct., 1965	84.50	86.50
Do 5½, 1 July, 1956	99.75	100.50
Ask., 2¾, 1 Oct., 1962-65	90.00	92.00
Do 4½, 1 Nov., 1974-76	91.00	93.00
* Payable New York or Canada.		
CORPORATION		
Abitibi, 4s, 1974	87.00	90.00
Algoma, 5s, 1959	132.00	136.00
Aluminum Co., 4½s, 1973	91.50	93.50
Bathurst Power, 5¼s, 1973	94.50	97.50
Bell Telephone, 3s, 1972	96.00	99.00
Bicroft Uranium, 5s, 1962	86.00	90.00
Bowater, 3¾s, 1960	81.00	84.00
Brazil Trac., 4¾s, 1970	80.50	84.50
BA Oil, 5¼s, 1977	98.00	101.00
BC Electric, 5s, 1982	92.50	95.50
BC Telephone, 5s, 1982	93.00	96.00
Canada Cement, 5¼s, 1976	97.00	100.00
Can Breweries, 4¼s, 1981	82.00	86.00
Cdn Chemical, 5¼s, 1971	87.00	91.00
Cdn Ind '54 Ltd., 3¾s, 1974	82.00	86.00
Cdn Oil Co. 4s, 1976	80.00	83.00
Cdn Pac Rail, 3¾s, 1972	81.00	85.00
Cockshutt Farm, 4¼s, 1965	89.00	92.00
Columbia Cellulose, 5s 1968	87.00	91.00
Con Denison, 5s, 1962	93.00	97.00
Con Gas Co., 5¾s, 1977	100.50	103.50
Dom Stores, 5½s, 1976	98.00	101.00
Dom Tar & Chem., 5s, 1967	93.00	96.00
Dryden Paper Co., 4¾s, 1974	87.00	90.00
T. Eaton Accep., 4¾s, 1974	89.50	93.50
Eddy, E. B. Co., 4s, 1974	79.00	83.00
Gen Mot Accep., 4¾s, 1969	89.00	92.00
GL Paper, 5s, 1976	91.50	95.50
GL Power, 4¼s, 1975	80.00	83.00
Gunnar Mines, 5s, 1960	94.50	97.50
HB Oil & Gas, 4s, 1975	80.00	83.00
Imp Oil Ltd., 3½s, 1975	84.00	87.00
Indus. Accept., 5¼s, 1975	90.00	93.00
Loblaw Groc., 4s, 1978	79.00	82.00
Massey Harris, 4½s, 1976	79.00	83.00
Ont. Jockey Club, 5½s, 1972	78.00	82.00
Phillips Electrical, 5s, 1973	91.00	94.00
Price Bros., 3¼s, 1966	88.00	91.00
Pronto Uranium, 5s, 1960	94.50	97.50
Regent Refining, 4¼s, 1975	82.00	86.00
St. Law Corp., 5s, 1972	96.00	99.00
Shawnig Pwr., 4¾s, 1976	92.00	95.00
Simpsons Ltd., 4¾s, 1973	92.00	95.00
Simpsons-Sears, 4½s, 1970	87.00	90.00
Stanleigh Uran., 5½s, 1962	88.00	92.00
Steel Co of Cda., 2¾s, 1967	81.00	85.00
Trdr Finance, 4¾s, 1971	83.00	87.00
Weston, Geo., 4¾s, 1971	85.00	88.00
Wpg. & Cen. Gas, 5½s, 1968	96.00	101.00
CONVERTIBLE ISSUES		
Abitibi, 4½s, 1966	92.00	95.00
Anglo Am Expl, 5½s, 1975	82.00	87.00
Atlas Steels Ltd., 5s, 1967	99.00	105.00
Brazil Trac. Light, 4½s, 1971	77.00	82.00
CPR, 3½s, 1966	88.00	92.00
CPR, 4s, 1969	90.00	95.00
Cockshutt Farm, 5s, 1968	84.00	89.00
Dm. Stl. & Coal, 4½s, 1970	147.00	153.00
Dom. Textile, 4s, 1966	84.00	88.00
Home Oils, 5¾s, 1971	105.00	112.00
Jupiter Oils Ltd., 5s, 1967	84.00	91.00
Loblaw Groc., 4¾s, 1976	105.00	110.00
Nw Concord Dev., 5½s, 1965	86.00	91.00
New Sup. Oils, 5s, 1964	79.00	85.00
Phillips Elec., 5½s, 1970	96.00	99.00
Scurry Oils, 5s, 1964	84.00	91.00
Silvrwd Dairies, 5¼s, 1972	91.00	96.00
Simpsons Ltd., 5s, 1976	99.00	104.00
Trans Empire Oil, 5½s, 1967	94.00	97.00
Triad Oils, 4¾s, 1971	90.00	93.00

TODAY'S QUOTES

VANCOUVER—NOON

(Provided by Hagar Investments Ltd.)

OILS	Bid	Asked
Altex	21	25
AP Con	53	
Basco Pete	33½	34
Bata Pete	9	10
Charter Oil	285	290
Fort St Jhn	6	
Futurity	85	95
Gnrl Pete A	445	--
Gnrl Pete	475	
Hargal Oil	5¾	6
Home Oil A	--	21
Do B		20¾
Leamac	7½	
Mill City	28	31
Midland	55	60
New Chmbn	190	200
New Gas Ex	200	215
New Sperior	180	195
Pacific Pete	28¼	
Peace River	11¼	11¾
Rio P Pete	141	144
RC Ventures	60	75
Sparmac	26½	24
United	385	365
Vanalta	25½	
Vantor Exp	172	175
York Oil	4	6
MINES		
Ad Astra	10	--
Ainsworth	4	
Amer Stdrd	10	11
Beaver Ldge	18	22
Bthlhm Cpr	121	125
Bralorne	490	520
Canam Cpr	15	
Caribou Gld	53	60
Cassiar A	6¾	7
Cin Cllries A	40	
Cont Potash	80	90
Cowich Cpr	92	97
Dorreen	4	6
Giant Msct	11	13
Granduc	180	200
Grandview	9	12
Hamil	3½	4
Hghld Belle		140
Md Wst Cpr	18	23
Nat Exp	31	33
New Cronin	12	15
New Indian	7	8
Pacific Nckl	88	90
Pioneer Gld	130	140
Prmr Border	7½	8
Quisiro Cpr	42½	45
Red Hawk	3	
Reeves McD	110	140
Sheep Creek	45	50
Silbak Prmr	6	8
Silver Ridge	6	
Silver Stdrd	23	30
Skeena	8	10
Snshine Ldu	14½	16
Trojan	28	30
Utica	2	4
Vananda	2	3
Wstn Mines	16	25
INDUSTRIALS		
Alta Dstlrs	150	160
Do VT	140	145
BC Frst Prdt	10½	11¼
BC Power	43¾	44¼
BC Tlphone	41	42
BC Turf	90	
Boyle A	9	10
Do B	7½	8
Cdn Collries	5	5¼
Do pfd	72	--
Cptl Estates	5⅛	5¼
Cons Mining	21	--
Ctbrk Tmbr	2½	2¾
Crwn Zllrbh	18	19
Imprl Invt	12	12¾
Inld Nat Gas	8½	9
Do pfd	14½	15
Do W & S	4	5
Intr Brwrs	4¼	
Lafarge	9	10
Lucky Lger	390	400
Mdwst Gas	270	290
Neon Prods	14½	14¾
Okgn Phone	10¾	11¼
PC Terminal	35	--
Powell River	35	--
Sidney Rfng	30	--
Sun Pblbg A	9½	10
Do B	9½	10
Wstr Ppr A	9½	10
Do B	9½	10
W Plywood B	12½	
Woodward's	11½	12½

LONDON

Assoc Elec Ind 61s 9d, Assd News 12s 1½d, Babcock & Wilcox 73s 6d, Bhymoors 21s 9d; Bowater 35s 9d, Brit Am Tob 42s, Can Pac $66½, Cent Min 68s 6d, Courtaulds 32s 7½d, Daggafontein 39s 7½d, Daily Mirror 12s 1½d, De Beers pfd 104s 4½d, De Havilland 23s 3d, Dunlop 19s 2d, Elec & M Ind 34s 6d, Ford Ltd 35s, Gen Elec Ltd 46s 6d, Gt Univ Strs Ltd 50s, Hudson's Bay Co 243s, Imp Chem 41s 4½d, Imp Tob 41s 3d, Metal Box 54s, Mex Eagle 22s 9d, Rand Mines 71s 3d, Rolls Royce 115s, Shell T & T 194s 6d, Tanganyika 127s 6d, Unilever Ltd 92s 6d, Utd Molasses Bonds: Brit 2½s Consols £47½, Brit 3½s, Brit Fundings 4s 1960-90 £90¾.

"Man, I'm sold on ADAMS OLD!"

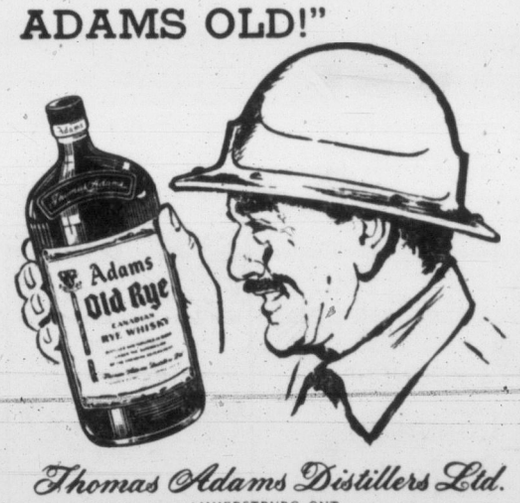

Thomas Adams Distillers Ltd.
AMHERSTBURG ONT.
G-5737

This advertisement is not published or displayed by the Liquor Control Board or by the Government of British Columbia

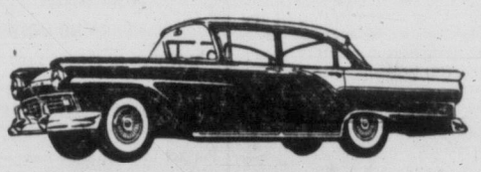

YOU'LL SAVE IN EVERY WAY

TRY FORD'S FAMOUS ECONOMY "6" TODAY

★ You'll save on initial cost, engine upkeep, gas.

Full sized luxury Ford identical to the sleek Ford V-8 in size, style, construction. Advanced design, long-life 6-cylinder engine gives phenomenal gas mileage . . . by practical tests, greater than all other American cars.

319 YATES — NATIONAL — 4-8174 MOTORS

LATEST REPORT
Ask your Investment Dealer for the Latest Report and Prospectus of
CANADIAN INVESTMENT FUND
CALVIN BULLOCK Ltd.

★ ATTENTION DOCTORS
★ MONARCH ECONOMY "8" IS HERE
Recognized as leader of the Prestige Class Cars . . . low in initial cost, very high in gas mileage . . . choose from three models—one of which is the Turnpike Cruiser.
PHONE 4-8174 OR DROP IN TO NATIONAL Motors 819 Yates

A. E. Ames & Co.
Limited
Investment Securities
Royal Trust Building • 612 View Street, Victoria, B.C.
Telephone: 3-4171
TORONTO MONTREAL NEW YORK LONDON, ENG. VANCOUVER
WINNIPEG CALGARY LONDON

THE B.C. LAND
& Investment Agency Ltd.
STOCKS AND BONDS
Complete Trading Facilities by Private Wire
Inquire about our monthly investment plan in proven investment trusts.
4-4115 Private Exchange to all departments — B.C. LAND BLDG. 922 Government St. — Our 93rd Year of Service to Victoria

T. H. BURNS & CO. LTD.
415 CENTRAL BUILDING — 4-8157-8
WHEN IT COMES TO INVESTING, ANY HELP WE CAN GIVE YOU IS YOURS FOR THE ASKING
Torquil H. Burns, Managing Director

VICTORIA ADVISORY BOARD
D. MacGregor, Chairman
E. W. Arnott
Colonel The Hon. R. W. Mayhew, LL.D.
H. A. Wallace — F. E. Winslow, O.B.E.
Rear Admiral J. C. Hibbard, D.S.C., C.D. R.C.N. (Ret'd)
H. B. Elworthy
THE ROYAL TRUST COMPANY
1205 Government, Victoria • 626 Pender St. W., Vancouver
R. W. Phipps, Manager — George O. Vale, Manager

go CNR
THROUGH SLEEPER to the OKANAGAN
• No Bus Rides. • Convenient Overnight Schedules.
• No Train Changing. • Smart Modern Equipment.
The ONLY "Through Sleeper" Service to the North and Central Okanagan from Vancouver.
CANADIAN NATIONAL
For further information please see write or call
Ticket Office, Fort and Government Sts. Phone 3-7127
V57N-19

ACROSS THE PROVINCE

'Copter Swamped In Flood Waters

(From CP Dispatches)

SQUAMISH—The Squamish River returned to normal Sunday as residents of the Upper Squamish Valley began cleaning up from a flood which began with torrential rain Thursday night.

The only major damage reported was the swamping of a $35,000 helicopter. No one was injured.

Portions of the government road, running through the valley, were washed out by water five feet deep in spots. Minor flooding was reported at some farm houses in the northern end of the valley.

Large salmon, going up the Squamish River to the spawning grounds, were left flapping helplessly in farm yards by the receding waters.

About 40 construction workers who were stranded for two days at the northern end of the valley at Cheakmus were safely evacuated by helicopter Saturday.

COMMITTED FOR TRIAL

KEREMEOS—Leonard Enoch Nyman of Ollala has been committed for trial at the fall assizes on a manslaughter charge.

The charge arose out of the death of Edward Charles Richter, 23, of Keremeos who died in the Penticton hospital July 10.

SWIMS TO SHORE

VANCOUVER — Walter Bendixsen, a crane operator, swam 200 yards to shore Saturday night after his speedboat overturned and sank in the north arm of the Fraser River. Two tugs dragged the river but were unable to recover the speedboat.

IN CRITICAL SHAPE

VANCOUVER—Eighteen-months-old Larry Chaplin, who swallowed poisonous disinfectant Saturday, was still in critical condition in hospital here.

Oxygen was administered by an inhalator crew after the boy's mother discovered he had swallowed the disinfectant.

PILOT SURVIVES CRASH

FORT NELSON—The pilot of a Gateway Aviation Cessna 180 airplane which crashed about 60 miles southwest of Fort Nelson in northeastern British Columbia was found alive Sunday. He was reported to be in good condition.

An RCAF spokesman said word was received here that pilot Arthur Burrell of Dawson Creek, B.C., was "okay" after his light aircraft had been found 10 miles from Tuchodi Lake, its destination. The pilot was the only person aboard.

PULLED FROM WATER

VANCOUVER—A sport fisherman swam and shouted for help for 50 minutes Sunday night while half a dozen boats combed the water for him a mile off Eagle Harbor.

Bud Fitzpatrick, caretaker of the government boat, B.C. Scaler, moored at Fisherman's Cove, was in good condition in hospital after his small rowboat sank. It took more than half an hour for searchers to locate him.

John Butters and D. C. Whitehead of Eagle Island, eventually pulled him from the water.

WATER TRAPS MOTHER, TOTS FOR 29 HOURS

SQUAMISH, B.C. (CP) — A rickety hayloft surrounded by swirling flood waters became a desert island for five youngsters marooned with their mother for 29 hours, until rescued by a construction company truck.

Three feet of muddy water surged through the home of Mrs. Mildred Strazza and five children.

The family fled to safety in the hayloft of a disused barn located 50 feet from the house on higher ground. They huddled there in damp blankets around a Quebec heater until rescue came.

Fishermen Seek Probe Into Closure

FORT LANGLEY, B.C. (CP) —A meeting of 100 fishermen Saturday protested closing of the upper Fraser River Sept. 16 to salmon fishing and called for a Royal Commission to examine some of their problems.

REQUESTS BACKED

The meeting backed requests by business agent Homer Stevens of the B.C. Fishermen's Union for abolition of a regulation which automatically closes the river between Pattullo and Mission bridges and examination by the commission of pollution, logging control and fishing licence policy.

The requests will be forwarded to Fisheries Minister Angus MacLean. George Hahn and Tom Irwin, members of parliament for New Westminster and Burnaby Richmond respectively, pledged their support.

False Teeth Hurting You?

NEW CREAM HOLDS THEM COMFORTABLE AND SNUG!

At last! No more uncomfortable rocking and slipping. No more sore gums from loose plates. Here's a safe, pleasant way to hold plates snugly in place — Poli-Grip! It's a delightful pink cream that's easy to use, gives wonderful results. Poli-Grip does all this, too:

1. Poli-Grip forms a creamy cushion, eliminating friction on sore gums.
2. Holds even shallow lower plates.
3. Seals edges, so food can't get under.
4. Lets you eat anything.
5. Keeps plates tight while laughing, singing, even sneezing.
6. Made and guaranteed by Polident.

Double your money back if wonderful Poli-Grip doesn't give you more comfort, more security than you ever had before! G-14

for
FREE DELIVERY
4-4179 or 2-6832

57-16

This advertisement is not published or displayed by the Liquor Control Board or by the Government of British Columbia.

VOLKSWAGEN TAKES STOCK IN CANADA'S FUTURE

...opens large new depot with $4 million in spare parts

In line with our policy of constantly improving our service organization and fully confident that Canadian acceptance of Volkswagen will continue to grow, we have now doubled our premises on Toronto's Golden Mile by opening a large spare parts depot housing 4 million dollars' worth of spare parts.

In addition, a modern Engine Shop is now in operation to rebuild exchange engines to rigid factory specifications. Our Factory Training School, attended by key personnel from all over Canada, was enlarged three-fold to provide more service experts for our 280 dealers. These dealers in turn are rapidly expanding their own facilities to keep pace with the growing volume of Volkswagens on Canadian roads.

More and more, the motoring public in Canada recognizes the obvious advantages of the small car and light delivery truck. We at Volkswagen Canada Ltd. are proud that our product plays a leading role in this field . . . and every Volkswagen sold in this country is an important factor in further strengthening the trade bonds between Canada and West Germany—already one of Canada's best customers.

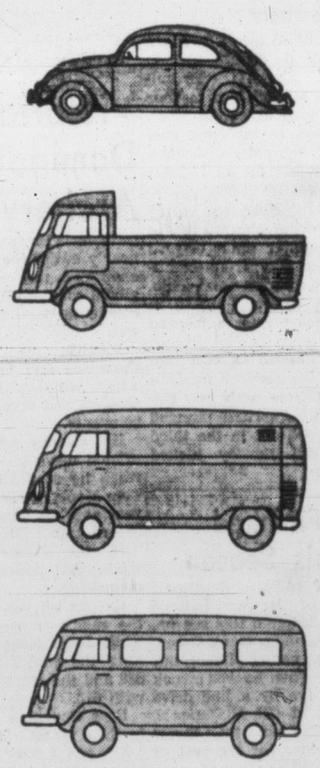

VOLKSWAGEN CANADA LTD.
GOLDEN MILE, TORONTO 16, ONT.

Distributor for British Columbia

VOLKSWAGEN PACIFIC SALES

1275 Seymour Street, Vancouver, B.C. Phone: MUtual 3-6841

VANCOUVER ISLAND DEALERS:

VICTORIA, B.C.
SPEEDWAY MOTORS LTD.
971 Yates Street
Phone 5-2415

ALBERNI, B.C.
ALBERNI VALLEY VOLKSWAGEN SALES
Johnson Street and Victoria Quay
Phone 1755

COURTENAY, B.C.
THREE WAY SERVICE
12 Fifth Street
Phone 84

DUNCAN, B.C.
DANIEL'S MOTOR CO. LTD.
Jubilee and Station Streets
Phone 600

NANAIMO, B.C.
HARRISON MOTORS LTD.
Grace and Haliburton Streets
Phone 2095

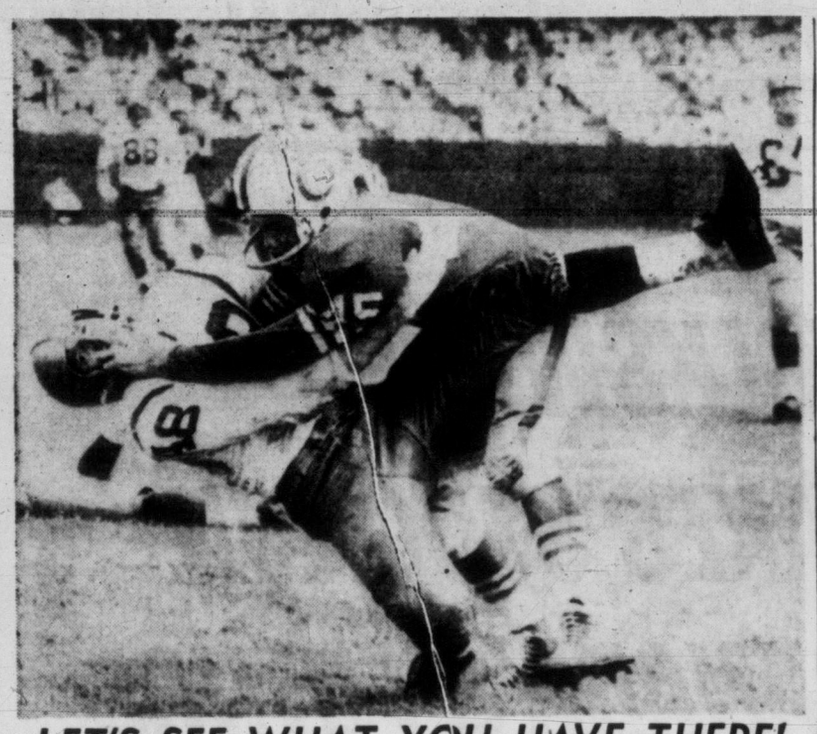

LET'S SEE WHAT YOU HAVE THERE!

Although L. G. Dupre (45) of Baltimore Colts appears to be prying something out of the mouth of Washington's Norb Hecker (48), this actually shows the Redskin player tackling Dupre after latter caught 20-yard pass from Johnny Unitas. Washington won exhibition 24-14. (AP Wirephoto.)

NANAIMO THUMPS ROCKS, 17-7

FIFTH PLAYOFF GAME TONIGHT

Whitey Measures Double Dose for T-Men

Nanaimo Timbermen are due for a taste of their own medicine when they tackle Victoria Shamrocks at Memorial Arena tonight in the fifth game of the western Canada senior lacrosse final.

Timbermen took the edge off the Irish scoring attack during the first four games of the best-of-seven series by detailing slender Dave Patterson to shadow the biggest Shamrocks' scoring threat. In the first three games it was Jack Bionda who received Patterson's leech-like attentions. At Nanaimo Saturday, with Bionda no longer in action, it was Peewee Bradshaw who found Patterson on his shoulder at every turn. And Don Sherry was bottled up by Lisle Scott.

As a result, Bradshaw, who finished second to Bionda in the league scoring race, managed only one unsuccessful shot at goalie Alf Shuker as the T-men evened the series at two games each by thumping Shamrocks, 17-7.

Leading the rout for the red-hot Timbermen were a couple of free-wheeling veterans — Gogie Stewart and Don Ashbee. Stewart was having a field day against the listless Rocks and finished up with four goals and a pair of assists. Ashbee, hitting his best form of the season, rapped four shots behind an off-color Geordie Johnston and collected one assist.

Tonight, when Stewart and Ashbee trot down the Memorial Arena floor, they will find a special welcoming committee waiting for them. Irish coach Whitey Severson has assigned speedy Eddie Kowalyk to shadow the shifty Stewart and detailed hard-working Jackie Northup to haunt Ashbee.

"We were so bad and they played so well Saturday, it wouldn't have made any difference what system we used." Irish coach Whitey Severson said this morning. "But things will have to be different tonight. We can take them, but we'll have to hustle all the way to do it."

"We thought we had the power and would be able to go through the series on the theory of 'let them watch us,' but things haven't worked out that way. I think Ed and Jackie can take care of Stewart and Ashbee. And the rest of the boys will take over from there."

Playing before a capacity crowd of 2,575 howling fans, the T-Men turned in a hard-hitting, aggressive display. After breaking a 2-2 tie early in the second period, they overwhelmed the Rocks the rest of the way.

Winning most of the battles for loose balls and showing deadly accuracy on their shots, the T-Men were in front, 7-3, at half time and had boosted their margin to 13-6 going into the final period.

Northup contributed the only bright spot to the Shamrock picture. Only Shamrock to solve the fierce-checking Nanaimo defence, the veteran continued his outstanding play to fire four shots behind Alf Shuker.

Northup is slated to drop back to a defence spot tonight as Severson plans to shake up his lines in an effort to find a way to keep the Timbermen under control.

Game time is 8.30 p.m.

Brave Corps Trip On Heartbreak Hill

Identical 5½-Game Leads Shared by Braves, Yanks

By Associated Press

The pitching mound, where Milwaukee lost the National League pennant during the closing weeks last year, once again has become "Heartbreak Hill" for Braves' manager Fred Haney.

Their first-place margin over St. Louis reduced to 5½ games —lowest since Aug. 11—by Sunday's 5-3 loss to Chicago, the Braves face the last three weeks of the season with only one reliable pitcher, 36-year-old Warren Spahn. Lew Burdette, Bob Buhl and Gene Conley are either ailing or failing.

Cardinals overcame a 3-0 deficit to defeat Cincinnati 4-3. St. Louis has 17 games left to play to Milwaukee's 18.

New York Giants defeated Brooklyn 3-2 in the final game at the Polo Grounds, thus preventing the third-place Dodgers from cutting their seven-game deficit, Philadelphia and Pittsburgh split, Phillies winning the first 7-4 and the Pirates taking the second 6-2.

Milwaukee has played 25 games since Aug. 13, the day Burdette pitched what was then the seventh consecutive complete game by a Brave pitcher. Only seven times since then has a Milwaukee pitcher gone the route. Spahn was that pitcher on five occasions.

It was Conley who failed Sunday although relief pitcher Ernie Johnson took the defeat. Gene failed to last the fourth inning when Cubs increased their lead to 3-0. Braves fought back to tie the score at 3-3 in the ninth but four walks plus Bob Will's pinch single produced two Chicago runs in the 10th.

Good Thing Bunts Missed

Unsuccessful sacrifice bunts helped Cards score the tying and winning runs in the ninth. Cincinnati starter Joe Nuxhall held a 3-2 lead when Del Ennis opened the Cards' ninth with a walk. Ken Boyer, after bunting foul, swung away and singled.

Wally Moon fouled off two attempted sacrifice bunts, then singled to score pinch runner Herm Wehmeier. With the bases loaded on an intentional walk to pinch hitter Irv Noren, Alvin Dark singled off relief pitcher Hershell Freeman to drive in Boyer with the winning run.

Three of Giants' five hits off loser Don Drysdale and Ed Roebuck accounted for all their runs. Willie Mays opened the fourth with a single. Ray Jablonski scored him with a triple and then Hank Sauer blasted his 25th home run.

Rip Republski's three hits—a home run, triple and single—accounted for four Philadelphia runs in the first game, won by the Phillies with a four-run rally in the ninth. Bob Smith, hurling an eight-hitter in his first start of the season, gave Pirates a split. A four-run spree routed Philly starter Warren Hacker in the third.

Ex-New York Yankees aren't hard to find in the Kansas City lineup but any way one looks at it a former Yankee helped dim the Chicago White Sox pennant hopes Sunday.

Jack Urban, a 29-year-old rookie, twirled the A's to a 3-2 victory over White Sox, which placed Chicago 5½ games behind Yankees.

Shantz Did His Bit, Too!

Urban was thrown in to complete New York's big deal with Kansas City which saw Art Ditmar and Bobby Shantz move to the perennial champions.

Urban yielded only five hits in posting his fifth triumph against three losses.

Yanks got good relief hurling from Shantz Sunday to defeat Washington 5-2. Chicago trails by four games in the important loss column.

In the other games Detroit triumphed over Cleveland 3-1 and Boston, behind the three-hit pitching of Mike Fornieles, shut out Baltimore 2-0.

Young Jerry Lumpe was the big noise in the Yankees' victory over Washington. The rookie third baseman singled and tripled and scored two runs to help Tom Sturdivant gain his 14th triumph.

Charlie Maxwell collected three hits and Dave Philley scored two runs in Detroit's triumph over Cleveland. Billy Hoeft putting together two consecutive victories for the first time this year, hurled a seven-hitter. Gene Woodling's eighth inning homer deprived him of a shutout.

Dick Gernert slammed a two-run homer in the seventh for Boston to break up a scoreless duel between Fornieles and Baltimore's Billy O'Dell. It was the second straight 2-0 defeat for O'Dell.

Esks Charge Lions Starting To Claw Hard

VANCOUVER (CP) — Some members of the Edmonton Eskimos accused B.C. Lions of trying to "get" Jackie Parker in Saturday night's football game at Empire Stadium won by the Eskimos 35-13.

Edmonton's Kurt Burris, whose second quarter altercation with Paul Cameron led to the B.C. player's ejection for slugging, said follow the game:

"He shouldn't have been kicked out for that. He should have gone out the play before, when he tried to knee Parker in the face."

Said coach Frank Ivy: "I certainly thought the Lions were after Parker. Cameron is a tremendous ball player but he had it coming."

Quarterback Parker, who ran the Edmonton attack with deadly efficiency, would say only that it was a tough game.

Said Lions general manager Eerb Capozzi of the Edmonton charges: "Nonsense. If we can tackle Parker hard enough to shake him out of there we will. But we never try to deliberately injure a player."

Parker came out of the game with a cut over one eye.

B.C. guard Bob Hantla, who was helped off the field in the third quarter after taking a player's knee in the back, will be out of the lineup for three or four weeks. Walt Mazur will take his place in Edmonton this Saturday.

Hantla has two broken ribs and a possible ruptured kidney.

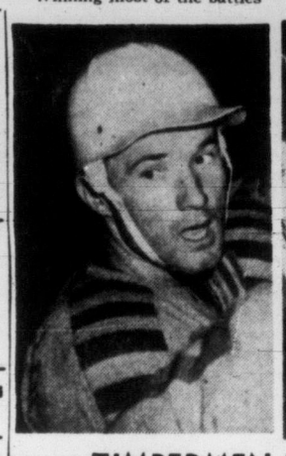

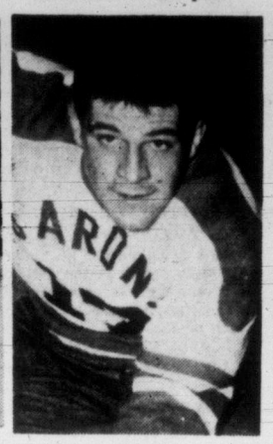

TIMBERMEN TO WATCH

Scoring stars for Nanaimo as Timbermen evened best-of-seven western Canada lacrosse final at two games each by whipping Victoria Shamrocks, 17-7, at Nanaimo Saturday, Gogie Stewart (left) and Don Ashbee will be receiving close attention from Rocks when teams resume series at Memorial Arena at 8.30 tonight. Each scored four goals Saturday. Stewart also had two assists while Ashbee helped out on one goal.

Esks Prep for Stamps By Clipping Lions, 35-13

By THE CANADIAN PRESS

Edmonton Eskimos, who have spent the early part of the Western Interprovincial Football Union season on the tail of first-place Calgary Stampeders, get their chance to take over the top spot tonight.

In a first-place tie with Stamps by virtue of a 35-13 victory Saturday night over British Columbia Lions, the Canadian champion Esks play host to Calgary in the only WIFU game tonight.

Calgary is the only undefeated team in the league. Esks have lost one, that to Calgary.

In the other WIFU game Saturday night, Winnipeg Blue Bombers strengthened their grip on third place by defeating Saskatchewan Roughriders 35-29 in Winnipeg.

Hundreds of Calgarians are expected to invade the oil capital to cheer the Stampeders on to victory. A capacity crowd of more than 20,000 is expected.

OXYGEN NOT ENOUGH

In Vancouver Saturdaynight, a half-time whiff of oxygen failed to give Lions the extra boost needed to stop the Edmonton onslaught.

Fullbacks John Bright and Normie Kwong each scored two Edmonton touchdowns, and Ken Hall got the other. Joe Mobra made good on all five convert attempts.

Quaterback Maury Duncan passed to end Jerry Janes in the end zone for Lions' first score and the first touchdown of the game in the first quarter. Duncan converted. Fullback By Bailey scored B.C.'s other touchdown, in the fourth quarter. The convert attempt failed.

B.C. halfback Paul Cameron was ejected from the game in the second quarter for slugging, and Lions were given a 15-yard penalty.

LAST-MINUTE MARCH

In Winnipeg, a last-ditch drive by Saskatchewan petered out on the Blue Bombers' two-yard line as the gun went to end the game.

With the Roughriders down six points and less than three minutes to play, quarterback Frank Tripuka filled the air with passes to lead Saskatchewan from its own 25-yard line down to the Winnipeg two as the clock ran out.

Gerry James and Leo Lewis paced Winnipeg with two touchdowns apiece. Quarterback Kenny Ploen added another. Buddy Leake, leading scorer in 1956, converted four of the five touchdowns, and Gerry Vincent booted a single.

Fullback Bobby Marlow, with two, Kenny Carpenter and Jack Hill scored Saskatchewan touchdowns, all converted by Reg Whitehouse. Larry Isbell added a single.

INJURED ON GRIDIRON, EDMONTON JUNIOR DIES

CALGARY (CP)—A 17-year-old football halfback died of a brain haemorrhage late Sunday night about eight hours after being injured in an Alberta Junior Football League game.

Peter Smith of the Edmonton Junior Wildcats, a standout pass receiver as his club beat Calgary Mustangs, 4-1, in an afternoon game underwent an unsuccessful operation for the haemorrhage Sunday night.

Dr. Allan L. Hepburn, Calgary neurosurgeon, said a post-mortem today should determine whether Smith's injury is traceable to the game. He said it is possible there was some other factor involved.

Peter was injured in the first quarter but apparently was judged fit to play in the second half. He was injured again with about two minutes of playing time remaining, and first reports were that he had suffered severe concussion.

SCHREIDER STARS

Homebrew Punch Too Much for Als

OTTAWA (BUP) — A last-minute field goal by a Canadian youngster gave Ottawa Roughriders a slim 17-16 victory over Montreal Alouettes Saturday and a share of first place in the Big Four football league.

A record crowd of 19,903 watched 23-year-old Gary Schreider, who had already scored a touchdown, loft a near-perfect kick from the 29-yard line. The field goal climaxed a drive which saw the Riders come back from a 16-0, third-quarter deficit.

TIED FOR FIRST

The win lifted the Riders into a first-place tie with Hamilton Tiger-Cats. The Als, who suffered their second loss in four starts, dropped to second place.

In addition to his field goal and major, Schreider also booted two converts for an 11-point outing.

End Bobby Simpson scored Ottawa's first touchdown late in the third quater on a 65-yard pass-and-run play from Dimitroff, rookie quarter from Ohio.

Alouettes took a 7-0 lead in the first quarter on a 55-yard touchdown run by Hal Patterson on a fumbled Ottawa Lateral. Sam Etcheverry made it 9-0 by half time with two singles and Pat Abbruzzi plunged from one yard out in the third quarter. Bill Bewley kicked two converts.

GRID STANDINGS

WIFU	Gp	W	L	F	A	Pt.
Calgary	4	4	0	66	49	8
Edmonton	5	4	1	140	52	8
Winnipeg	5	3	2	84	78	6
B.C. LIONS	6	1	5	121	133	2
Saskatchewan	6	1	5	109	162	2

ORFU	W	L	F	A	PTS
Sarnia	3	0	165	26	6
London	2	1	106	13	4
Kitchener	1	1	27	25	2
Toronto	0	4	12	246	0

BIG FOUR	GP	W	L	GF	GA	Pts.
Hamilton	4	3	1	84	43	6
Ottawa	4	3	1	80	62	6
Montreal	4	2	2	73	88	4
Toronto	4	0	4	62	106	0

B.C. INTERMEDIATE
Kamloops 44, Penticton 6.
ORFU Sr.
Sarnia 83, Toronto 0.
London 1, Kitchener-Waterloo 13.
MANITOBA-SASK. Jr.
Winnipeg Rods 14, Regina 27.
Winnipeg Wildcats 7, Saskatoon 29.

Victorians Dominate Archery Trials

Victoria Bowmen Club archers nearly swept the combined B.C. championships and Canadian regional competitions held in Vancouver at the Labor Day weekend.

Victoria members set two Canadian and one B.C. record while winning 15 firsts, four seconds and seven thirds out of 29 events.

Bill Carnes set the first Dominion mark in the field event when he scored 50 better than Tom Mack, of Hamilton, did last year at 1,769. Mack held the old record with 1,719.

In the junior men's clout trials, Bill Jones won with a record 164.

Carnes set the B.C. record in the men's freestyle with 1,440 while Jones piled up points winning the junior freestyle with 849 and the freestyle field event with 673.

Bess Copeman led the ladies in their target competition with 1,408 and Lil Jones took first place in the ladies hunter round.

Score Finished For This Season

DETROIT (AP), — Southpaw Herb Score of Cleveland Indians will not pitch again this season.

General-manager Hank Greenberg said the young pitcher, out since May 7 when he was struck in the left eye by a line drive off the bat of Gil McDougald, will do nothing more than throw batting practice for the rest of the season.

Albions Grab Top Spot; Cowichan Trips Incogs

	P	W	L	D	Pts
Albions	15	9	5	1	28
Five C's	14	9	5	0	27
Incogs	15	7	8	0	21
Alcos	13	6	6	1	19
Oak Bay	15	6	8	1	19
Cowichan	14	4	9	1	13

Albions pulled one point ahead of idle Five C's Saturday to take over first place in the Victoria and District Cricket Association standings.

Playing their final league match of the season, Albions defeated fifth-place Oak Bay by an 85-47 score. Five C's still have one match to play—against fourth-place Alcos next Saturday.

A win next week will move the C's back into the top spot and give them the league title.

In Saturday's other match, last place Cowichan knocked Incogs out of contention by handing the third-place club a 56-run defeat. Geoff Hunter batted up 41 runs to pace the Cowichan scoring.

Brentwood Rules Juvenile Class

Brentwood won the provincial juvenile girls' softball championship for the fourth straight time Saturday at Nanaimo as they fought back from a first-game loss to take the best-of-three series, 2-1.

Brentwood, after losing the first game 9-7, made no mistakes in the next one and walloped Nanaimo 17-4. They won the third and deciding game by a 13-3 score.

Bantam Champs Nip Juvenile Club

Butler Brothers, B.C. bantam lacrosse champions, downed Nanaimo juveniles 16-6 at Stevenson Park Sunday.

Bill Munroe led the Butlers with five goals, while Rod Kilduff and John Hansen each notched three.

Scorers follow:

Butlers—Bill Munroe 5, Rod Kilduff 3, John Hansen 3, Gary Zilkey 2, Jim McNeill 2, Allan Corbet.

Nanaimo—Sisten 3, Doug White, Wakelyn, Kennifer.

Metros Win Pair But So Do Seals

By The Associated Press

Los Angeles catcher Earl Battey stole the home run show from teammate Steve Bilko Sunday but Angel fans certainly didn't mind.

Battey hit three homers in the first game of a Los Angeles-Sacramento doubleheader, the third breaking a 2-2 deadlock in the 14th inning for a 3-2 Angel victory. Los Angeles won the second game, 4-2, also on a home run—a two-run blast by Windy Wade.

Bilko, topping the Pacific Coast League with 56 homers, could garner only one hit — a single — in nine at bats in the two games. He is four short of the league record and has 10 games left to play.

San Francisco Seals held on to their 3½-game league lead by sweeping a doubleheader from San Diego 2-0 in 12 innings and 9-6. Second-place Vancouver also took two games, beating Hollywood 6-4 and 10-2.

Seattle moved over San Diego into undisputed possession of fourth place, splitting with Portland. The Beavers won the first game 12-5 and Seattle took the second 7-6.

Battey's three homers gave him a total of nine in the 34 games he has played for the Angels since joining Los Angeles last month on option from Chicago White Sox.

Vancouver's double victory made a clean sweep of the four-game series with Hollywood. The Mounties won the opener for pitcher Morrie Martin in the first three innings, scoring three runs in the second inning and added two more in the third. Martin choked off an eighth inning rally when he got pinch-hitter Bill Causion to ground out with the bases loaded and two out after the Padres had scored one run.

Don Ferrarese won the second game, his sixth pitching victory in a row. Hollywood's two runs came in the final stanza of the seven-inning contest. Vancouver won the game early, scoring five times in the first inning.

U.S. PRO EXHIBITIONS
Washington 24, Baltimore 14.
Green Bay 13, New York Giants 0.
San Francisco 27, Chicago Cards 21.

COOPER THE CHAMP

There's Good Reason For Lamont to Lament

For Lamont Brooks, there can only be sorrow.

The driver of the No. 2 car at Western Speedway had victory all but within his grasp in the 60-lap Vancouver Island Championship main event Saturday. Then his motor blew.

And Dave Cooper, who swept everything over the Labor Day weekend and had earlier won the first heat and the trophy dash, roared by Brooks to win.

With money awarded to the winner of each lap in the championship, Brooks had raced up from his mid-point starting position to take over the lead by the end of the second circuit.

Copper, last car in the field under the reverse start, had moved gradually into second place and was slowly closing the gap.

IT WAS CLOSE

With two laps to go, it looked as if the Flying Plumber wouldn't make it. Then, with just over one lap to the finish line, Brooks' motor gave up and Cooper claimed his victory.

Victory in the 60-lap affair also gave him the individual drivers' point championship over Digger O'Dell.

O'Dell, who had possessed a good chance to overtake his rival, finished second to Cooper all the way down the line and wound up a solid second in the point standings.

Phil Lambrick was third in the main event, while Chuck Horne captured the third position in the trophy dash.

Trophy dash—1, Dave Cooper; 2, Digger O'Dell; 3, Chuck Horne.
First heat—1, Dave Cooper; 2, Digger O'Dell; 3, Dick Varley.
Second heat—1, Dick Willoughby; 2, Phil Lambrick; 3, Larry Van Humbeck.
Third heat—1, Lamont Brooks; 2, Gert Gilmour; 3, Ray Pottinger.
Fourth heat—1, Bill Temple; 2, Harry Roberts; 3, Bob Mawle.
Main event—1, Dave Cooper; 2, Digger O'Dell; 3, Phil Lambrick.

Next Saturday it will be the big car championship at Western Speedway.

LACROSSE BOX

NANAIMO	S	G	A	P	VICTORIA	S	G	A	P
Shuker	0	0	0	0	Johnston	0	0	0	0
Wipper	1	0	1	0	Landess	2	1	0	0
L. Scott	4	1	2	0	Davies	0	0	0	0
Dugan	3	2	1	0	Kowalyk	2	0	0	0
Good	0	0	0	0	Bamford	0	0	0	2
Ashbee	6	4	1	0	Gill	2	0	0	0
Morelli	3	2	0	2	Sherry	2	0	0	0
J. Scott	2	1	0	0	Bradshaw	1	0	0	0
Fox	3	2	0	4	Northup	7	4	0	0
White	4	1	0	0	Bertoia	3	1	0	0
Rodway	1	0	1	0	Bremner	0	0	0	0
Patterson	1	0	2	0	Doble	0	0	0	0
Fullas	0	0	0	0	Wooster	0	0	0	0
Milburn	0	0	0	0	Severson	2	1	0	0
Stewart	5	4	2	0	A. Green	0	0	0	0
Dumont	3	0	0	0					
Total	36	17	10	6	Total	21	7	0	2

Shots Stopped:	1st	2nd	3rd	4th	Total
Johnston	8	3	3	5	19
Shuker	6	1	3	4	14

Score by periods:					
Victoria	1	2	3	1	7
Nanaimo	2	5	6	4	17

Referees: Greenwood, E. McDonald, E. Smith.

Look for Lumberman To Wield Biggest Stick

BROOKLINE, Mass. (UP)—Billy Joe Patton, always within a whisper of winning the big ones, tees off in a field of 200 golfers today rated as the man to beat for the U.S. Amateur championship.

The 35-year-old lumber dealer from Morganton, N.C., moved into the favorite's hole in this wide open tournament when he shot a two-under-par 36-34—70 over this historic Old Country Club course during final tune-up rounds Sunday.

Coming off a brilliant victory in the Walker Cup matches at Minneapolis, that final workout established him as the favorite in a field which includes six former champions, but not the defending titlist, Harvie Ward.

Ward, who won the crown in 1955 and again in 1956, has to sit this one out. He is under a year's suspension from the U.S. Golf Association for accepting expense money illegally.

Happy-go-lucky Billy Joe runs into Bobby Knowles, Jr., a 43-year-old insurance broker from Aiken, S.C., in his first-round match today. It is one of 72 matches starting at 11 a.m. (PDT) with 56 of the entrants drawing first-round byes.

Punjab, Tigers Meet In Lacrosse Playoff

Saanich Tigers and Punjab United of the Greater Victoria Minor Lacrosse Association clash in a sudden-death game for the pee wee division Tuesday at 3.30 at Stevenson Park.

Annual association windup get-together will be staged at the Britannia Branch Legion Hall at 7.30 Sept. 19.

TONIGHT – 8.30
Western Canada Finals
LACROSSE
SHAMROCKS
vs.
NANAIMO
Victoria Memorial Arena
Tickets 75c and $1.00

HOCKEY
SEASON TICKETS NOW ON SALE
VICTORIA HOCKEY CLUB (1957) LTD.
NEW LOCATION
Main Floor, Hudson's Bay Company, Phone 2-2322 or 5-1311
NEW LOCATION
Options on Renewals Expire Sept. 21.
Open Locations Now Available.
PREPAID CONTRACT PLAN—Whereby you pay in full for the season. Under this plan you can rid yourself of the bother of picking up the tickets each game since you will be handed your tickets for as many games as are paid for at the time.
DEPOSIT CONTRACT PLAN—Whereby you make a deposit only for the last five scheduled league games. If unable to attend any particular game, and should you not notify the hockey office by 5 p.m. the day previous to the game then your ticket will go on sale to the public and no financial loss will be caused you as a result of this arrangement this year.
TICKET PRICES:

ADULTS	Single Game Price	Season Value	Deposit Required
Centre Mezzanine	$2.00	$70.00	$10.00
End Mezzanine	1.75	61.25	8.75
Side Arena	1.50	52.50	7.50
Corners Arena (Rows A through H)	1.50	52.50	7.50
Corners Arena (Rows J through Q)	1.25	43.75	6.25
End Arena (Rows A through M)	1.25	43.75	6.25
End Arena (Rows N through Q)	1.00	35.00	5.00

This Is YOUR Hockey Club

Hunting Knives
With Sheaths ----- $1.75 and up
Hocking & Forbes
Sporting Goods Ltd.
754 YATES ST. Phone 3-2342

Cec's Fishing and Hunting Guide
Best bet for Blue Grouse seems to be lower part of Island — Malahat or Sooke.
Fishing still fair in most areas.
Cec Fletcher's Men's Shop 755 YATES

TIME OUT! By JEFF KEATE

"You may not be moving the ball any closer to the hole, Dear, but you're sure moving the trap closer!"

Powell River Junior Tops In Masters

VANCOUVER (CP) — Eighteen-year-old Blake Cramb of Powell River Saturday captured the first annual B.C. Junior Masters' golf title at Marine Drive course.

Cramb's one-under-par 70 toppled a field of 150 top B.C. junior golfers. In winning the 18-hole medal play tournament, Cramb defeated Canadian junior champion Bill Wakeham of Victoria and John Morgan, Vancouver City and high school champion.

Wakeham and Morgan finished in a tie for second place, each with one over par 72's Morgan entered second place after an extra-hole play-off when the 16-year-old Dominion champion bogeyed the first hole.

Terry Campbell, 14, of Marine Drive easily won the juvenile championship with an excellent 74.

The lower mainland team of Chan Buckland, Dave Ewart and Campbell won the zone title over teams from Vancouver Island, the Okanagan and Trail-Rossland area.

The Vancouver trio totalled 231, 20 strokes better than the second-place Island team of Dick Munn, Wally DuTemple and Allen McLeod.

RACE RESULTS

EXHIBITION PARK

First Race—$1,050, claiming, three-year-olds and up, one mile and one-sixteenth:
Phartop (Pederson) $8.20 $3.10 $3.10
Shady Bull (Howe) 33.70 10.20
Cocos (Ulrich) 2.90
Also ran: Actland, Arden Does Too, Last Osiris, Honey Bill, Seven Nites, Kentilia, Steven C. Time 1:49.8.

Second Race—$1,050, claiming, three-year-olds and foaled in Canada, one mile and one-sixteenth:
Jane Grey (Brown) $7.90 $5.80 $4.20
Belle Amazon (Ulrich) 11.70 6.60
Corennie (Broomfield) 5.60
Also ran: Prince Harry, Real Buy, Winforme, Coran, No Quarter, Celo, Fair Sex. Time 1:49.8.
Daily double paid $35.30.

Third Race—$1,050, claiming, three-year-olds and up, one mile and one-sixteenth:
Flying Abbey (Arterburn) $8.00 $5.30 $3.50
Risky Star (Ulrich) 9.70 5.00
My Lands (Williams) 3.00
Also ran: Valentine Joe, Welcome Day, Brazen Jewel, No Home, Babine, Taywin. Time 1:49.

Fourth Race—$1,100, allowance, three-year-olds and up, six furlongs:
Never Out (Broomfield) $18.00 $7.30 $4.50
Lady Tommy (Webster) 14.40 6.60
Lumnar (Pederson) 3.30
Also ran: Act Quick, Mt. Cheam, New Gold, She's a Roman, Rear Admiral, Irish Story, My Silver Dime. Time 1:14.2.

Fifth Race — $1,050, claiming, three-year-olds and up, six furlongs:
~~Looks Better (Broomfield) $5.40 $3.70 $3.20~~
Keecheius (Williams) 5.90 4.20
Dobry (Howe) 6.80
Also ran: Con Brio, Zee Tee, Alder Kid, War Contract, Great Count, Rail Worker, His Jack. Time 1:14.4.

Sixth Race—$1,100, handicap, three-year-olds and up, six furlongs:
Gollywood (Pederson) $11.60 $4.90 $4.00
Deep Current (Arterburn) 3.40 2.70
Glory Z (Ulrich) 3.40
Also ran: Rim Rock, Royal Journey, Magic Note, Forger, Pereus. Time 1:13.

Seventh Race — $2,100, handicap, one mile and one-quarter:
Lord Renraw (Ulrich) $19.00 $6.30 $3.60
Malcolm G (Haller) 5.40 3.40
Kronje (Sivewright) 3.10
Also ran: Donn Baykey, Junando, Postillion, Dimitri. Time 2:07.

Eighth Race—$1,050, claiming, three-year-olds and up, six furlongs:
Lord Glenlivet (Brmfld) $5.90 $4.20 $2.80
Bob's Finale (Howe) 15.10 5.90
Pulse (Terry) 4.50
Also ran: Some Doings, Chilblain, Toukhan, High Cara, Rio Drive, Appt Thought, Nanco. Time 1:14.2.
Quinella paid $68.80.

Scroggs Leads Uplands Field

Frank Scroggs, a former champion, shot a 70 to win medalist honors in the qualifying round for the Uplands Golf Club championship.

Dale Dalziel, promising junior, and Gordon Pellow both recorded 76's to share the runner-up berth.

Bert Saxon, a 13-handicapper, fired a 77 for a net 64 in leading the low net competition. W. Jeanes, with 81-15—65, and R. Ross, with 80-15—65, were runners-up.

Several players were tied at 82, the last qualifying berth, and B. Rogers and C. Abbott won the draw.

Vic Lea, the defending champion, did not qualify.

There is no finer advertisement for any firm than a staff of clean, neatly attired employees. Did you know that New Method Laundries are prepared to furnish your personnel with any one of a large variety of work clothes —and launder them crisply clean each week for a modest inclusive charge?

Over 500 Victoria business firms are using this fine rental service each week. They have discovered for themselves that a clean, smartly attired staff is the finest sales booster in the world. Let New Method introduce you, also to this great business builder. Phone 4-8166 and ask for Garment Supply Department. It's another New Method service.

Cup Hopes Fade Fast; Althea Completes Slam

FOREST HILLS, N.Y. (UP) — America's Davis Cup hopes dwindled to ground zero today with Australia plainly in the driver's seat again after 10 days of superb tennis in the U.S. singles championships.

Two ancient traditions fell Sunday after 77 years when Althea Gibson of New York became the first Negro ever to win a U.S. grass courts crown by out-steadying veteran Louise Brough of Beverly Hills, Calif., 6-3, 6-2, and cowboy Malcolm Anderson of Australia became the first unseeded player ever to win the men's title.

It was Anderson's straight set triumph over Australian champion Ashley Cooper, 10-8, 7-5, 6-4, that cast gloom over U.S. cup hopes because Anderson strictly was a bolt from the blue.

OUCH! IT HURTS

He pulverized America's leading player, Dick Savitt, en route to the final and was equally potent against Cooper, who previously had licked him five straight times.

Since Australia's Ken Rosewall defeated Lew Hoad for the U.S. title here last year, both have turned professional and stepped out of the Davis Cup picture, but with the 22-year-old Anderson just coming into his own it's obvious the team from "down under" already has come up with powerful replacements.

With Savitt already withdrawn from the U.S. team and top-ranked Ham Richardson a doubtful traveller because his wife likely would not be permitted to go with the team, the U.S. has only Herb Flam, who was trounced by Cooper, and Vic Seixas, who lost to Flam.

GRAND SLAM

Miss Gibson completed her series of world tennis conquests in precedent-setting fashion by trimming Miss Brough with the loss of only five games to round out her grand slam of Wimbledon and U.S. championships, a feat accomplished by only five other players in history.

The 30-year-old Miss Gibson, scoring on her eighth try, was almost as nervous as the 34-year-old Miss Brough as they fought through the early games before a gallery of 10,000. But when Althea ran out a 4-1 lead in the second set, Miss Brough, winner in 1947 and four-time champion at Wimbledon, began unsuccessfully to fight back her tears, and then it was only a matter of time before Miss Gibson walked over to pick up her championship trophy from vice-president Richard Nixon.

Later, Althea rounded out her big day by winning the mixed doubles with Denmark's Kurt Nielsen over Darlene Hard of Montebello, Calif., and Bob Howe of Australia, 6-3, 9-7.

BASEBALL SCORES

AMERICAN LEAGUE

	W	L	Pct.	GBL
New York	87	51	.630	
Chicago	89	55	.593	5½
Boston	74	62	.541	12
Detroit	69	67	.507	17
Cleveland	66	70	.485	20
Baltimore	65	71	.478	21
Washington	52	84	.382	34
Kansas City	51	84	.378	34½

SUNDAY
New York ..... 030 000 002— 5 8 2
Washington ..... 002 000 00x— 2 4 2
Sturdivant, Shantz (9) and Howard; Kemmerer, Stobbs (2), Byerly (9) and Berberet.
Cleveland ..... 000 000 010— 1 7 0
Detroit ..... 200 000 01x— 3 9 0
McLish, Aguirre (8) and Hegan; Hoeft and Wilson. Home run: Cleveland—Woodling.
Baltimore ..... 000 000 000— 0 3 0
Boston ..... 000 000 20x— 2 5 0
O'Dell, Zuverink (8) and Triandos, Ginsberg (8); Fornieles and Daley. Home run: Boston—Gernert.
Kansas City ..... 000 100 100 000 1— 3 12 1
Chicago ..... 100 000 010 000 0— 2 5 0
Urban and Thomson; Donovan, Howell (9) and Lollar. Home run: Kansas City—Skizas.

SATURDAY
New York 4, Washington 1.
Baltimore 3, Boston 4.
Cleveland 5, Detroit 4.
Kansas City 2, Chicago 8.

NATIONAL LEAGUE

	W	L	Pct.	GBL
Milwaukee	83	53	.610	
St. Louis	78	59	.569	5½
Brooklyn	77	61	.558	7
Cincinnati	70	68	.507	14
Philadelphia	70	69	.504	14½
New York	67	74	.475	18½
Pittsburgh	54	84	.391	30
Chicago	52	83	.385	30½

First—
Philadelphia ..... 000 002 014— 7 13 0
Pittsburgh ..... 010 100 200— 4 10 3
Cardwell, Morehead (7), Farrell (8), Roberts (9) and Seminick, Lopata (9); Friend, Face (8), Purkey (8), King (9) and Foiles, Rand (9). Home run: Philadelphia—Repulski.
Second—
Philadelphia ..... 000 200 000— 2 8 2
Pittsburgh ..... 004 110 00x— 6 12 0
Harker, Hearn (3), Morehead (4), Qualters (7) and Lopata; R. G. Smith and Peterson.
Brooklyn ..... 020 000 000— 2 8 0
New York ..... 000 300 00x— 3 5 1
Drysdale, Roebuck (7) and Walker; Barclay, Grissom (7) and Thomas. Home runs: Brooklyn — Gilliam; New York — Sauer.
Chicago ..... 020 100 000 2— 5 10 2
Milwaukee ..... 000 110 001 0— 3 9 1
Drabowsky, Drott (9) and Silvera; Conley, Phillips (4), Buhl (5), McMahon (8), Johnson (10), Pizarro (10) and Crandall. Home run: Milwaukee—Covington.
Cincinnati ..... 100 001 010— 3 8 1
St. Louis ..... 000 000 022— 4 8 2
Nuxhall, Freeman (9) and Burgess, Bailey (9); Mizell, Jackson (9) and H. Smith. Home run: Cincinnati, Robinson.

SATURDAY
Cincinnati 4, St. Louis 7.
Brooklyn 5, New York 4.
Philadelphia 3, Pittsburgh 6.
Chicago 2, Milwaukee 7.

PACIFIC COAST LEAGUE

	W	L	Pct.	GBL
San Francisco	97	62	.610	
Vancouver	94	66	.588	3½
Hollywood	88	71	.553	9
Seattle	83	76	.522	14
San Diego	82	77	.516	15
Los Angeles	77	82	.484	20
Sacramento	59	100	.371	38
Portland	56	103	.352	41

First Game— R H E
Hollywood ..... 200 001 010—4 11 0
Vancouver ..... 032 000 10x—6 8 0
Witt, Rayden (2), Churn (7), Waters (7), Garber (8) and Naton, Hall (8); Martin, Consuegra (9) and White.
Second Game— R H E
Hollywood ..... 000 000 2— 2 8 2
Vancouver ..... 501 112 x—10 13 0
Wade, Garber (1), Naton (5) and Hall; Ferrarese and Atwell.
First Game— R H E
Seattle ..... 000 000 212— 5 16 2
Portland ..... 040 103 40x—12 16 0
Fricano, Watson (2), Rolin (7), Jones (8) and Aylward; Kaiser, Fielder (9) and Bottler.
Second Game— R H E
Seattle ..... 420 001 0—7 11 2
Portland ..... 000 051 0—6 9 2
Hayden, Pillette (5) and Oretig, Aylward (6); Carmichael, Fielder (1), Marlowe (6), Kindsfather (6) and M. Martin.
First Game— R H E
Sacramento ..... 000 200 000 000—2 11 1
Los Angeles ..... 010 010 000 000 01—3 9 3
Watkins, Candini (12) and Neal; Grob, Mickens (14) and Battey.
Second Game— R H E
Sacramento ..... 001 000 1—2 5 2
Los Angeles ..... 030 001 x—4 5 0
Harris and Barrigan; Jancse and Tappe.
First Game—
San Francisco ..... 000 000 000 002—2 8 1
San Diego ..... 000 000 000 000—0 5 1
Smith and Sullivan; Grant and Jones.
Second Game— R H E
San Francisco ..... 100 160 1—9 14 1
San Diego ..... 003 021 0—6 13 1
Hurd, Spring (5), Kiely (5) and Sullivan; Werle, Mesa (5), Nichols (6), Gasque (7) and Jones.

SATURDAY
Hollywood 1, Vancouver 7.
Seattle 9, Portland 5.
San Francisco 6, San Diego 2.
Sacramento 3, Los Angeles 8.

AMERICAN ASSOCIATION
FINAL

	W	L	Pct	GBL
Wichita	93	61	.604	
Denver	90	64	.584	3
Minneapolis	85	69	.552	8
St. Paul	82	72	.532	11
Omaha	76	88	.494	17
Indianapolis	74	80	.481	19
Charleston	76	87	.435	26
Louisville	49	105	.318	44

Minneapolis 6, Omaha 5.
Denver 11, St. Paul 4.
Louisville 5, Charleston 1.
Indianapolis 14, Wichita 6.

SATURDAY
Louisville 8, Charleston 7.
Omaha 6, Minneapolis 3.
Wichita 9, Indianapolis 8.
St. Paul 6, Denver 5.

INTERNATIONAL LEAGUE
FINAL

	W	L	Pct	GBL
Toronto	88	65	.575	
Buffalo	88	66	.571	½
Richmond	81	73	.526	7½
Miami	75	78	.490	13
Rochester	74	80	.481	14½
Havana	72	82	.468	16½
Columbus	69	85	.448	19½
Montreal	68	86	.442	20½

Toronto 4, Rochester 3.
Buffalo 6, Montreal 4.
Columbus 12, Richmond 4.
Miami 8, Havana 3.

SATURDAY
Buffalo 4, Montreal 5.
Rochester 0, Toronto 2.
Richmond 5, Columbus 14.
Miami 7, Havana 2.

CANUCK VICTORY

SPOKANE (AP) — Spangled Jimmy, prize three-year-old from Canada, put on a burst of speed in the final sixteenth to win the $2,250 Governor's Speed Handicap at Playfair race course Sunday. Pep Appeal finished second and Firey Isle was third.

Wrangler Brand Stays On Western Ball Title

TRAIL (CP)—Calgary Wranglers won their second consecutive Western Canada senior men's fastball championship Sunday when they took the final game of a best-of-seven series from Castlegar Merchants 7-2.

Earlier Sunday, the Merchants had beaten Calgary 6-1 to even the series.

Jim (Whitey) Haley, who had pitched all three of Calgary's previous victories, also won the deciding game. Fred Horcoff, who had accounted for all three Castlegar wins, was the loser. Horcoff pitched both games Sunday.

The pace began to tell on Horcoff early in the nightcap, when Wranglers scored five runs in the first three innings.

Castlegar managed only six hits off Haley, who struck out four batters to run his series strikeout total to 44. He walked only one.

In the afternoon contest, a fresh Horcoff allowed four hits, struck out six and didn't walk a batter. Bill Burrows was charged with the loss. He gave up eight hits, fanned six and walked one.

Second baseman Julie Beliskie hit a home run and a triple for the Merchants.

SUNDAY AFTERNOON R H E
Castlegar ..... 001 100 040—6 8 2
Calgary ..... 000 000 010—1 4 2
Horcoff and Kazakoff; Burrows and Frew.

SUNDAY EVENING R H E
Calgary ..... 221 001 100—7 11 3
Castlegar ..... 000 100 010—2 6 4
Haley and Duke; Horcoff and Kazakoff.

KELOWNA IN FRONT

KELOWNA (CP) — Kelowna Orioles took a one-game lead in the Okanagan Mainline Baseball League semi-finals Sunday, beating Oliver 15-12.

FIGHT RESULTS

Hollywood, Calif.—Jimmy Carter, 137½, New York, outpointed Mickey Northrup, 135, Los Angeles, 10.

Louisville, Ky.—Paolo Rosi, 136, Brooklyn, outpointed Ray Portilla, 141, Houston, 10.

Buenos Aires—Frederick Thomson, 150, Argentina, outpointed Gunther Hase, 148, Germany, 10.

★ YOU
TWO Plans 15 Models
Can Lease a Monarch from NATIONAL Motors
819 Yates 4-8174

NEXT TIME THE BOYS WON'T KICK SO HARD!

BROTTON, Eng. (AP)—The weekend soccer game between Brotton Recreation and Whitby Albion goes into the records as "Abandoned after 38 minutes."

Why?

Mrs. Phyllis Craven wouldn't give them their ball back.

The ball sailed off the field into Mrs. Craven's adjoining garden. She kept it despite the pleas of the 22 players and two policemen.

"You may think I am an old cat," grey-haired Mrs. Craven told a reporter, "but I have been suffering this for four seasons and I made up my mind I was having no more."

MONTREAL IN FINAL

Calgary No Match For North Shore

CALGARY (CP) —Vancouver North Shore United won the western Canada soccer championship Saturday night by defeating Calgary Hungaria 5-0 in a sudden-death final before nearly 2,000 fans.

United now will meet Montreal, the eastern representative, for the Canadian title in Montreal. The sudden-death final will be played Sept. 21.

The British Columbia team put on a sparkling performance of ball control and positional play in chalking up its victory.

North Shore took the lead after four plays from the opening kickoff when Eddie Bak headed Bill Smith's corner kick beyond goalie Anton Popischil.

At the seven-minute mark, Gordon Ion ran the score to 2-0, converting Bruce Ashdown's corner kick. Veteran goalie Joe Travis, a Victoria player who played a sound game for the winners, after making two great saves, sent a long kick downfield to centre-forward Bob Donaldson. Donaldson then sent the ball into the open side for a 3-0 lead at the 26-minute mark.

Six minutes later, Bill Smith scored by cutting in fast from the extreme right wing position and picked the short side of Popischil. Completely dominating play in the second half, North Shore didn't have to exert itself and completed the scoring after 34 minutes with the nicest goal of the night.

Montreal Ukrainas entered the Dominion final by defeating Windsor Corinthians 2-0 in a sudden-death eastern Canada tilt at Montreal.

Montreal, who had moved to the semifinal by eliminating Halifax, moved to an early lead as forward Joe Feney scored the first goal at the 43-minute mark of the first half. Pete Wuaskiw, playing centre-forward, added the clincher midway through the second half.

Corinthians had gained the semifinal position by defeating Hamilton Hungarians.

KAMLOOPS ON BIT

KAMLOOPS (CP)—Kamloops Kougars swamped Penticton Maurauders 44-6 Sunday in the opening game of the B.C. Intermediate Football League.

brisk as an ocean breeze!

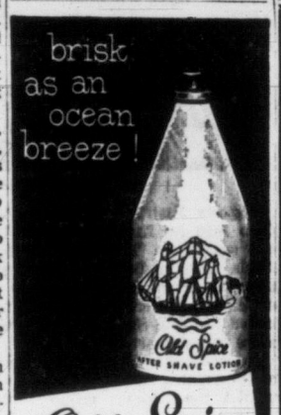

Old Spice AFTER SHAVE LOTION
$1.35
Top off every shave with bracing Old Spice After Shave Lotion. Splash it on — feel that brisk, hearty tingle — start the day refreshed and invigorated.
SHULTON TORONTO

Totem Pole Title Taken by Verley

JASPER, Alta. (CP)—Gordon Verley of Victoria Golf Club Saturday won the men's championship at the 27th annual Totem Pole golf tournament here.

Verley, who sought the silver trophy twice before and lost to Bing Crosby of Hollywood in 1947 and J. Edgar Green of Seattle in 1948, won the 1957 honors in a close 36-hole match with R. Clair Leatherdale of St. Charles Club, Winnipeg.

The match went to the last green and ended two up in favor of the determined Victoria player.

W. G. (Bud) Campbell of Rainier Club, Seattle men's medalist this year, who bowed out to Leatherdale in the semi-finals Friday, refereed the match.

MRS. KNOX WINS

The new women's champion is Mrs. W. F. Knox of Marine Drive Club, Vancouver, four handicap player and Totem semi-finalist in 1955 and 1956, who defeated Mrs. H. J. Rahe of Seattle Broadmoor Club by 6 and 5.

Mrs. Knox, who won the runner-up honors in Monday's qualifying round, started strong and was three ahead at the ninth. She captured the 10th and 11th holes, tied the 12th and cinched the championship on the 13th.

Consolation honors went to J. Rapp of Vancouver, Wash., who defeated Max Bell of Calgary.

Two other Victorians reached flight finals. Harold Husband bowed out to F. J. Kirkham of Freeport, Ill., in the second flight final, while J. H. Brown won the third flight by defeating Toronto's L. L. Rooke.

Retread Now!
with Goodyear SUPER CUSHION. Available at Victoria Tire.

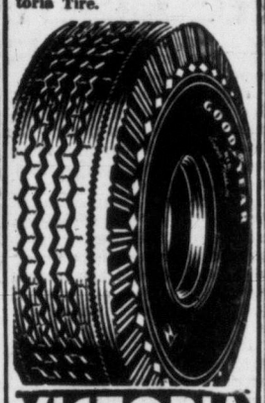

VICTORIA TIRE LTD.
GOVERNMENT AT HERALD ST.
2-6184
THE ISLAND'S LARGEST TIRE SHOP

Outstanding Savings on HOT-WATER RADiators

Nothing Beats Hot Water Heating in Your Home

For steady, uniform heat — easy to maintain, install your own hot-water system. Save many dollars with these 4, 5 and 6-column, 8 to 22-section radiators. Used, but in good condition. Tested and guaranteed.

70c per radiation foot

BIG SAVINGS ON PIPE AND FITTINGS, TOO

Be thrifty! Here you'll find every plumbing need . . . at terrific savings.

Every item sold with Money-Back Guarantee. Browse about — our warehouse is full of useful goods. No obligation, of course.

PARK FREE — PAY LESS AT
CAPITAL IRON & METALS LTD.
1832 Store Street
Phones: 4-8441 - 4-2434

The best tasting beers are
PRINCETON

Until you've tasted High Life, you don't know how really refreshing light beer can be. Take home a case today!

You'll also enjoy Princeton's ROYAL EXPORT full malt beer and OLD DUBLIN ALE.

FREE HOME DELIVERY!
Phone 2-6832 or 4-4179

This advertisement is not published or displayed by the Liquor Control Board or by the Government of British Columbia.

The world's newest most revolutionary razor

FREE!

AND IT'S GUARANTEED FOR LIFE**

EVERSHARP
SCHICK INJECTOR RAZOR

For the first time in shaving history, a light-weight razor and a strong blade are married into one perfect precision instrument. Now ordinary razors with heavy, awkward heads and thin, scratchy blades are *obsolete*. *And it won't cost you a cent to find out why.*

FREE! Pay $1.00 to your favourite dealer for the new Eversharp Kit complete with 12 blades. When blades are used up, send empty blade cartridge and coupon in kit, to Eversharp International Inc., 355 King St. West, Toronto. *You'll get your dollar back by return mail.* AND YOU KEEP THE KIT TOO! You can't lose.

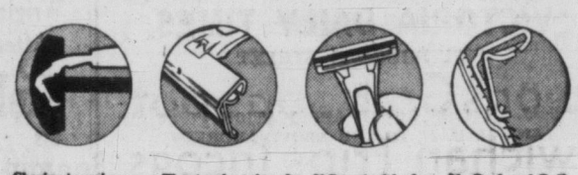

Shaving is easier . . . the new light-weight head glides into the toughest places . . . gentles and conditions the skin for better shaving.

The toughest beard vanishes . . . the new strong Swedish Steel Blade shaves faster, cooler, cleaner, with never a nick. Lasts longer.

****Guaranteed for Life.** If at any time, from any cause, your razor fails to function satisfactorily You'll Get A New One FREE.

No Rock and Roll Shaving . . . Razor and Blade so engineered that it won't rock, roll, vibrate or skip.

You're really sharp with ... Eversharp

HOG DOG BARKING UP WRONG FAMILY TREE

LOUISVILLE, Ky. (AP)—Elmer, a 300-pound porker, thinks he is a dog and snubs other hogs.

At the age of seven months, this Hampshire hog:

Guzzles milk from an eight-ounce baby bottle with nipple.

Eats cookies, prefers vanilla wafers from the hand of his mistress, Miss Alberta Satterly.

Remains aloof from the 130 hogs on the Satterly farm.

Plays with 16 German shepherd dogs.

Tags along behind his owner like a puppy.

"The trouble with Elmer," says Alberta, "is that he's a hog who thinks he's a dog."

HE GIVES AWAY GRAND PRIZES

Is there something you want to know? Do you want to win a set of valuable books or other instructive prizes? Then Ask Andy.

Andy will answer questions submitted by child readers and those who submit the questions he selects to answer will receive worthwhile prizes.

The youngster who asks the first question answered each day receives a 20-volume set of Compton's Pictured Encyclopedia (Canadian edition) and of the second question a Hammond Atlas or Globe.

Address your questions to "Ask Andy," Victoria Daily Times.

Andy sends a complete, 15-volume set of **Compton's Pictured Encyclopedia** to Mary Ann McCord, aged 12, of Nashville, Tenn., for her question:

What Is the Sound Barrier?

Not so long ago, an impolite jet plane broke through the sound barrier over San Francisco. The noise was like a super-duper crack of thunder and window panes rattled all over the city. No wonder it was like a thunderclap. For the roaring thunder is also cracking the sound barrier. To understand why the air resists planes at a certain speed we must understand something of the nature of sound.

Sound is hard to understand because we cannot see, smell or touch it. We can only hear it, and we can only hear it if we are around when it happens. A tree falling in a deserted forest creates sound waves. But in order to be heard there must be someone around with a pair of ears. Yet there will be no noise at all when our first rocket lands on the moon.

A ticking clock trapped in a vacuum bottle makes no noise at all. Even a telephone bell is silent in a vacuum. The noises around us are carried through the air. Sound must have a medium to carry it. And it has very strict rules for passing through air, water and solids. The moon is mute because there is no air to carry the sounds.

The denser a substance the fast a sound can travel. It whips through heavy steel at three miles a second. It goes through water at about one mile a second. It is slowest through the filmy air. And the warmer the air, the faster it can travel. At zero centigrade sound travels at 1,087 feet a second. With every degree of temperature it speeds up about two feet each second. At normal temperatures, noises travel through the air about one mile in five seconds.

Noise happens when something hits at the tiny molecules of which the air is made. These molecules jog their neighbors and these neighbors jog their neighbors. Vibrations fan out in waves and circles. The vibrations are strongest where the sound began. The nearer you have your ears to this point the louder the sound.

Vibrations from a plane travel through the air at a definite speed, no faster, no slower. The fragile air molecules can move out of the way only so fast. A very fast plane can travel faster than the speed of sound. At this point, the air cannot move out of the way. It piles up on the slender wings, unable to move. The pilot has reached the sound barrier, a barrier of resisting air which feels like a solid wall.

It took new designs and stronger planes to crack that barrier. Slender bodies and knife-like wings sliced through the slow, resisting air and man was travelling faster than sound through the atmosphere. The shock was a roar of thunder, for the air had to explode to let through the speeding plane. Just as the air explodes when speeding lightning has ripped through a cloud. The sound of thunder lags behind the lightning. The sound of a jet crashing the barrier lags behind and we hear it only after the plane is miles away, for that plane is travelling faster than the speed of sound.

* * *

Andy sends a **Hammond's Nature Atlas of America** to Marianne Campion, age 12, of Halifax, Va., for her question:

How can you tell a frog from a toad?

Frogs are water lovers all their lives. We find them enjoying life in and out of the quiet streams and pools. They are long, slender creatures and excellent swimmers and divers. In color, the frogs are usually green on top, often bright vivid green and yellowish white below. Mr. Frog is to be found in and by the quiet water where he spent his tadpole days.

Toads, on the other hand, are born wanderers. At any rate they start to wander as soon as their watery tadpole days are over. The squat, warty fellows take to the fields and open meadows. Aside from being wider and more squat than the frogs, the toads are usually darker in color. They tend to match the rocks and brown earth in which they live. Toad skin is rought and dry to the touch, frog skin moist and slippery.

40 Arrested In India Riot

NEW DELHI (AP) — Police broke up a riot and imposed a curfew on southern sections of this city Saturday after 100 Sikhs stoned a 500-strong procession of Hindus. Forty persons were arrested. Some police and Hindus were injured. The Hindus, shouting "save the Hindi language," were on their way to the Punjab capital of Chandigarh, where agitation has been raging against the state government's concessions to Gurumukhi, language of the local Sikhs.

Learn a TRADE
See the
R.C.A.F.

BOYS WANTED!

Place Your Application NOW—for a Permanent Newspaper Route

Boys interested in having a profitable business of their own should place their names immediately.

CALL AT THE CIRCULATION DEPT.

VICTORIA DAILY TIMES

2631 DOUGLAS STREET

OR

FILL IN THIS ROUTE APPLICATION FORM AND MAIL IT TO THE ABOVE ADDRESS

TIMES ROUTE APPLICATION

NAME _____

ADDRESS _____

AGE _____ TELEPHONE _____

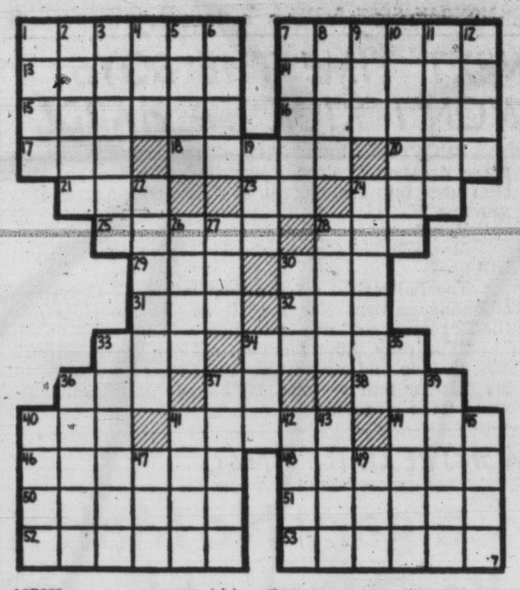

ACROSS
1 Friendly neighbor of U.S.
7 Its capital is —
13 Idolized
14 Harvester
15 Classified
16 Armed fleet
17 Upper limb
18 Sacred song
20 Chief General Staff (ab.)
21 Snooze
23 Exist
24 Definite article
25 Beast of burden
28 View
29 Note in Guido's scale
30 Fowl
31 Low haunt
32 Mouths
33 Era
34 Hammer heads
36 Subdivision of a phyle
37 Symbol for cobalt
38 Threefold (comb. form)
40 Airways company (ab.)
41 Kind of mill
44 Legal point
46 Make melodious
48 Its Northwest Mounted — is world-renowned
50 Teeter
51 Ester of oleic acid
52 Attacks
53 Garment maker

DOWN
1 Spanish house
2 Embellish
3 Average
4 Craft
5 Profound
6 Augments
7 Papal cape
8 Duration of office
9 Scottish cap
10 Athapascan Indian
11 Crowd
12 Brazilian macaws
19 Arabian robe
22 Promise
24 Occupant
26 Toward the sheltered side
27 Male
28 Withered
30 Garden implement
33 Lessens
34 Hawaiian food
35 Continued story
36 Made of oats
37 Retinues
39 Right-hand page
40 El — Texas
41 Insect
42 Stair
43 Indian weight
45 Soothsayer
47 Employ
49 Hawaiian wreath

ANSWER TO PREVIOUS PUZZLE

By FREEMAN KING

Victoria District: The Akela Club held its first meeting of the season on Thursday last, Akela Winnie Bennett taking the chair. Plans for the balance of the year were made, it is hoped to get a St. John Ambulance course started.

Assistant district commissioner for training Art Chamberlain visited the Luxton group to help them line up for the season.

* * *

First Quamichan Group: A combined camp with the South Burnaby troop was held at Lake Davis near Mission, B.C., from Aug. 30 to Sept. 2. The party was in charge of Scouter Rod Gratton.

* * *

Belmont Group: The sum of $35 was made at a recent bottle drive which will go towards the Scout and Guide Hall fund. A hike is being planned to go to Oliphant Lake on the Malahat in the near future.

* * *

Alberni District: Nine Scouts, three leaders and six boys have completed an historic hike never before attempted through the rugged interior wilderness between the Forbidden Plateau and Great Central Lake.

The track took nine days during which time the hikers saw human habitation just once—halfway on their hike, at the Buttle Lake logging camp.

The group was under the leadership of Scouter Art Skipsey with assistants Walley McEachern and Bill Carr. The Scouts making the trip were Peter Geddes, Philip Harrison, Vic Bonaguro, Rick Cartwright, Doug Connor and Terry Walker. Their ages range from 14 to 17.

The longest day of hiking was for 12 hours and 10 minutes, with a short break for lunch.

The group left the Forbidden Plateau Lodge the starting point on Aug. 24 and arrived at the head of Great Central Lake on Sept. 2. The distance actually hiked was estimated to be 100 miles, although on the map it looked much shorter. "We had to circle around obstacles and back track several times," said Scouter Skipsey.

Scouter Skipsey said the area is a primeval wilderness and very rugged, although beautiful and inspiring.

After leaving the Forbidden Plateau they headed across the top of the mountain to the west end of Buttle Lake, then up Flower Ridge and Mount Septimus.

"Safety was foremost in our minds at all times," Art said. "We are entirely satisfied with the trip, but would not advise anyone to try the expedition without a great deal of careful preparation and thought."

The party took 12 rolls of color film and 500 feet of movie film, which will be shown to local Scout groups.

Six Students End Studies At Naval Lab

Six university students have completed summer employment at the defence Research's Board Pacific Naval Laboratory at Esquimalt.

Five are attending the University of British Columbia, and one is a student at the University of Manitoba.

They have spent between three and four months gaining practical scientific experience in the PNL laboratories, assisting the permanent members of the staff.

Each summer the PNL offers "earn-as-you-learn" employment to a limited number of students.

The following were employed this year: George T. Needler, of Nanaimo, UBC; David W. Brown, of Victoria, UBC; C. W. Fulton, Salmon Arm, UBC; W. R. Gordon, Vancouver, UBC; J. W. McMillan, Victoria, UBC, and D. G. Malaher, Winnipeg, U. of M.

Chewing Delicious Wrigley's Spearmint After Every Meal

Helps Keep Teeth Clean

Buy some today

New Gorge Park Ready Next Summer

By next summer, Greater Victoria youngsters will be able to frolic on the sandy beaches at Kinsmen-Gorge Park.

Work will begin this week on construction of an access road and restoration of a footpath leading into the park, Coun. James Bryant, Esquimalt parks and playground committee, said today.

With Esquimalt crews working non-stop through the winter, the beach should be accessible, the area dredged and temporary facilities installed by summer time, he said.

The access road from the old BCE bus terminal will open into a parking lot inside the park. The old footpath leads from Craigflower Road and winds along the Gorge. A small parking lot also will be provided on the Craigflower Road side of the park, Coun. Bryant said.

Work will be financed by Victoria Kinsmen Club. The club has already donated $20,000 to council and will add to this proceeds from a Kinsmen-sponsored giant bingo game Sept. 30.

Development of the area is expected to provide work for most Esquimalt work crews through the normally slack winter season.

Announced Saturday was appointment of Philip Fleming, retired Victorian, as chairman of a conciliation board for a wage dispute between 150 workers and the Canadian Industries Limited James Island explosives plant.

J. A. Grimmett is employers' nominee and George Home, secretary-treasurer of B.C. Federation of Labor, is the nominee of Federal 128, Canadian Chemical and Explosives Workers. Both are from Vancouver.

DICK TRACY

NANCY

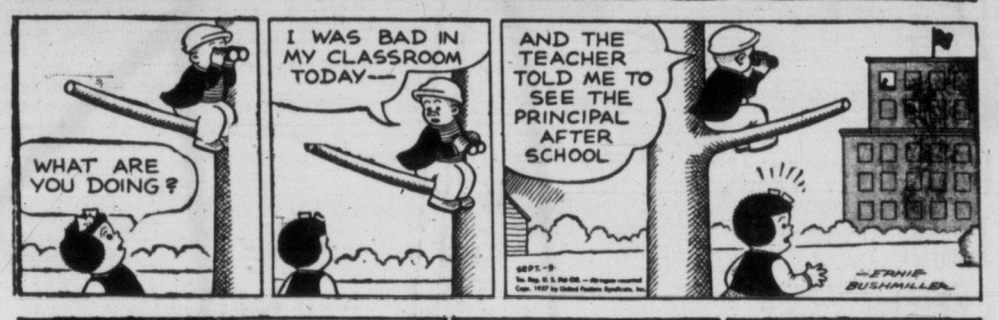

BUZ SAWYER

DOTTY

AROUND HOME

LONG SAM

ALLEY OOP

MARK TRAIL

BOARDING HOUSE

OUT OUR WAY

TV Show 'Queen' Here Tuesday For Three-Day Prize Holiday

Queen will meet Queen here Tuesday.

Mrs. Vivian Spenger, 35, San Francisco, chosen September 4 as "Queen for a Day"—which actually last a little longer than that—will meet Victoria's May Queen, Sue Pearson, on arrival here Tuesday for a three-day holiday.

She'll also be welcomed by Mayor Percy Scurrah.

Mrs. Spenger is the widowed mother of six children. She got her Hollywood TV award topping five hard-luck stories in the 12-year-old program.

Mrs. Spenger will be accompanied by her sister, Mrs. Lucille Pigont, also of San Francisco. Arrangements are being handled by Ed MacPherson of the CPR's public relations staff. The twosome arrive via the Princess Patricia from Seattle.

VICTORIA "PLUG"

Wednesday's show carried some 10 photographs of Victoria, described as a "year around Mecca for thousands of tourists."

Civic officials will see that Mrs. Spenger and Mrs. Pigont get "the full treatment," which means tours of the attractive spots around Victoria, and fishing at Brentwood Bay.

Mrs. Spenger wants to establish a playhouse for youngsters in her neighborhood, and for this reason she will be taken to Queen Alexandra Solarium to meet the kiddies there.

CHATTING WITH FIANCE Philippe Langlois, of Montreal, is Cecile, one of remaining four quints. The picture was taken at her graduation dinner where—together with sister Yvonne—she has received her nursing school degree. (AP Wirephoto.)

Actor's Alarm Rings in Error

PACIFIC PALISADES, Calif. (AP)—A time clock accidentally tripped a silent burglar alarm at comedian Jerry Lewis' home. That was the explanation his wife Patti gave three carloads of police who arrived Sunday on the double. Lewis, who installed the device after a burglary attempt last April, is in New York to appear in a show.

NORWEGIAN SALMON

Average salmon catch in Norway is at least 1,000 tons a year, of which one-fifth is landed in rivers.

PRESS BARES 'TRUTH'

Princess Took Vow Townsend Only Man

LONDON (AP)—The Sunday Pictorial said Saturday Princess Margaret has taken a vow never to marry anyone but Group Capt. Peter Townsend.

"At last the bitter truth about Princess Margaret can be told," it said.

The paper devoted its entire front page to a story that Margaret and Townsend made a pact never to marry. A few members of the Royal Family had known it, the Pictorial said.

In October two years ago, Princess Margaret publicly rejected Townsend's love — and his reported eagerness to marry her—for her duty to her country.

At that time the pretty princess and the divorced Second World War hero were constantly in one another's company. Many persons expected an announcement that they would wed.

Instead, there was Margaret's dramatic rejection.

"She has taken a vow never to marry anyone else," said the Pictorial.

It gave "a friend of Townsend" as the source of its information.

This informant, not identified by name, was quoted as saying:

"Townsend was then a shattered man. He told us quietly—'as we cannot marry each other, then neither of us will ever marry anyone else.'"

Arts Council To Aid Ballet With $70,000

OTTAWA (CP)—The Canada Council will provide assistance totalling $70,000 in the coming year for the National Ballet of Toronto and the Royal Winnipeg Ballet.

The National Ballet will receive $50,000 and the Winnipeg Ballet $20,000.

The grant to the Toronto ballet, the announcement said, is to enable it to survive and particularly to continue its Canadian tours through the 1957-58 season.

It said the Royal Winnipeg ballet after several successful years had had "considerable difficulties" to overcome.

"Further assistance will depend on the extent of other reports received and the popular reception accorded to the ballet," the council said.

Mother Nature Drops Cake of Ice on Home

CHESTER, Pa. (AP)—A huge cake of natural ice dropped from the sky on to the roof of an unoccupied, Chester home Sunday night and pieces as large as eight inches shattered into the street. The U.S. weather bureau said the ice may have been formed from hailstones within the jet stream and fallen to the earth when it became too heavy to be carried along by the wind current.

NEW HOMES

HERTFORD, Eng. (CP)—One in three people in Hertfordshire now lives in a post-war home, says the county planning officer.

Sasquatch Footprints Seen by 2?

PENTICTON (CP) — Two visiting Cambridge University students, Alistair Morrison and John Rucklidge, have sighted what they think might be the footprints of the Sasquatch, a legendary hairy monster.

Morrison is a student of geography at Cambridge and Rucklidge is studying natural science.

During August the two students were exploring the Homathke snow field in the coast range mountains 200 miles north of Vancouver.

They sighted tracks in the snow which closely resembled those of a human being.

Morrison said the tracks appeared semi-circular in shape and were in a straight line approximately three feet apart. They followed the tracks, which petered out in the snow.

Bullet Ends Career Of Berserk Ape Star

CYPRESS, Calif. (CP) — Cheeta the chimpanzee, scene-stealing veteran of dozens of movie and television films, was shot to death Saturday after he went beserk and attacked his owner.

OUR LITTLE MISS HAS BECOME A GREAT BIG HIT!
DEBBIE REYNOLDS
TAMMY and the BACHELOR
CINEMASCOPE-TECHNICOLOR
Feature 1.00, 3.09, 5.18, 7.25, 9.30 — Last Complete Show 9 p.m.
HELD OVER! 50¢ till 2 p.m.
ODEON AIR CONDITIONED

WINGED MONSTER ATTACKS NATION!
THE GIANT CLAW
starring JEFF MORROW · MARA CORDAY
ADULT ENTERTAINMENT ONLY
2 THRILL HITS
GIANT CLAW 2.10, 4.40, 7.10, 9.40
WORLD EXPLODED 1.00, 3.30, 6.00, 8.30
THE NIGHT THE WORLD EXPLODED!
starring KATHRYN GRANT • WILLIAM LUNDIGAN
LAST COMPLETE SHOW 8.30
STARTS TODAY
PLAZA

CLUB Tango
Saturday Night Dance
Receptions, Banquets
Private Parties
Reservations 2-0222

Get COOLER, CLOSER More COMFORTABLE Shaves with MENNEN LATHER SHAVE with MENTHOL
For extra shaving comfort—try Mennen Lather Shave with MENTHOL. Mennen Shave Cream conditions your skin, as well as your beard—helps you shave cleaner, closer, faster. And the exclusive Mennen menthol formula brings cooling, soothing comfort to even the closest shave. Try Mennen Lather Shave with Menthol and enjoy a delightful new experience in shaving comfort.
MENNEN makes all 3
MENNEN SHAVE CREAMS
Lather Regular • Brushless • Lather Menthol-Iced
Make Every Shave COOLER CLEANER FASTER with MENNEN SHAVE CREAMS
SEE THE WEDNESDAY NIGHT TV FIGHTS
5C-2R

THE RAVANE SCHOOL OF DANCING
Principal: Margaret Ferry, A.I.St.D. (S.B.), Comm.
Trained at Stage School in London (Eng.)
Ballet (R.A.D.), Tap, Stage and Greek
Please enquire: 36 Tovey Cres. View Royal — 9-5339

USED CARS MORRISON
CHEVROLET - OLDSMOBILE
Yates at Quadra

See The world famous Butchart Gardens
Night Lighted From Dusk Till 11.00
Radiant with September Color
Restaurant open 11 a.m. - 8 p.m. each day—closed Tuesdays.
Admission: Ad. $1.00, Ch. 25c.

Tillicum OUTDOOR THEATRE
Gates Open 7.30
Show Starts 8.15
COLUMBIA PICTURES presents
TYRONE POWER MAUREEN O'HARA
in JOHN FORD'S THE LONG GRAY LINE
CINEMASCOPE Color by TECHNICOLOR
Plus at 10.30
Phil Carey Martha Hyer
"WYOMING RENEGADES"
Technicolor
Two Free Admissions Tonight If Your Car Licence Ends in 03

STARTS TONIGHT
"THE BED"
English stars Richard Todd and Dawn Addams are principals in this sophisticated comedy, which will keep you laughing. It is an adult picture similar to "The Moon Is Blue" which, according to records, was very well received.
NEWS - - - CARTOON
Doors at 6.30
Complete programs at 6.45 and 8.45
Feature at 7.11 and 9.11
OAK BAY

STARTS TONIGHT
"ALL THAT HEAVEN ALLOWS"
A love story with the magnitude of "Magnificent Obsession" with the same stars.
ROCK HUDSON and JANE WYMAN
In Color
Doors at 6.30
Complete Programs 6.50 and 9.00
Feature at 7.25 and 9.35
FOX
Hillside and Quadra
Air Conditioned for Comfort

GEM THEATRE SIDNEY
TONIGHT AT 7.45
"These Wilder Years"
Walter Pidgeon
James Cagney • Barbara Stanwyck

He bought her . . . She was his!
CLARK GABLE
YVONNE DECARLO
IN
BAND OF ANGELS
Royal A FAMOUS PLAYERS THEATRE
CARTOON: DUCKING THE DEVIL
NOVELTY: I'LL BE DOGGONED
Doors 1 p.m.
Feature: 1.31 - 4.02 - 6.28 - 9.05
50c TILL 2 P.M. CHILDREN 20c
NOW SHOWING

THE SHOW YOU CAN'T AFFORD TO MISS!
FOTO-NITE TONIGHT
TOTAL OFFERS $1200.00 1st—$800.00 2nd—$400.00
OVER $10,000 CASH PAID OUT TO DATE!
AND ON THE SCREEN . . . TWO FIRST RUN ACTION and THRILL-PACKED SUSPENSE HITS!
BADLANDS OF MONTANA
with Rex REASON Beverly GARLAND Margia DEAN Keith LARSEN
FEATURE AT 1.51, 4.21, 6.51, 9.35
PLUS AT 1.00, 3.06, 5.36, 8.00
Exciting Co-Feature
'WHEN GANGLAND STRIKES'
Dominion A FAMOUS PLAYERS THEATRE
40¢ to 2 p.m.

VICTORIA COLLEGE EVENING DIVISION
COURSES FOR COLLEGE AND UNIVERSITY CREDIT
Education 400, Education 461, English 100/101, English 200, English 427, French 110, World Geography 303, German 90, History 203, Mathmetics 101, Elementary Physics 100/101, Psychology 301.
COURSES OF SPECIAL INTEREST
Diploma Course in Sales Management, From Burns to Browning, Cruising With Safety, Writing Effective English, Prices, Protests and Prospects, An Outline of the History of the Western World, Voice Production and Control, Ward Management, Victoria College Film Club, British Columbiana, Retail Credit Fundamentals, Business Management, Great Issues in Education.
PRE-SCHOOL SUPERVISORS' CERTIFICATION COURSE
Methods in Pre-School Education.
COURSES LEADING TO AN ACCOUNTING DEGREE
Accounting, Industrial Legislation Accounting.
For Information: Write or Phone
EVENING DIVISION, VICTORIA COLLEGE
Phone 2-9131
Register in Advance and Avoid Disappointment
"CONTINUOUS LEARNING"

NEWSPAPER ADVERTISING STIMULATES BUYING

HAWAII
Now! At a price you can afford... $25* down
Once upon a time, only kings and millionaires could enjoy seeing rainbows in the moonlight . . . surfing on sunlit beaches cooled by gentle trade winds. But now, Northwest brings you the paradise of Hawaii at a popular price. Simply pay $25 down, and you're on the way. Pay the balance in convenient monthly payments with NWA's new, low-cost Fly Now—Pay Later Plan. And when you get to Hawaii you'll find hotel rates low as $5 a day. So fly to Hawaii on NWA's Aloha "5-Star" Flights. You'll enjoy complimentary hot meals . . . beverage service . . . all tourist, two-abreast seating . . . fast DC-6B's . . . all-weather radar. Choice of daytime or overnight flights.
*Via connecting airline to Seattle at no extra fare
31 years of superior Airmanship
Phone ZE 6075 (toll free) or your travel agent
Seattle ticket office: 403 University St.
NORTHWEST Orient AIRLINES
Send coupon today for more Hawaii information!
Hawaii Information
Northwest Orient Airlines
403 University St., Seattle 1, Wash.
Send details and costs on NWA Hawaiian Airventures for a stay of 1 week___ 2 weeks___ 3 weeks___ longer___
Name___
Street___
City___

Starts TODAY
CAPITOL A Famous Players Theatre
EXTRA Cartoon in Technicolor "GOONS FROM THE MOON"

U.S. Warned by Diefenbaker Of Need for Greater Unity

HANOVER, N.H. (CP)—Prime Minister Diefenbaker has bluntly informed Americans there are disagreements between Canada and the United States that need solving.

In his first public appearance in the U.S. since winning the June 10 election, he referred Saturday night specifically to the inroads on Canada's wheat markets being made by the U.S. wheat surplus disposal program and the fact many American-owned companies in Canada don't sell shares to Canadians.

There was "a need of action being taken" in connection with the wheat disposal program particularly, he told an estimated 2,500 persons at the closing session of a three-day convocation devoted to discussing great issues affecting the Anglo Canadian American community and sponsored by Dartmouth College.

Canada is losing its wheat markets because of what has been "expedient" in the U.S.

When Diefenbaker finished, John Sloan Dickey, president of the "Ivy League" college—one of the oldest and most respected in the U.S.—said that the new Canadian prime minister had given "perhaps the straightest statement ever made in friendship and peacetime by a chief of government to another friendly nation."

Dickey predicted that Diefenbaker's statement will set an example of frank discussion between friends that will do more to advance understanding in the Anglo-Canadian American community "than anything that has been done in a long time."

FIRST IN THREE YEARS

His speech to an audience that included Sherman Adams, assistant to President Eisenhower, was the first in the U.S. by a Canadian prime minister in more than three years.

Emphasizing that Canada's new Progressive Conservative government is not anti-American, Diefenbaker agreed with a recent statement made by the former Canadian external affairs minister, Lester Pearson, that the era of easy and automatic good relations between Canada and the U.S. is over.

But that "does not mean that an era of difficult or bad relations is beginning," the prime minister said.

"It means that each of us now must look at our problems with common sense, frankness, absolute confidence and mutual trust."

Diefenbaker reminded his audience that Canada last year bought $1,298,000,000 worth of U.S. goods more than it sold to its southern neighbor. "This year it will amount to more."

PAYDAY... a good day to visit THE BANK

The key to successful saving is regularity. And because payday rolls around regularly it's an ideal time to make a deposit in your savings account! It's surprising how quickly even small accounts can grow, and to help you keep your savings intact you may wish to open individual accounts for special purposes of your own. At any Toronto-Dominion branch you'll find interested help and advice about the best way to build a worthwhile savings account.

THE TORONTO-DOMINION BANK
THE BANK THAT LOOKS AHEAD
G-5532

R. O. GUNNING, Manager, Yates and Broad Branch
S. D. MARKHAM, Manager, 1405 Douglas Street
R. A. DYKES, Manager, Douglas and Yates Branch

TIMES HAILS JOHN D. TALK

NEW YORK (CP) — The Times says Americans "will do well to ponder deeply and seriously the warning given us" by Prime Minister Diefenbaker.

The Canadian leader, The Times says, "spoke moderately . . . but we may be thankful that he spoke frankly" in presenting a list of "Canada's most pressing economic grievances toward" the United States.

The speech Saturday at the Dartmouth College convocation at Hanover, N.H., was "a sobering indictment coming from one who is clearly a champion of Canadian-United States unity."

B.C. Archbishop Attends Synod

BRANDON (CP) — A five-day meeting of the executive council of the General Synod of the Anglican Church of Canada began here today. More than 200 members of the council and its related departments are attending.

Chairman is Most Rev. W. F. Barfoot, primate of All Canada and archbishop of Rupert's Land. Also in attendance are the metropolitan of the ecclesiastical provinces of Canada, Ontario and British Columbia—Most Rev. Philip Carrington, archbishop of Quebec; Most Rev. W. L. Wright, archbishop of Algoma, and Most Rev. H. E. Sexton, archbishop of British Columbia.

L-W Combination Pays Off Again

VANCOUVER (CP) — Jockey Charlie Ulrich Saturday rode his second feature race winner in two days on a horse owned by the Lochead-Warner stable.

He was on Lord Renraw Saturday at Exhibition Park which started in the seventh at 8-1. The three-year-old, a winner the previous day, came in ahead of Malcolm G and Kronje to pay $19.00, $6.30 and $3.60. Time for the 1¼ mile was a slow 2.07.

Phartop, in the opener, and Jane Grey, in the second, shared the daily double of $35.50. The quinella was $68.80 with Lord Glenlivet and Bob's Finale.

Lawyers Reject Move to End Free Legal Advice to Indigents

BANFF, Alta. (CP) — The Canadian Bar Association, in a move to maintain good relations between the legal profession and the public, has rejected a proposal to have governments take on the responsibility of legal costs in defence of indigents in criminal court cases.

"We can do it ourselves," the CBA annual meeting was told, and the delegates attending voted overwhelmingly in support of this statement.

At the same time, the association, comprised of nearly 8,000 lawyers, has imposed on its membership a moral obligation designed to assist in improving the Canadian judiciary.

A resolution seeking to make the best men possible available for appointment as judges in Canada's courts was passed following considerable debate Saturday, and it states that members of the CBA should accept appointment to the bench, regardless of financial sacrifice that may be involved.

The legal aid motion, asking the provincial and federal governments to pay lawyers' fees in the defence of indigents in criminal cases, would have ended a plan under which members of the profession in many Canadian cities now donate their services free of charge for persons who cannot afford such services.

Tin Miners Don't Get Pimples

Because Cornish tin miners appeared to avoid skin blemishes, British chemists suggested the use of tin in treating Boils, Acne, Pimples.

Now convenient, tasteless tablets containing 42.5% metallic tin are available under the brand name "Tinoxid." Rapid, satisfactory results are claimed for this inexpensive treatment.

Tinoxid Tablets are sold without prescription at all drug stores, 75c.

constipated—bile sluggish?

Take ANDREWS LIVER SALT

FAST 5-WAY RELIEF—The extra effectiveness of ANDREWS is due to this multiple action!

1. Cleans Stomach Walls with tiny effervescent bubbles.
2. Soothes and Sweetens the stomach by direct reaction.
3. Neutralizes Excess Stomach Acid.
4. Aids the Flow of Bile necessary to complete digestion.
5. Empties Bowels Cleanly, Gently with "Osmotic Action."

COSTS LESS THAN 2¢ A DOSE
8 OZ.—79¢
4 OZ.—45¢

for INNER CLEANLINESS — try sparkling, clean-tasting ANDREWS LIVER SALT
THE WORLD'S FASTEST-SELLING EFFERVESCENT ANTACID LAXATIVE

It's "THRIFT MONTH" at OLSON'S

Don't buy 'til you've priced A NEW OLSON PLYMOUTH

Plymouth — Chrysler — Fargo
OPEN TILL 10 P.M.

YATES at COOK - - 4-1144

Olson MOTORS

Hudson's Bay Company
INCORPORATED 2ND MAY 1670

For courteous service, dial 5-1311
Tuesday Store Hours: 9 a.m. to 5.30 p.m.

The FALL Suit Story by the BAY...

This Fall, you'll start with a suit: one that possesses sleek glamour invested with a day-to-day practicality that makes it a year-round investment! You'll love the slim line, and the tall, proud elegance it gives your figure . . . You'll love the collars marked out in mink or other precious furs that do so much to dress your suit up, come off with equal ease when you want to wear it down to the office . . . See your new Fall suit now in the women's coat and suit department, fashion floor, the 2nd.

In Victoria, it's the BAY First in Fashion!

A. Marked out in Mink—The Peter Pan collar of our slim, Blin and Blin sheath line suit . . . The Kohinoor white mink trim is removable. Black. Size 14. $115

B. Swathed with feathers—Laced with a veil, our jewel signed peacock green and turquoise turban, a Town and Country creation, by Hugh Beresford of London. A BAY exclusive. 23.95

C. The Black Kid Gloves—Are a final and all important accessory touch . . . Creamy soft black leather is hand-stitched for a perfect fit, fits your hand perfectly. 6¼-7½. Pair 5.95

D. The Demi-Satchel—Rich as velvet, soft as feathers, the new smaller black suede satchel that opens out into a box shape so you can see your change purse at a glance. "Gold bar" frame, simulated tortoiseshell clasp. 21.98

E. New! The Naturalizer Shoe—Now at the BAY! The Naturalizer shoe; a shoe with a beautiful look and a comfortable fit! Tawny, Autumn toned Briarwood Chinchilla calf with pointed toe and cork cushion heel and insole! "Jaunty" comes in 5-9½, AAA-B coll. Pair 14.95

HUDSON'S BAY COMPANY, coats and suits, millinery, women's shoes, 2nd
HUDSON'S BAY COMPANY, handbags and gloves, dress accessories, main

Victoria Daily Times

VICTORIA, B.C., MONDAY, SEPTEMBER 9, 1957 13

NEW PARKWAY WILL EASE DRIVER FATIGUE

Beautiful new entrance to Beacon Hill Park is resulting from move to ease downtown traffic by building cross-town route for traffic from Parliament Buildings area. Capital Improvement District Commission project is being done by city at a cost of $19,000. Completion is expected in six weeks to a month. Province finances CIDC projects. (Times Photo by Halkett.)

Blaze in Tent Kills City Man

Employed in North On BCPC Project

A fire in a tent on the weekend at a remote B.C. Power Commission campsite on Mosley Creek on the mainland proved fatal to a Victoria man, Roderick Wallis Ricketts, 50.

Ricketts was assistant cook on a crew surveying the Homathko River electric power potential on the mainland, about 175 miles north of Vancouver.

According to reports, fire broke out Saturday night in a tent shared by Ricketts and Jack Powell, 20, of Vernon.

Both men were flown by RCAF helicopter to Tatlayoko Lake, where a B.C. Air Lines plane met them and flew Powell to Campbell River. He is in Lourdes Hospital, and his condition is described as fair.

A doctor was flown to Tatlayoko Lake to treat Ricketts, but Ricketts apparently succumbed at the lake before he could be moved.

He was born in Esquimalt, and worked on railroads in the United States for many years prior to returning to Victoria and working on government boats. He joined the power commission July 27 for the Homathko River job.

The widow lives at 1122 View Street. Other survivors include the mother and brothers, all in Victoria.

Hungarians Ask Ottawa For Farms Here

Seek Help to Settle on Island

A group of Hungarian immigrants in Quebec City have asked Prime Minister John Diefenbaker for land on Vancouver Island and assistance to set up a farm co-operative, according to a Canadian Press report today.

In a letter sent last week Lajos Varfalvy, secretary of the First Canadian Hungarian Farmers' Co-operative, said such a project would end unemployment among Hungarian immigrants.

FARM EXPERTS

"Our First Canadian Hungarian Farmers' Co-operative, including 250 families, consists of excellent agricultural experts . . ." the letter said.

"We intend to enlist further members in our co-operatives, besides employing any kind of skilled workers, who now are out of a job." This would guarantee work for immigrants on their arrival in Canada and contribute to the national economy.

LAND GRANTS

"We beg you to grant the necessary land on the island of Vancouver for the co-operatives and a corresponding support from the government as soon as possible."

Grants of land in northern Alberta and in northwestern Quebec's Abitibi region already have been made to Hungarian immigrant groups.

NOTHING DONE

Chairman of the Hungarian Relief Organization here, Albert De Mezey, said the scheme had drawn inquiries in the past but nothing definite had been done.

He said only farm land available was on the northwest portion of the Island was largely inaccessible, but that this would change if a community developed there.

Mr. De Mezey said dispersal of Hungarians aided more rapid integration, but if unemployment continued, the co-op scheme might be acceptable.

Hungarians well-versed in technical jobs and trades had already found positions, he said.

MONTE ROBERTS

I imagine it's a hopeless sort of hope, but nevertheless I hope the supporters of Mr. Pearson will exercise their will power and refrain from wearing "I Like Mike" buttons . . . let us have a little dignity around here, even if there IS nothing to rhyme with Pearson . . .

A constituent has called my attention to a delightful law in force in the state of Missouri.

As reported (and approved) in the Saturday Evening Post, this is a punishment-suits-the-crime sort of law.

People convicted of depositing trash, littler, empty beer cans, cigarette packages, and the like, on the public highways are invited to atone by cleaning up a mile of said highway.

The invitation is backed up by the presence of a state policeman—presumably one with experience as an army sergeant.

Seems to me there are several spots around Victoria which could benefit by the same approach—notably the beaches.

Although finding out where some of those grapefruit rinds come from might require a bit of detective work.

Ever since I drove past a certain corner the other day, a little refrain has been running through my mind . . . take me to the corner of Quamichan and Cowichan, driver, I want to test out my new teeth.

People keep asking me what I think of the integration problem in the United States, and I keep telling them I don't know what to think.

I have no background of experience on which to draw.

I went to school at Laura Secord and Britannia High, in the burgeoning days of Vancouver's East End.

And we had no integration problem at all. In fact, the Chinese, Japanese, Italian, Polish, Jewish, and Negro students allowed us Anglo-Saxons to integrate without any trouble whatsoever.

And I sincerely believe this was darn decent of them.

Register this month or no vote, warns returning officer M. F. Hunter.

Neighborhood Stores Vote Registration Proves 'Flop' So Far

Victoria's new system of registering voters at neighborhood stores has so far proved a failure.

In one week, 17 stores have added only 26 names to the voters' list.

The 17 shopkeepers were authorized to act as registrars by a B.C. cabinet order in council recently.

In five weeks of registration at city hall, only 252 non-property owners have been placed on the voters' list. At last election, there were 2,532 persons in the non-property owning category.

The two-month registration period closes Sept. 30. Unless there is a revived interest, the city voters' list this year will shrink and provisions of the new Municipal Act which were to have widened the franchise, will have meant nothing.

NOW HEAR THIS

Officials at city hall are anxious to make the following points clear to all potential voters:

1. Only property-owners will have their names carried forward to the 1957 list automatically.

2. All those persons who voted in the past as householders, spouses or holders of trade licences, must register before the end of this month. Previously their names were automatically carried forward.

3. Persons who become property-owners may be added to the list until the end of October.

4. The Municipal Act changes the classification of voters. They now must be "owner-electors," "resident-electors" or "tenant-electors."

An owner-elector holds land in the city, may vote on referendums and money by-laws as well as elections.

A resident-elector is anyone who has lived six months in the city prior to registration.

A tennant-elector is a person or agent of a corporation in occupation of real property in the city for at last six months prior to registration.

All voters must be British subjects and 21 years of age at least.

Victoria returning officer, city clerk M. F. Hunter, expressed concern at the small registration today.

"We invariably find when election day approaches and candidates are speaking and vital issues are brought into the limelight—then people show interest.

"It will be too late then . . . now is the time they must register."

He pointed out the new Municipal Act takes away a loophole which existed for 30 years.

If a name was left off the list and the voter was entitled, a special certificate could be issued him at the polls by the returning officer.

This can no longer be done. Voters must act now or they will not be able to vote under any circumstance.

Break-In Rush Down to One Over Weekend

City merchants enjoyed respite from heavy losses suffered in break-ins last week as only one entry and theft was reported to police at the weekend.

A moderate $50 was taken from the till at Quadra Market, Quadra at North Park, Saturday night.

Detectives said entry was via a washroom window, apparently opened previously during store hours from inside.

Loss was discovered Sunday morning.

SOMEBODY LOVES YOU

A Victoria artist's startling sculpture of two youths with their arms fused together, rejected last spring as a B.C. centennial statue of "Youth," has been awarded a special diploma of honor in a National Gallery of Canada contest.

Herbert Siebner's "Twins" will be among 85 works chosen for the 1958 Brussels Exhibition, Canadian Pavilion, in the fine crafts section.

The 32-year-old German immigrant also will have his own exhibition of paintings at the Otto Seligman Gallery in Seattle, Sept. 14 to Oct. 5.

TUESDAY MEETINGS

Victoria Kiwanis: Empress Hotel, noon luncheon. George Lindsay, motor vehicle branch supervisor, will speak on "The School Boy Patrol."

North Kiwanis: Monterey Restaurant, 6.15 p.m. Presentation of prizes to Saanichton Fair winners.

Local Glaziers' Strike Injunction Judgment Reserved

Repercussions to the 46-day-old strike of 26 Victoria glaziers against three city glass firms were under study today from three different angles.

Mr. Justice H. W. McInnes reserved judgment in an application for an interim injunction against picketing of a downtown building, made in a Supreme Court chambers hearing this morning.

District 63 school board (Saanich) placed the strike on agenda for its meeting tonight.

A mass meeting of the 250 members of Local 1163, Brotherhood of Painters, Decorators and Paper Hangers of America, and the ladies' auxiliary was scheduled by the union for tonight to discuss the strikers' position.

Applying for the interim injunction this morning was Alan Baker, counsel for Huron and Erie Mortgage Corp.

WON'T CROSS

The company is building a three-storey office structure at the corner of View and Broad but work has been halted because the contractor's employees refuse to cross the glazier's picket line.

Mr. Baker said the picketing was illegal because it was plain that it was intended to induce other employees to break their contracts by halting work.

"The whole point of this picketing is to put pressure on us to put pressure, in turn, on one of the sub-contractors against which the union is striking," he said.

"ILLEGAL"

He termed the refusal by other employees to cross the picket lines as an "illegal strike" because the required conciliation procedures were not taken before work halted.

D. McTaggert, of Vancouver, counsel for the union and its business agent Don Bushell, argued that if the application was granted it would "be impossible for any trade union to picket."

He said there was no indication in the application that the union had approached other workers to refuse to cross the picket line.

Meanwhile, the rural Saanich school board is keeping a watchful eye on Mount Newton High School in Central Saanich, where picketing by the glaziers has halted work on a $48,000 addition.

The addition is left without heat or electricity as a result.

James Helps, chairman of the board, said a letter had been written to the union inquiring why "they are holding us up." He said the matter would be discussed tonight and "there probably will be something concrete tomorrow."

Salvation Army Member 70 Years; Funeral Thursday

Mrs. Ellen Isabell Eccles, 76, daughter of a pioneer couple and long-standing member of the Salvation Army, died in hospital here Sunday.

Born in Esquimalt, daughter of Mr. and Mrs. John Porter, she attended the first service given by the Salvation Army here 70 years ago. She was a member of Esquimalt Citadel, and lived at 2550 Graham Street.

Her husband, Robert Curtis Eccles, died in March of this year. Surviving are a daughter, Alyce; and a son, Curtis, at home; a sister, Mrs. A. Bent; and two brothers, Robert J. Porter and Alma T. Porter, all of Victoria.

Funeral service will be held Thursday at 3 p.m. at McCall's chapel, and interment will be made at Royal Oak.

TOPICS OF THE DAY

Victoria Prayer and Healing Study Group will resume meetings in Christ Church Cathedral Memorial Hall Wednesday at 3 p.m. The meetings are undenominational.

★ ★ ★

First 1957-58 training parade for Canadian Scottish Regiment (Princess Mary's) will be tonight at 8 at Bay Street Armory, followed by a smoker for all ranks.

Prospective members of the regiment are being invited to attend.

★ ★ ★

About 335 persons saw Colwood volunteer fire department give its first 1957 fire prevention display at Colwood Fall Fair Saturday afternoon.

Theme of the demonstration was "Safety in the Home."

Chief R. M. Emery's department was given third prize for B.C. departments in a 1955 fire prevention week contest.

★ ★ ★

A $25 savings bond, second prize in a new "Painting in the Parks" competition at Vancouver, has been awarded Michael Horn, 10, of 2894 Murray Drive.

Grade six student at Craigflower School, Michael submitted a painting entitled "Boats at Sea," which he painted while a student of Victoria's first "Painting in the Parks" classes at Beacon Hill Park during the summer.

More than 2,400 paintings were entered in the competition, sponsored by the Canadian Pulp and Paper Association, B.C. division.

A call for callers and other teenaged square dancing enthusiasts has been issued by Metchosin School teacher Gerald Dunn, 309 Montreal.

Mr. Dunn plans to form a Teen Town Square Dance Club, with the first meeting scheduled for Woodsworth Hall, Courtney Street, Saturday at 8 p.m. Teenage students, from junior high to senior high level, particularly those schooled in "calling" tunes, will be welcome. Records will be used for dancing.

★ ★ ★

Other awards went to Nancy Chapman, nine, of 580 Ardersier Road, for "Flower Beds," and Arden Ford, 12, of 3980 Locarno Lane, for "Beach Form."

★ ★ ★

Annual "Battle of Britain" dinner to honor "The Few" who defended Britain's skies in the war's early days will be held in the officers' mess, RCAF headquarters, 965 Yates, starting at 6.45 p.m. Saturday.

The dinner, sponsored by the Air Force Officers' Association, will have about 75 members and 10 guests present.

Dinner speaker will be AVM L. F. Stevenson, retired.

★ ★ ★

Life insurance men from Portland, Spokane and Seattle gathered at the Empress Hotel today to attend the annual meeting of the Equitable Assurance Company of the United States. S. A. Burgess, agency vice-president in New York, will be one of the chief speakers.

Some 250 municipal engineers from all parts of British Columbia will meet in conference at the Empress Hotel Sept. 13-14.

★ ★ ★

Eight hundred "old girls" of the Victoria Girls' Drill Team have been invited to attend a 20th anniversary reunion here next July.

Invitations have gone as far afield as England and South America, the team's head girl, Amy Koller said.

The reunion will honor Capt. Norman Foster, who founded and still heads the 70-member drill team.

★ ★ ★

Victoria Chamber of Commerce tourist trade group will hold a dinner meeting in the Glenshiel Hotel Tuesday at 6.15 p.m.

★ ★ ★

Two Victoria members of the provincial Civil Defence organization are attending the annual training officers' conference in the CD college at Arnprior, Ont., which opened today. They are L. R. A. Hart, acting provincial director of training, and K. R. H. Roberts, provincial rescue instructor.

★ ★ ★

Ann Elder, 811 St. Charles, was fined $50 in city police court today when she was found guilty of having liquor in a Fisgard Street cafe.

★ ★ ★

City motorist Roderick A. Blanshard fell asleep as he drove his car home at dawn recently.

Today in city police court he was fined $35 and his driver's licence was suspended for careless driving.

Police said Blanshard's car collided with a parked auto, sending it a distance of 60 feet on Fort Street.

★ ★ ★

Cadets of 4 Light Anti-Aircraft Battery Army Cadet Corps start their new training year Friday at Fort Macaulay, leaving from city hall at 7.15 p.m.

Full training course includes signals, motor mechanics, shooting and band work.

New signals equipment is expected soon and the mechanical course will be provided with a demonstration auto.

Beginning Oct. 1, the band will begin training a drum and bugle corps in addition to the regular brass.

INNOCENT LITTLE DORY STARTED IT

Assorted Ships Wrecked, But All by Rumor Only

A 20-foot, flat-bottomed fishing dory drifted ashore in Ross Bay Saturday night and started a chain reaction of rumors which ended with a Vancouver "news" report that a tug had been shipwrecked at Oak Bay.

The innocent cause of the rumor "flap" was being towed to Steveston by a seine boat. The dory, powered by a small inboard, is used as a net tender on the fishing grounds.

It was unoccupied when the tow line broke during the night, and wasn't missed until the seiner arrived at Steveston.

Island Tug and Barge Ltd. located the craft and towed it free at 3 p.m. Sunday.

But not before rumors circulated through the city that (a) a fishpacker was breaking up on Foul Bay rocks; (b) a seiner was ashore; (c) a tug had been wrecked; (d) several people were injured; (e) an unknown number were drowned.

To set the record straight, nobody was hurt or drowned, and the small dory was undamaged.

Vancouver Horse Tops Winners at Cowichan

Victoria and Vancouver horses shared honors in riding events Saturday at the Cowichan Exhibition in Duncan—last portion of a three-day program.

Acclaimed "champion of champions" was Lora Spring, owned and ridden by Pat Maunsell of Vancouver, that won the most points of any horse competing in the show.

The T. Eaton trophy, emblematic of the championship in the hack division for the lower Island shows went to Miss Jean Dunbar of Victoria, who rode Seven-Up, and Miss Maunsell and her hack Fargo.

They tied with 10 points each, accumulated at the Saanich, Cobble Hill, and Duncan shows.

DETAILED RESULTS

Detailed results of the Duncan show follow:

Light, middle and heavy-weight hunters — Merrily Superb, Rikki Abramson; Glen-to-Glen, Patricia Jones; Simon, David Bowron; Billy Ascot, Barbara Williams.

Grand champion, and champion, open to winners of first and second places in hack and hunter classes — Lora Spring, Pat Maunsell; Wallaby, Fred Ball.

Open jumping over selected course—Sky Bingo, C. C. Carpenter; Royal Ebony Dare, Don Abramson; Lora Spring, Pet Maunsell; Flash, B. Deacon.

Western barrel race—Smoky, Bob Trickett; Sierra Sioux, Ron Trickett; Ginger, Donna Marrs; Babe, Bob Grimshaw.

Novice jumping, for horses not having won three first ribbons in a jumper division of any recognized show — Seven Up, Jean Dunbar; Trader, Jean Dunbar; Renown, D. Bowron; Billy Ascot, Barbara Williams.

Western working championship, open to horses having placed first, second or third at any CHSA show on Vancouver Island—Tacoma Dink Echols, Bob Owens; Babe, Bob Grimshaw.

Team jumping, three horses in tandem, one team per riding club or school—Victoria Riding Academy, Southlands, Vancouver; Queen Margaret's School.

ASK The TIMES

Q—Where is the land of King Arthur? D.R.

A—The Welsh have many legends and traditions, like all mountain people. One of these legends is based on King Arthur and his Round Table of Knights at Camelot. The story probably originates from the fourth or fifth century.

Q—When was the first zoo founded? G.H.

A—First zoo of which there is any record was started in 1,100 B.C. by the Chinese emperor Wu Wang. It's name, "Intelligence Park," indicated the animals were kept for study and educational purposes. Ancient Romans and Greeks made collections of wild beasts, but these were mostly for gladiatorial combat.

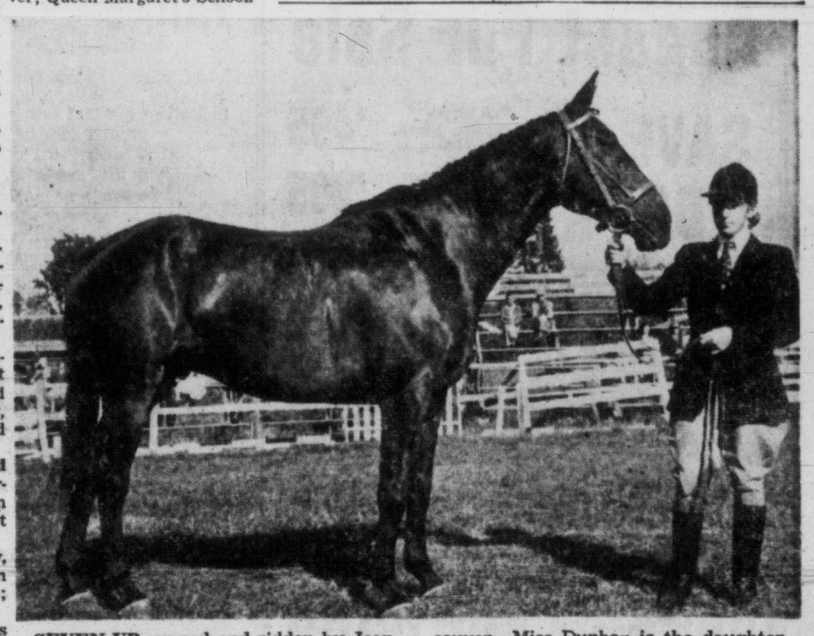

SEVEN-UP, owned and ridden by Jean Dunbar of Victoria, will share T. Eaton Trophy for victory in hack class with Pat Maunsell and Fargo of Vancouver. Miss Dunbar is the daughter of Mr. and Mrs. W. H. Dunbar, 1007 Joan Crescent. She is a member of the Victoria Riding Academy.

"Can we go back on the sidewalk if I promise not to look in any more windows?"

SHOPPING GUIDE

Strips of Wood Veneer Trim Furniture, Shelves

By PENNY SAVER

With "do it yourself" projects getting more popular all the time, there are more and more products on the market to aid people who want to do their own decorating and re-decorating.

Wood veneer in inch-wide strips would add a decorative touch to many household items, and it's easily applied with glue. It can be used as a border or edging on furniture, picture frames, bookshelves and knick-knack shelves, or for refurbishing such things as wastepaper baskets and lamps.

It comes in either fir or birch finishes, in an eight-foot roll for 79 cents.

BABY AIDS

Handy containers for baby's cosmetics are made of clear polythene with pink or blue plastic tops. One is for powder and another for oil, and the contents come out easily when you squeeze the bottle.

Each bottle is 49 cents.

When a baby's past the bottle stage, the time of training him to drink from a cup begins. A cup with a spouted lid will be a good intermediate stage and will help to eliminate spills.

Cups in pink or blue plastic are 59 cents.

A set consisting of cup, oil and powder bottles is neatly boxed ready for giving as a gift for $1.49.

Chocolate eclairs are an easy-to-make and glamorous dessert. I've found special pans for them, each containing eight long - shaped depressions for baking the eclair shells.

Price of the pan is 60 cents.

A child's bicycle takes a lot of banging around during the course of a day's school and play.

Brake and gear cables on English style bikes can be protected from breakage and tangling with plastic cords to cover them. The cords are just 29 cents each and are easily put on.

If you'd like to know where I shopped today, just give me a ring at 2-3131.

St. John Ambulance

Monday — B.C. Electric Ambulance Division No. 254 at 8 p.m., S. Blanshard, officer-in-charge; No. 61 Victoria Nursing Division, Mrs. M. Bell, Supt.; Victoria and Oak Bay Cadet Nursing Divisions at 6:30 p.m.

Thursday — St. John Ambulance Division No. 65 at 8 p.m., R. M. Barnes, Supt.; Denton Holmes No. 148 Nursing Division at 7:30 p.m., Mrs. L. Sinclair, Supt.

Friday—A. J. Dallain Nursing Division No. 254 at 8 p.m., Mrs. B. D'Altroy, Supt.; Pemberton Crusader and Denton Holmes Cadet Nursing Divisions at 6:30 p.m.

TODAY'S RECIPE

PEACH CHUTNEY

Ten medium peaches, sliced; 1¾ cups white vinegar, 2¾ cups granulated sugar, 1½ teaspoons salt, 1 large onion, chopped; 2 cloves garlic, minced; ½ sweet red pepper, chopped; ½ green pepper, chopped; 1 large piece preserved ginger, chopped; 2 teaspoon mustard seed, 1 tablespoon mixed pickling spice, ½ teaspoon curry powder, ½ cup currants or seedless raisins.

Place all ingredients except currants and curry powder in heavy kettle (mixed spice tied in bag). Cook over low heat until thickened, about 1½ hours. Add currants and curry powder, cook 10 to 15 minutes longer. Seal in sterilized jars.

Clubwomen's News

New President — Mrs. Al Danes was installed president of Victoria Jaycee-Ettes at first meeting of the season in Glenshiel Hotel. Retiring president Mrs. Jack Turner acted as installing officer and was presented by Mrs. Danes with her past president's pin and a gift. Mrs. Bob Carrier and Mrs. Vic Fuggle reported on events at the national convention of Jaycees and Jaycee-Ettes in Ottawa. Plans were made for a rummage sale in November and a hard times dance on Oct. 26.

HERRINGBONE KNIT

You will arrive as fresh as a daisy when you travel in a knit costume. This sheath dress and drawstring jacket, designed by Jantzen of Canada, is knit in a chevron-herringbone pattern which is extremely slenderizing. Miss Jantzen has chosen to travel en tone . . . her casual fall felt hat, her trim costume and her luggage are all in a soft shade of creamy beige.

Vows Heard At Fairfield

Fairfield United Church was the scene of an afternoon wedding on Tuesday when Rev. T. R. Haythorne united Hazel Joyce Inman, 1136 Woodstock Avenue, daughter of Mr. and Mrs. J. Inman and Charles Hammond Turner, 54 Howe Street, son of Mr. and Mrs. H. Turner.

The bride was a picture as she entered the church on her father's arm in a princess line, waltz-length gown of white Chantilly lace over satin with lily point sleeves and a deep oval neckline trimmed with pearl sequins. Her shoulder length veil was held by a headpiece of Chantilly lace encrusted with sequins, and seed pearls. Her bouquet was of white carnations and stephanotis.

Bridesmatron, Mrs. G. Townsend, sister of the bride, wore a gown of mauve embroidery and her headpiece and bouquet were of white carnations. Jack Nicholson was best man and Beverly Penhall the usher.

A reception was held at Olde England Inn where the bride's table was decorated with a three-tier wedding cake flanked by silver candelabras. Dr. W. A. McElmoyle proposed the toast to the bride.

Later the young couple left for a motor trip to Vancouver and the States. For the trip the new Mrs. Turner donned a charcoal grey Deja dress with white trim, black and white accessories, a grey tweed coat, and her corsage was of pink rosebuds and carnations.

On returning Mr. and Mrs. Turner will live at 241 Cook St.

A DIEFENBAKER PORTRAIT

MONTREAL (CP)—Red-haired artist Brenda Bury from Yorkshire, Eng., has completed a portrait of Prime Minister Diefenbaker, a man she felt had a "most unusual face." She was visiting Newfoundland friends when she saw Mr. Diefenbaker's picture on television. "I've got to paint it," she said. Acquaintances asked Mr. Diefenbaker to allow 25-year-old Brenda to paint him. He agreed.

Clean-Sweep Sale!

SILVER PLATED Hollowware at ⅓ OFF

Francis Jewellers
(1210 DOUGLAS STREET STORE)

SHEFFIELD REPRODUCTIONS

SALVER, 12". Reg. $27.50, for $19.35
4-PIECE TEA AND COFFEE SET, extra heavy. Reg. $247.50, for $165.00

ENGLISH SHEFFIELD REPRODUCTIONS

OVAL TRAY, with handles, 20". Reg. $77.50, for $51.65
OBLONG TRAY, with handles. Reg. $82.50, for $54.00

FINE QUALITY PLATED WARE

4-PIECE TEA SERVICE, with tray. Reg. $47.50, for $32.50
4-PIECE TEA SERVICE, with tray. Reg. $27.50, for $18.65
COCKTAIL TRAY. Reg. $20.00, for $13.35
SERVING TRAY, 22". Reg. $60.00, for $39.95
SERVING TRAY, 22". Reg. $35.00, for $23.65
TRAY, with grape design, 15". Reg. $18.75, for $12.35
TEA POT. Reg. $31.00, for $17.95
HOT WATER JUG. Reg. $12.00, for $8.35
ENTREE DISHES. Reg. $15.00 and $22.50, for ... $8.95 and $15.00

Also a Large Selection of Creams and Sugars, Butter Dishes, Ice Tubs, Bread Trays, etc.

All Sales Final — No Exchanges or Refunds

Francis JEWELLERS
1210 DOUGLAS STREET
Famous for Fine Watches and Diamonds
F. W. FRANCIS LTD. PHONE 4-1032

CLUB CALENDAR

Capital City Temple No. 35 Pythian Sisters, tea, Tuesday, 8 p.m. at home of Mrs. W. Swanston, 1109 Kings Road.

Ladies' Auxiliary, Britannia Branch, No. 7, Canadian Legion BESL, Tuesday at 7.45 p.m., Blanshard Street Auditorium.

All Saints, View Royal, Women's Auxiliary, home of Mrs. R. White, 268 Palliser, Tuesday, 2 p.m.

Ss. LEILANI TO HONOLULU
LEAVE VICTORIA JANUARY 18

This 29-day Honolulu Tour conducted by Dodie Gubbels, will leave Victoria, where we board the Ss. Leilani for Honolulu. Stay at a nice hotel in Honolulu for 14 days and enjoy the sightseeing tours and many other events. We return to Los Angeles.

We will return to Victoria by rail and C.P.R. boat with stops at Los Angeles, San Francisco and Portland. You can buy a ticket or complete tour to Honolulu, see deck plan now.

Western Canada Travel Service
1006 DOUGLAS ST. 2-4712
Between McEwen's and McDowell's

HEAR NOW WITH GLASSES

R. O. MUNSON

HEAR LIKE YOU NEVER HEARD BEFORE—WITH BOTH EARS

- No Cord
- No Button
- Absolutely Nothing in the Ear
- No Equipment on your body
- Hear with Clarity and no Clothes Noise
- 4 Transistor

Start Living! Investigate Today

R. O. MUNSON & CO.
640 FORT STREET
Eaton's Entrance

WHY GROW OLD?

By JOSEPHINE LOWMAN

Offers Tips on Applying Rouge and Eye Shadow

Nothing is more aging than rouge if it is applied with a heavy hand and without skill. As a matter of fact many chic women use rouge only at night; they depend on subtle eye make-up and lipstick for daytime.

However, some women are much prettier when they use rouge, even in the daylight hours. There are a few things to remember. In the first place, never use too much. Be sure that you blend it outward until there is no definite line of demarcation. We all have seen women whose rouge was in splotches or circles.

Remember that rouge calls attention to the area on which it is placed. Therefore, if your face is round or broad, keep your rouge away from the temples and closer to the nose. If your face is long and slender, apply your rouge further away from your nose and blend it out toward the hairline.

I must also warn you that rouge which is applied too low on the face is aging. It emphasizes any tendency to droop which you may have. Never apply rouge over wrinkles. It calls attention to them.

Eye shadow is another tricky make-up item. I myself think that the majority of women look better without it, but this is not always the case. Usually the aging effect it sometimes creates comes from too much shadow or a dark shade rather than a color. Vivid colors are often most flattering, as are the pastels.

For instance, blue-greys are becoming to women who have grey eyes. Greens are attractive on those whose eyes are brown, green or hazel. Blue eyes can be highlighted by blue, violet or blue-grey shadow. I think the greys and darker shades do little for a woman. In fact I think they make her look much older than she is.

Start eye shadow at the middle of the upper lids. Blend upward and outward subtly until shadow disappears as it approaches the brows. Do not use too much.

If your eyes are too close together, use the eye shadow at the outer corners of the eyes and blend in. You also should use mascara only on the lashes on the outside half of the lids.

If you would like my leaflet concerning make-up, send a stamped, self-addressed envelope with your request for leaflet No. 50 to Josephine Lowman in care of this paper.

Wardrobe-Dress

Use this printed pattern—to sew your entire fall wardrobe! It's a classic dress; sleeveless jumper; tailored outfit by adding the vestee; glamour frock with soft draped neckline!

Printed pattern 4535: Women's sizes 36, 38, 40, 42, 44, 46, 48. Size 36 dress takes 3⅞ yards 35-inch fabric; vestee 1⅛ yards.

Printed directions on each pattern part. Easier, accurate.

Send 40 cents in coins (stamps cannot be accepted) for this pattern. Please print plainly size, name, address, style number.

Send order to Anne Adams, care of Victoria Daily Times, Pattern Dept., 60 Front Street West, Toronto 1-A.

HI-BALL WITH
BLACK BALL
to and from
VANCOUVER
SECHELT PENINSULA
POWELL RIVER
BOWEN ISLAND
Fast, Frequent Ferry Service Every Day
Reservations NOT Needed
Continuous Dining Service
Follow The Black Ball Flag!
BLACK BALL

HELD OVER
ONE MORE WEEK ONLY!
August Fur Sale

SAVE $100.00

Full-length Persian Lamb. Reg. $595 ..... $495
Grey Russian Squirrel Jacket. Reg. $495 ..... $395
¾ Brown Persian Lamb, mink trim. Reg. $695 ..... $595
Canadian Squirrel Jacket (dyed). Reg. $449 ..... $349
Muskrat Jackets, centre back (dyed). Reg. $250 ..... $195
Muskrat Flank Jackets (dyed). Reg. $175 ..... $124

Easy Terms: Only 10% Down

FREE STORAGE TILL FALL
"If You Don't Know Furs—Know Your Furrier"

VICTORIA FUR SHOP
831 FORT STREET

looks like a lovely fall

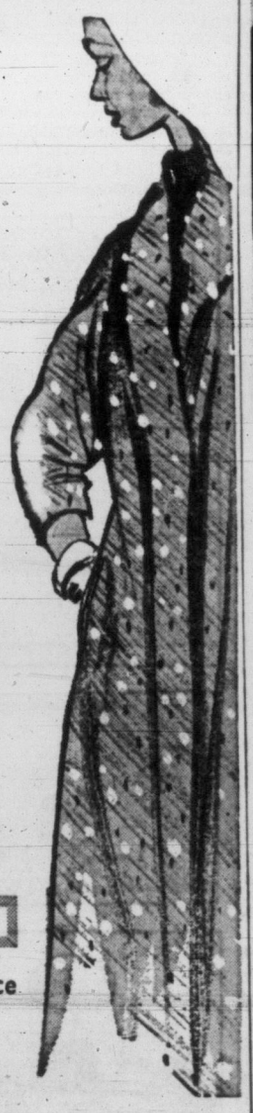

Indications are that this autumn season will abound with fresh new colors in coats! At Wilson's you'll experience a new brand of beauty in the "just-in" shipment of Rodex Coats. Tweeds come in more gorgeous colors than ever . . . and our selection contains some winter-weight Cashmeres, Mohairs and Camel Hairs . . . some inter-lined, some casual, some dressy, some with Persian Lamb or Natural Mink collars.

It's Wilson's for Coats. from 89.50

W&J WILSON LIMITED

Be sure to use the Wilson Option Account

Government at Trounce Alley — Opp. Post Office
Tel. 3-7177

Live in Sarong and love it!

The Sarong* PANTY GIRDLE leads a double life!

You're in trim shape from morning 'til night with the Sarong panty girdle — all the foundation you need for work or play. Comfortable detachable crotch snaps on and off easily — washes and dries in a jiffy. Without crotch you have a regular girdle. Both ways you're beautifully slimmed by Sarong's exclusive criss-cross front.

Sarong Panty Girdle
NOW Sanitized* for lasting freshness.
BRAS from $2.50
GIRDLES and PANTY GIRDLES from $5.00

Sarong AVAILABLE IN PULL-ON, PANTY, ZIPPER, ALL-IN-ONE. CONSULT YOUR CORSETIERE FOR YOUR PROPER FITTING.

DOMINION CORSET CO. LTD

*Trade Marks Reg'd.

OF PERSONAL INTEREST

Couple Exchange Vows

The home of Cmdr. and Mrs. A. C. Wurtele was scene of a reception following the recent wedding of Mrs. Sheilah Parry and Mr. Orrok W. H. Roberts of Deep Cove. Rt. Rev. Bishop D. A. G. Rankilor conducted the service for the daughter of Mrs. V. C. A. McLaughlin, Metchosin, and the late Col. E. D. McLaughlin, and the son of Mrs. M. A. Roberts and the late Mr. Roberts. Col. C. Harwood-Little, uncle of the bride, from Chichester, Eng., gave her in marriage. Mrs. A. P. McLaughlin was the bride's only attendant, and the best man was Mr. K. R. H. Roberts, brother of the groom. The wedding was solemnized in Church of Our Lord.

Cocktails

A cocktail party honoring affianced couple, Miss Avery Chater and Mr. Iver Worrall was given recently by Mr. and Mrs. Denbigh Baylis at their View Royal Avenue home. The bride-elect and her mother, Mrs. E. Chater, received corsages of yellow daisies and red roses respectively. Invited guests included Mrs. E. S. Baylis, Mrs. G. L. Southwell, Mrs. Peter Grant, Mr. and Mrs. F. Harrop, Mr. and Mrs. Ronald Nilsen, Mr. and Mrs. Garry Chater, Mr. and Mrs. R. Neale, Mr. and Mrs. Howard Rabey, Miss Pamela Farlie, Mr. John Baylis, Mr. Howard Hall and Mr. Ralph Martin.

Home From Abroad

Mr. Ian Else, son of Mr. and Mrs. J. A. A. George, 1229 St. Patrick Street, who has been travelling in Great Britain and France for the past two months with Major Ney's Commonwealth Youth Tour, returned to Victoria, Saturday.

From Prince Rupert

Mrs. S. D. Johnston of Prince Rupert is the guest of her brother-in-law and sister, Mr. and Mrs. Frank Logan, Erskine Lane. Mrs. Johnston attended the wedding of her niece, the former Miss Sheila Kingham, to Mr. Ian Doig Friday evening, and will be here for a short holiday.

At Jasper

Mr. and Mrs. C. L. Brown and Mr. and Mrs. V. L. Leigh, all of Victoria, will be guests at Jasper Park Lodge, at Jasper, Alta., during the semi-annual convention of the Canadian Construction Association which takes place there from Thursday to Sunday this week.

Couple to Make Home On California Ranch

Rancho Llangollen, Chino, Calif., will be the future home of Mr. and Mrs. Patrick Joseph Frederick Comyn, whose marriage took place Saturday afternoon at Our Lady of Lourdes Church. The bride is the former Cherry Anne Hooper, daughter of Mr. and Mrs. G. W. Hooper, 953 St. Patrick Street, and the groom is son of Mrs. Comyn, Ballinderry, Kilconnell, Co. Galway, Ireland, and the late N. O'C. Comyn. Rev. Father M. J. McNamara officiated, and Mrs. Leslie Gill was organist. Chrysanthemums decorated the church.

Given in marriage by her father, the bride chose a crinolined gown of white chiffon, and a satin headdress held her chapel veil. She carried white and yellow chrysanthemums.

Senior attendants Mrs. R. Hawthorne and Mrs. J. Hooper were gowned in iridescent copper taffeta, while flower girl Jennifer Hooper, niece of the bride, wore coral dotted Swiss organdy. Robin Hooper was best man, and John Martin ushered.

A reception followed at the bride's parents' home. The bride's mother wore a grey brocade dress with red rosebud corsage. Toast to the bride was proposed by John Hawthorne.

Leaving on honeymoon the bride wore a navy blue dress with white accessories and gardenia corsage.

Marriage Vows Repeated In Ganges United Church

Gladioli in yellow and apricot shades formed the background in Ganges United Church, Salt Spring Island, for the wedding Saturday afternoon of Susan MacWilliams, only daughter of Mr. and Mrs. A. J. MacWilliams, Scott Road, Ganges, and James Alexander Skelding, only son of Mr. and Mrs. C. Skelding, Vancouver. Rev. C. G. McKenzie officiated, and Mrs. C. Mouat played organ music.

The bride, given in marriage by her father, was lovely in her ballerina-length gown of white cotton lace, fashioned with sabrina neckline, short sleeves, and bouffant skirt, with satin cummerbund. Her chapel veil misted from an illusion net cap encrusted with sequins and pearls, and she carried a colonial bouquet of white roses and stephanotis.

Miss Anne Nicholson was matron of honor, and bridesmaids were Miss Betty Fowler, Vancouver, and Miss Nona Shove. They wore ballerina-length gowns of cornflower blue silk organza over taffeta with matching picture hats of stiffened tulle and white accessories. Their bouquets were of white gladioli.

Best man was Bill Ritchie, and ushers were Toby Malkin, Dick Coyle and Donald Usher, all of Vancouver.

A reception was held at Harbor House, Ganges, where Sam Helman, QC, Calgary, proposed the bridal toast.

For a honeymoon on Vancouver Island, the bride donned a black, white and lime green wool sheath dress with lime green hat, black accessories, and camelhair coat. The couple will live in Vancouver.

Redecoration Planned in YMCA Rooms

Plans were announced by house committee chairman, Mrs. W. F. Munro, at meeting of the Ladies Auxiliary to the YMCA for redecoration of eight rooms in the "Y" and the purchase of 15 pairs of pillow cases, also sheeting material.

Mrs. R. A. Dykes presided and welcomed four new members, Mrs. E. Warburton, Mrs. C. J. Decker, Mrs. J. L. Muirhead and Mrs. H. E. MacDonald.

Final plans for the fashion show in Eaton's Victoria Room next Friday and Saturday were made. Collection committee for the rummage sale on Oct. 3 was named: Mrs. B. Carruthers, Mrs. W. Davidson, Mrs. Semenchuk, Mrs. Muirhead, Mrs. W. Walker, Mrs. J. Jones, Mrs. W. Munro and Mrs. G. Wharton.

FAMOUS GEM

The Kohinor diamond presented to Queen Victoria by the East India company weighed 186 carats before recutting.

Coming home in the Empress of Britain Len Acres was snapped by the photographer in the spot he loves best—at the piano and surrounded by young people. Centre background wife Jean smiles her approval.

They Tied Up Traffic at the Palace

Victorians traveling abroad have brought back many interesting stories of people they have seen, places they have visited and exciting things they have done.

However, it remains for popular Victoria musician Len Acres and his attractive wife Jean to come back with the "best story of the season."

The Acres returned last week from a three-month tour that took them to the British Isles and Western Europe.

They enjoyed every minute of the trip; saw all the usual highlights; attended performances in the new opera house in Cologne which had only been open three weeks and met a cousin of Len's—a music director in London—who had only recently done the conducting for Pyjama Game over there.

One of the highlights of the trips was an invitation to attend the garden party at Buckingham Palace.

"It was such a thrill and we were very excited," Jean tells you, with a reminiscent chuckle.

"ROLLS" TROUBLE

Among other Victorians going to the garden party were Mr. and Mrs. Fred Bartholomew and their two daughters, so it was decided the two families would go together.

In order to be assured of transportation, Fred Bartholomew suggested they hire a car for the day.

"It turned out to be a Rolls Royce complete with chauffeur," Jean Acres says, "so we did have fun joking about our sudden entrance into the millionaire class. You would have loved to hear us."

Came the day of the party. The Rolls Royce, all polished and shining for the occasion and with its engines purring smoothly, picked up the Bartholomews and the Acres and away they went to the palace.

"We swept by the guards and through the gates," the Acres reminisce, "and we actually did feel like millionaires!"

Then it happened.

The engine that had been purring so smoothly sputtered, coughed and conked out. Right in the middle of the driveway.

It took seven policemen to push it out of the way and while they were doing it cars were tied up all along the line.

"Probably the most shattering moment of the garden party," Len Acres chuckles.

"It didn't spoil our enjoyment," Jean was quick to add, "but we've certainly laughed about it a lot since."

An interesting experience for the Acres while they were in England was a visit to Lynn where Capt. Vancouver was born.

Also visiting Lynn at the time were Mr. and Mrs. B. Gough of this city.

The four Victorians were honored at a reception given for them by the Mayor of Lynn. They were shown the town's portrait and statuette of Capt. Vancouver and the visited his birthplace.

Len Acres, born in England, came to Canada with his parents at the age of three. He was making his first visit back to the British Isles since that time.

At B.C. House

Mr. and Mrs. Edward Mallek and Miss Lorilee Mallek are among Victorians who registered at British Columbia House, London, Eng., during the past week. Others are Miss Gwen Richards, Miss Patricia Mary Parsons and Miss Beryl Harrison. Miss Iris Thomson of Ladysmith, also registered.

Charter Member's Club Pin To Be Kept for Presidents

A handsome club pin with a diamond on the gavel, which belonged to the late Mrs. Alice Robertson, charter member of the Soroptomist International of Greater Victoria, will be kept by this club as a president's pin to be worn during each president's term of office.

This was decided at first dinner meeting of the season of the local group in the Glenshiel Hotel.

The pin was presented to the club by Mrs. Robertson's daughter, Mrs. Margot Bowden.

Speaker at the meeting was Miss Hilda Hesson, who told of a recent trip to Kitimat.

Committees named are as follows: Attendance, Janet Prentice; by-laws, Florence Daniels; centennial celebrations, Marion Storey and Alice Mallek; finance, Amy Hall and Annett Pohl; handicapped child and Gorge Road Hospital, Nell Jones and Janet Prentice; hospitality, Hilda Hesson and Amy Hall; membership, Marion Storey, Nell Jones, Florence Daniels; publicity, Ella Walker; service and public relations, Alice Kimmitt; service objectives, Hilda Hesson, Nell Jones, Jean Boyd; social activities, Ella Walker and Alice Kimmitt; United Nations, Mae Taylor; Venture Club, Nan Pohl, Muriel Vincent and Lillias Milne; ways and means, Jean Boyd, Olive Gregson and Lillias Milne; Local Council, Marion Storey and Olive Gregson and "Pipe-Line" Marjorie Storrar.

Officers Form Guard of Honor

Officers of Work Point Barracks garrison formed a guard of honor for Henry William Bishop, Royal Canadian Engineers, and his bride, the former Joan Layton Edgar, as they left St. Mary's Anglican Church, Oak Bay, following their wedding Saturday evening. Tall baskets of white flowers decorated the church for the candlelit ceremony conducted by Rev. H. J. Jones.

The bride is daughter of Lt.-Col. and Mrs. James N. Edgar, 736 Falkland Road, and the groom is son of Mr. and Mrs. W. H. Bishop, Montreal.

The bride's gown featured a bodice of rich cream lace, with softly draped V neckline and lilypoint sleeves, extending to a peplum at the front and a full train at the back, over a skirt of gleaming cream satin. A glittering crown held her floor-length parchment net veil, and she carried a bouquet of cream gladioli and daisies and white heather. Her father gave her in marriage.

Mrs. Geoffrey Sheffield, matron of honor, was gowned in almond green silk taffeta with drapes of almond green and gold chiffon forming floating panels caught with a large flower at the back. Mrs. Brooke Stephenson Jr., bridesmatron, and Miss Frances Wainwright, bridesmaid, wore similar gowns in peach and bronze, respectively draped with brown and almond green chiffon.

They wore wreaths of flat green leaves in their hair and carried antique fans set with chrysanthemums and gladioli.

Best man was Lieut. D. B. Blair, and ushers were Capt. C. Carter, Lieut. A. Watts and J. David Edgar, brother of the bride.

A reception was held in the garrison officers' mess, Work Point Barracks. Toast to the bride was proposed by Maj. R. N. C. McDonald.

The bride's mother wore a gown of brown chiffon over peach taffeta with large brown hat and sable furs.

For a honeymoon motoring through the States, the new Mrs. Bishop donned an imported wool dress of soft beige flecked with gold, beige velvet hat, short fur jacket and brown accessories. The couple will live in Victoria.

AT GIBSON'S
Now a Complete SHOWING OF LUXURIOUS
BORG
Deepile Coats for '57
Borg deepile coats are softer, silkier, more luxurious than ever before. The Borg coat is feather-light yet toasty warm—and it's sturdy, 100% Orlon. Storage is no problem, because it is permanently mothproof.
. . . more fur-like than ever!
$39.95 to $99.50

Choose
—a Stole
—a Shortie
—a ¾-Length
—a full-length Coat
. . in NORMINK stripe or plain shades of
• Moonstone
• White
• Black
• Dark Brown
• Honey Beige
• Beaver Glow
• Silver Sand
NO PARKING PROBLEM
Free Parking for Shows Courtesy View St. Garage
Next to Store
Don't Miss the
FALL FASHION SHOW
At GIBSON'S Tues. and Wed., Sept. 10th, 11th, 8:15 p.m. (in the store), 708 View Street.
• TICKETS STILL AVAILABLE but order early to avoid disappointment.
DOOR PRIZE: You may be the lucky winner of a new Alpacama Coat. Each evening one of these luxurious coats will be given away to a member of the audience.
Tickets at the store or from any Chapter member
(Under auspices Robert Burns McMicking Chapter, I.O.D.E.)
GIBSON'S LADIES' WEAR
708 View at Douglas

Seems like everyone wants a
BULOVA AUTOMATIC

LADY BULOVA
Self-winding perfection in a truly glamorous timepiece. 17 jewels, shock resistant, anti-magnetic.
$59.50
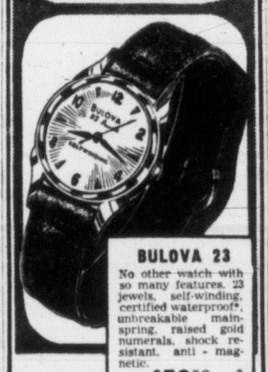
BULOVA 23
No other watch with so many features. 23 jewels, self-winding, certified waterproof*, unbreakable mainspring, raised gold numerals, shock resistant, anti-magnetic.
$59.50
INSURED FREE FOR ONE YEAR AGAINST LOSS OR THEFT
EASY TERMS
NO CARRYING CHARGES
ROSE'S LTD
JEWELLERS
1317 DOUGLAS ST.

ANNOUNCING WED., SEPT. 11
EDSEL
THE WORLD'S NEW CAR
NATIONAL MOTORS
819 YATES 4-8174

Tuesday Store Hours: 9 a.m. to 5:30 p.m. Phone 4-1111
RADIO TV HI FI RANGES
REFRIGERATORS WASHERS
FREEZERS Mc&Mc DRIERS
HEATERS SINKS IRONERS
Always a Good Selection in Stock
FRIGIDAIRE 12 CU. FT. CYCLAMATIC 1956 REFRIGERATOR — Full freezer, full crisper; no defrosting. Really de luxe! 2 Only. Reg. $499.95 ---------- $399.95
WESTINGHOUSE 1957 CONSOLE TV—20 tubes, front speaker; 90 days' FREE SERVICE, 12 months warranty on picture tube. A real buy. Reg. $339.95. Only $269.95
FRIGIDAIRE AUTOMATIC DRYER, 1957 Model—The most for the least. 2 Only. Reg. $229.95 ---------- $177.77
THOR UPRIGHT FREEZER — 12½ cu. ft. capacity; gleaming white porcelain; lots of space for storage. 2 Only. Reg. $549.95. Only ---------- $399.00
SHIRLEY SINK UNIT—54" wide, 4 drawers and 3 cupboards below, gleaming white enamel. See it. 1 Only. Reg. $189.95---- $149.95
QUICKFREEZE, 8 CU. FT., 1957 REFRIGERATOR—Small and compact, full width freezer and hydrator. 4 Only. Reg. $279.95. Only ---- $229.95
Appliances, Main Floor
McLennan, McFeely & Prior Ltd.
1400 GOVERNMENT STREET PHONE 4-1111

For Quality Photographs, Weddings, Portraits, Children
Phone 3-4719
Goertz STUDIO
1161 FORT ST.

JUST BECAUSE
Someone asked: Why do Welch's purchase so much fresh cream and butter? . . . Because they want to make good candy . . . and it takes lots of fresh cream and butter.
Try a box yourself!
$1.60 a pound.

Welch's
CANDY SHOP
745 Fort St.

night boat to VANCOUVER
Leave Victoria 10:59 p.m. —wake fresh in Vancouver next morning. Return $6.75. Lower berth $2.00, upper $1.50. Stateroom from $3.50. Convenient car reservations $6.00 each way.
Call 2-8131 or 4-8001
ALL TIMES PACIFIC STANDARD

Canadian Pacific
BRITISH COLUMBIA • 1858 - 1958 • A CENTURY TO CELEBRATE

CLUB WOMEN'S NEWS

Summer Activity—At meeting of the Ladies' Auxiliary, No. 12, Army, Navy and Air Force Veterans, Mrs. M. Bennett reported that 92 visits were made to sick at home and in hospital during the two summer months. Mrs. E. Falconer reported that 10 members had assisted at two blood donor clinics during the summer. Mrs. Bennett presided and Mrs. Jean Hooker was initiated as a new member. Mrs. D. Kissinger announced plans for a gladioli tea next Thursday in the club auditorium from 2 until 5 and plans were finalized for the annual banquet and dance on Oct. 5. Reservations for this event must be made by Sept. 20. Program includes bowling meeting on Tuesday; sewing bee on Sept. 16; start of the bowling season, Sept. 23 and a trip to Port Angeles on Sept. 25.

CLUB CALENDAR

Oak Bay Social Credit Auxiliary, Wednesday, 2:30 p.m., 555 St. Patrick Street.

HARD OF HEARING

HEAR again — As You Once Did?

K. F. MacLAREN

Only the amazing new Acousticon, 3D Stereophonic Hearing Aid, scientifically corrects the hearing of both your ears, to give you hearing the way nature intended. This is why millions of the hard of hearing will be able to hear again, as naturally as they once did, before they lost their hearing.

And with concealment never before possible!

COME IN FOR PERSONAL INTERVIEW

Acousticon
World's First & Oldest Manufacturer Of Electrical Hearing Aids

If you can't come in, SEND COUPON.

ACOUSTICON of VICTORIA
Suite 102
745 Yates Street
Phone 2-4524

Please send more information about Acousticon's Amazing New 3-D Stereophonic No-See© Hearing.
NAME
ADDRESS
CITY PROV.

Quamichan Church Scene Of Wedding of Interest

A wedding of interest in Victoria and Duncan was performed this morning at St. Peter's Church, Quamichan, between Catherine Dorothea, daughter of Mr. and Mrs. H. D. Arnold, Lakes Road, Duncan, and Victor Bruce, eldest son of Mr. and Mrs. V. P. Holker, 2403 Hamiota Street, Victoria.

The bride entered the church on her father's arm to traditional music played by Mr. B. W. Clements. She wore a formal-length gown of white lace over taffeta with matching lace jacket set with sequins. Her veil of limerick lace was held by a headdress of net embroidered sequins. Her only jewelry was a silver cross and chain, gift of the groom's mother and she carried a bouquet of pink roses and white carnations.

Miss Margaret Arnold, bride's sister, and Miss Lynda Holker, sister of the groom, were bridesmaids in identical dresses of aquamarine nylon over taffeta. They wore floral headdresses and carried bouquets of orchids and mixed flowers.

A dress of blue lace over taffeta was worn by the bride's mother with a rose pink hat and rose accessories. The groom's mother wore pastel pink lace with white hat and accessories.

Arthur Marguet was best man and Eugene Diespecker and Rodney Holker ushered.

A reception at Maple Inn, Maple Bay, was held later where Rev. J. H. Low proposed the toast to the bride's happiness.

For her honeymoon in the Kootenays the new Mrs. Holker wore an oatmeal cashmere suit, with hat and accessories of navy blue and a corsage of talisman roses.

Mr. and Mrs. Holker will live on the University of British Columbia campus.

TO SEE CANADA

Woman Entomologist Tours With Soviet Research Team

OTTAWA (CP) — A tall, auburn-haired Russian woman who as a child "fell in love" with nature now is one of her country's chief entomologists.

Miss N. K. Choutova says it was the natural beauty of her home country near Voronezh that led her to devote her life to studying the insects which preserve or destroy nature.

Speaking through an interpreter in an interview here, Miss Choutova said she finds Canadian nature similar to that in Russia.

Chief of the entomology division in the agricultural ministry at Moscow, she is one of eight Soviet research experts on a month's tour of Canada primarily to study grain production.

She has been in the entomology division for 24 years, "since the founding of the section."

IMPORTANT POST

She heads a division of seven entomologists in Moscow and is responsible for laboratories located outside the capital.

At least half of Russia's entomologists are women, she said.

A woman with a quick smile and a sturdy handshake, Miss Choutova now is preparing for a higher degree in entomology which corresponds to a Canadian doctorate degree.

Keenly interested in her work, she is particularly interested in the biological control of various diseases. She has travelled widely in Russia and has visited the United States, Germany and China.

Mrs. M. Rytova, a pert, blue-eyed blonde interpreter travelling with the Soviet scientist, says often the scientific terms she translates "are Greek to me."

"But actually I do speak Greek," Mrs. Rytova added with a chuckle.

In Honor of the Bride

Miss Catharine Arnold, Duncan, B.C., who was married to Mr. Bruce Holker, Victoria, Saturday, was honored at a miscellaneous shower at the Hamiota Street home of the groom-elect's parents. Mrs. V. P. Holker and her daughter Lynda were co-hostesses. A corsage of rosebuds and heather was presented to the bride-elect and corsages of yellow and white carnations were given to Mrs. H. D. Arnold, mother of the bride-elect and the groom-elect's grandmother, Mrs. S. T. Rodman. Gifts were concealed in a decorated wishing well. Guests included Mrs. G. W. Langley, Mrs. G. N. Mowat, Mrs. H. O. White, Mrs. J. Knowles, Mrs. W. Barlow, Mrs. J. Smith, Mrs. J. Griffiths, Mrs. G. Ludlow and Misses Margaret Arnold, Diana White, Wendie Mowat and Trudie White.

LOUISE DAVIS

On Etiquette

She's plenty wrong!

I have received an invitation to a personal and linen shower to be given for a bride by her sister. These invitations are the printed store variety with the rest of the information filled in by hand. Also included are such listings as, "slip, size 36, medium length; stockings, size 10; gloves, size 7; prefers pink linen." Is this something new in bridal shower etiquette? It is new to me and I was somewhat surprised.

Louise Davis

Louise Davis answers:

You should have asked in your letter, "What is wrong with this picture?" The answer would have been, "PLENTY!" It would have been bad enough had a friend of the bride given the shower, but worse that it is a sister! Relatives should lean over backward not to impose such obligations on friends. People have a way of thinking or saying ugly things behind the families' backs in cases like this. I am flabbergasted at the effrontery, especially at the list, even though the items and sizes are helpful hints for those who have been obligated to purchase something. There is certainly no finesse or subtlety in this deal! The hostess may have thought that she was being considerate by telling her guests what her sister wants, then helping them further by stating the size and color of linen. She was far from it.

HEAD HIGHER

A slope from the head to the foot was a feature of beds in the 12th and 13th centuries.

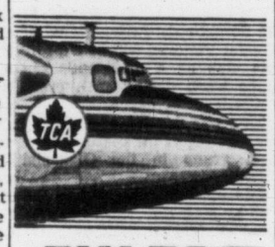

FLY TCA MERCURY
SUPER SPEED — SUPERB COMFORT
VICTORIA TO MONTREAL
9 hours - 50 minutes
$181.40 one-way
See your Travel Agent or phone TCA at 2-5141, 900 Government St.
TRANS-CANADA AIR LINES

at EATON'S you can choose your CUT and CURL
during the final week of 25% discount

and our regular cold wave

Nothing does so much for you as a new hair-do . . . and nothing will do as much for that hair-do as our super permanent . . .

This week only at 25% discount with or without an appointment

choose your MISS CLAIROL color

Let our Clairol-trained experts suggest the shade that will dramatize your hair . . . add new excitement to your coiffure. You owe it to yourself . . . long-lasting Miss Clairol Hair Colour Bath.

You May Use Your EATON Charge Account

Renowned stylist
REAL VIAU
Personal pupil of the great Antoine
Will be in our Mayfair Salon
Thursday, Friday and Saturday
Sept. 12, 13 and 14
Consultation without obligation

Mayfair Beauty Salon
Fifth Floor, Phone 2-7141

T. EATON Co

Tudor Rose IMPORTS LTD.

FOR VICTORIA'S LARGEST SELECTION OF STYLE SPORTSWEAR

SWEATERS
Imports from Britain, Italy and Austria. from $7.95

SKIRTS
Tweeds, Tartans and Reversibles. from $14.95

DID YOU KNOW? YOU MAY OPEN A REVOLVING CREDIT ACCOUNT AT TUDOR ROSE
Pay as Little as $5.00 Down $5.00 Monthly

COATS
Tailored and casual styles in Tweeds, Camel Hair, Cashmere and Fine Imported Wools. from $59.95

AUTHENTIC TARTAN SUITS
Featuring new styles in the "ancient" clan tartans. from $59.95

Tudor Rose IMPORTS LTD.
OPPOSITE T.C.A.
901 Government Street Phone 3-5322

A SYMBOL OF QUALITY
FOR OVER 80 YEARS

Penmans
UNDERWEAR • HOSIERY • T-SHIRTS

We've been Guaranteeing Quality Since 1868

Customer satisfaction is a "must" with PENMANS products—the name and trademark stand for uniform high-quality materials, sound workmanship, and smart styling. For extra value, insist on PENMANS . . . You will save money in the extra service you get. "The Customer Must Be Satisfied".

OTHER PENMANS PRODUCTS:
PENMANS GOLF HOSE
PENMANS MITTS
MERINO "95" UNDERWEAR
MERINO "75" UNDERWEAR
FLEECE-LINED UNDERWEAR

GP-1-F

FOR SHOPPING NEWS— READ THE NEWSPAPER ADS!

TELEPHONE 2-3131

CLASSIFIED WANT ADS

FASTER RESULTS LOWER COSTS

17 Victoria Daily Times
MONDAY, SEPT. 9, 1957

Subscription rates:
Wherever carrier service is maintained, $1.50 per month.
Single copy sales price: 10 cents daily; 14 cents Saturday.
Mail rates. Canada, Great Britain, Yukon Territory, one year $14.00; six months $7.50; three months, $4.00; single month $1.50; Australia per month $2.00; U.S.A., per month, $1.50; other foreign countries, $2.50 per month; Saturday (Weekend edition) Canada $5.00 per year; U.S.A., $5.50 per year; Australia, $6.50 per year; foreign, $7.00 per year.
Authorized as second-class mail, Post Office Department Ottawa. Member of Audit Bureau of Circulation.

CLASSIFIED RATES

19c per line per day; 53c per line for three days; $1.00 per line for six days; $3.70 per line for the month (26 days). Above rates apply to consecutive insertion. Minimum advertisement two lines only. Contract rates on application.

Birth Notices, $1.25 per insertion.

Marriages, In Memoriam Notices, Cards of Thanks, not exceeding 12 lines, $1.75 per insertion. Each additional line 16c daily.

Deaths, Funeral Notices, not exceeding 12 lines, $1.75 first insertion and $1.25 subsequent insertions. Each additional line 16c daily.

In the event of an error occurring the liability of Victoria Press Ltd. shall not exceed the charge for the space actually occupied by the item in question.

TERMS OF PUBLICATION

The Victoria Press Ltd. shall not be liable for non-insertion of any advertisement beyond the amount paid for such advertisement.

All claims of error in publication shall be made within 12 hours thereafter and if not so made shall not be considered. No claim will be allowed for more than one incorrect insertion nor for errors not affecting the value of the advertisement.

All advertising copy will be subject to the approval of the Victoria Press Ltd. who reserve the right in its sole discretion to classify, reject or insert copy furnished.

Eastern Canada representative: W. R. Austin & Co., 18 Toronto Street, Toronto, Ont.

United States representative: Cresmer & Woodward, Canadian Division.

1 BIRTHS

DICK—Born to Mr. and Mrs. G. L. Dick (nee Ailie Chrystal), 3166 Donald St., Victoria, B.C., at St. Joseph's Hospital, Sept. 7, 1957, a son. Special thanks to Dr. Felix and staff of St. Joseph's. (Prince Rupert Daily News please copy.)

WORRALL—Born to Geoff and Fran Worrall (nee Daniel), 476 Obed Avenue, Victoria, B.C., at St. Joseph's Hospital, on September 5, 1957, a baby daughter, Laura Lee (6 lbs. 4 ozs.). Many thanks to Dr. Gale and staff.

2 ENGAGEMENTS

REASON-CARLOW—Mrs. H. Olson, 646 Gorge Rd., wishes to announce the engagement of her youngest daughter Patricia Sharon Reason to Mr. Barrie Douglas Carlow, son of Mr. and Mrs. J. D. Carlow, 2751 Avebury Ave. The wedding will take place June, 1958.

3 MARRIAGES

EVANS-BOTSFORD — On September 6, 1957, at Chalmers Church, Vancouver, B.C., Lieut.-Colonel T. Charles Evans to Marion Evendale Botsford, Vancouver, B.C.

COMYN-HOOPER—Mr. and Mrs. G. W. Hooper, 953 St. Patrick St., Victoria, B.C., announce the marriage of their daughter, Cherry Anne, to Patrick Joseph Frederick Comyn, son of Mrs. Cecil Comyn, Ballinderry, Kilconnell, Co. Galway, Ireland, and the late N. O. C. Comyn. The wedding took place September 7, 1957, at 2 p.m. at Our Lady of Lourdes Church, Oak Bay. Rev. M. J. McNamara officiated.

KAPLAN-IDIENS — Mrs. A. W. Idiens of Sidney, B.C., wishes to announce the marriage of her younger daughter, Nancy Anabel, to Mr. Gerald Sidney Kaplan of Calgary, Alberta, son of Mrs. A. M. Belman of Durban, South Africa. The marriage took place in Sidney, B.C., September 5, 1957. They will reside in Calgary.

LOCHHEAD-HODGE—The marriage is announced of Gladwyn Ann Hodge, daughter of Mrs. Thos. W. Simpson, 300 View Royal Ave., Victoria, B.C., and the late Jas. Hodge, to Ian Murray Lochhead, son of Mr. and Mrs. R. M. Lochread, 3015 Westdowne, Victoria, B.C. The wedding took place September 7, 1957, at 2 p.m. in First United Church. Rev. A. I. Higgins officiated.

5 DEATHS

BILLARD—In Victoria on Sept. 6, 1957, Thomas Shane Billard, aged three months, beloved son of Mr. and Mrs. Thomas G. Billard of 474 Fraser Street. Besides his parents, he leaves his paternal grandmother, Mrs. Dorothy Helen Billard of Port Arthur; his maternal grandparents, Mr. and Mrs. R. Pollock of Victoria.
Funeral services will be held at McCall Bros.' Floral Funeral Chapel on Tuesday, Sept. 10, at 12.00 noon, Padre F. Godfrey officiating. Interment in Royal Oak Burial Park.

DOW—On September 7, 1957, in Royal Jubilee Hospital, Charles Edwin Dow, aged 65, of 22 Camden Street; born in South Dakota, U.S.A., and a resident of Victoria for 40 years. He is survived by his wife, Marie T., at home.
Funeral service in Hayward's Chapel on Wednesday, September 11, at 10.30 a.m., the Rt. Rev. D. A. G. Rankilor officiating. Interment in Royal Oak Burial Park.

ECCLES—On Sept. 8, 1957, in St. Joseph's Hospital, Ellen Isabell Eccles, aged 75 years; widow of the late Robert Curtis Eccles, of 2558 Graham Street; born in Esquimalt. She leaves one daughter, Alyce, and one son, Curtis, both at home; one sister, Mrs. A. Bent; two brothers, Robert J. Porter and Alma T. all of Victoria; numerous nieces and nephews. She was a member of the Esquimalt Corps Salvation Army, and was predeceased by her husband in March, 1957.
Funeral services will be held in McCall Bros.' Floral Funeral Chapel on Thursday, Sept. 12, at 3.00 p.m., Sr. Capt. W. E. Pamplin officiating. Interment in Royal Oak Burial Park.

FREEGARD—At the residence on September 7, 1957, Mrs. Ada Freegard of 922 Green Street, aged 78 years; born in Yorkshire, England, a resident of Victoria since 1912. She leaves her husband, Edward Charles Freegard, at the residence; one son, Edward Charles Jr., of Victoria; one grand-daughter; two great-grandchildren; also nieces and nephews in Canada and in England.
Funeral services will be held in McCall Bros.' Floral Funeral Chapel on Wednesday, September 11, at 1.15 p.m., Rev. Dr. K. M. King officiating. Interment in Royal Oak Burial Park.

5 DEATHS

HARRIS—Passed away in Victoria on Saturday, Sept. 7, 1957, Hubert Harris, beloved husband of Mary Anne Harris, aged 84 years; born in Cornwall, England, and a resident of Victoria for the past 54 years. Besides his widow, he is survived by five step-children.
Funeral service will be held in the Thomson Funeral Chapel on Tuesday, Sept. 10, 1957, at 1.30 p.m., Rev. J. O. Juil officiating, followed by interment in Royal Oak Burial Park. (Please omit flowers.)

JOHNSON—In Victoria on September 7, 1957, Oscar Ludvig Johnson of 832 Reed Street, formerly of Estevan, Sask., aged 59 years; born in North Dakota, U.S.A., a resident here for the past six years. He leaves his wife, Kathleen, at the residence; one daughter, Mrs. Lois Long of Regina; three sons, Bernard, David and Richard, all of Victoria; six grandchildren; one sister, Mrs. B. Barker of Victoria; two brothers, Andrew and George, in Saskatchewan.
Funeral services will be held in McCall Bros.' Floral Funeral Chapel on Wednesday, September 11, at 3.00 p.m., Rev. A. I. Higgins officiating. Interment in Royal Oak Burial Park.

KELLY—In Victoria, B.C., on September 7, 1957, Mr. Robert Victor Stuart Kelly, aged 50 years, born in Andover, N.B., and a resident of Stelly's Crossroad for the past 16 years. He leaves his wife, Constance; sons, John, Ian and Carter, and daughters Selina and Colleen, at home; and his sister, Mrs. D. B. Wallace, of Montreal, Quebec.
Funeral services will be held at the Sands Mortuary Limited, "Memorial Chapel of Chimes," on Tuesday, September 10, 1957, at 1.30 p.m., Rev. Austin M. Angus officiating. Interment in Royal Oak Burial Park. (No flowers, by request). Donations may be made to the B.C. Heart Foundation, 198 West Hastings Street, Vancouver, B.C.).

McLAUGHLIN — Passed away suddenly at her residence, 431 Linden Ave., on Sept. 8, 1957, Mrs. Fannie McLaughlin, widow of Gil McLaughlin. She is survived by one daughter, Mrs. Roy (Grace) Woolsey and a granddaughter, Sheila Ann Woolsey, also nieces and nephews.
Funeral services will be held in McCall Bros.' Floral Funeral Chapel on Wednesday, Sept. 11, at 4.00 p.m. Interment in Colwood Burial Park.

SEYMOUR—On Sept. 8, 1957, in Victoria, Sarah Wallace Seymour of Sooke, B.C., aged 62 years; born in Barrhead, Scotland, a resident of Sooke for the past 22 years. She leaves her husband, Richard Seymour at the residence, one stepdaughter, Mrs. Nan Duncan, also of Sooke; two grandchildren; two sisters, Margaret and Mary Reid, one brother, Alexander Reid, all of Seattle, Wash.
Funeral services will be held in the Knox Presbyterian Church at Sooke, B.C., on Tuesday, Sept. 10, at 3.00 p.m., Rev. R. Wray officiating. Interment in Knox Presbyterian Churchyard, Sooke. McCall Bros., Funeral Directors.

STUART—In Victoria on Sept. 7, 1957, Evelyn Isobel Stuart of 935 Mason Street, born in Scotland, a resident here for the past 45 years, widow of Frank Charles Stuart. She leaves two sons, Frank of Victoria, Eric of Los Angeles; also grandchildren and relatives in Scotland. Funeral services will be held in McCall Bros.' Floral Funeral Chapel on Friday, Sept. 13, at 3.00 p.m., Rev. T. H. McAllister officiating. Cremation.

THOMAS—In Victoria on September 7, 1957, Curletta Thomas of 857 McClure Street; aged 84 years, born in Hanover, Ontario, a resident of Victoria for the past 35 years. She leaves two sisters, Miss Minnie Hudson, at the residence; Mrs. Lucinda Martin of Nesbitt, Man., also nieces and nephews, including Miss N. Martin of Victoria, Mr. R. R. Hudson of Nanaimo, and Mr. H. A. Hudson of Vancouver.
Funeral services will be held in McCall Bros.' Floral Funeral Chapel on Tuesday, September 10, at 10.30 a.m., Rev. Dr. F. E. H. James officiating. Interment in Royal Oak Burial Park.

WELCH — On Sept. 5, 1957, in Victoria, B.C., Ada May Welch, beloved wife of J. O. Welch, of 2654 Dalhousie Street, aged 72 years; born in Ontario, a resident of Victoria for the past 51 years; besides her husband, she leaves four nieces, Mrs. Vera Hanson of Olds, Alta., Mrs. Fern Horstmyer of California, Mrs. Laura Ashton of Olds, Alta., Mrs. Ada Shortt of Colwood; three nephews, John Carl Smith of Iowa, Jeff Smith of Olds, Alta., Eccles Smith of Drumheller, Alta. The late Mrs. Welch was a member of the Metropolitan United Church and a member of the choir and W.A. for many years.
Funeral services will be held in McCall Bros.' Floral Funeral Chapel on Tuesday, Sept. 10, 1957, at 3 p.m., Rev. Dr. F. E. H. James officiating. Interment in Royal Oak Burial Park. (No flowers by request.)

WOODS—In Victoria on September 6, 1957, David William Woods of Victoria, B.C., in his 89th year; born in Newcastle-on-Tyne, England, a resident here since 1909. He leaves one daughter, Mrs. Fred (Lettie) Richardson of Fairfield Road; two sons, Albert, of 2544 Empire Street, and David William of 2839 Cook Street; nine grandchildren and eight great-grandchildren; also nieces and nephews.
Funeral services will be held at McCall Bros.' Floral Funeral Chapel on Tuesday, September 10, 1957, at 1.30 p.m., Rev. W. E. Greenhalgh officiating. Interment in Colwood Burial Park.

WORMALD—In Victoria on September 8, 1957, Susan Elizabeth Wormald of 1020 Sutlej Street; born in Dublin, Ireland, widow of Capt. Chas Wormald, a resident of Victoria since 1912. There survives four daughters, Mrs. C. Griswold, Mrs. J. L. LeHuquet, both of Victoria, Mrs. Richard Campbell of N. Hollywood, Mrs. A. B. Anderson of West Vancouver; eight grandchildren and four great-grandchildren; also relatives in England; she was predeceased by her husband in 1950 and her only son, Frederick, on March 1, 1952.
Private funeral services will be held in McCall Bros.' Floral Funeral Chapel on Wednesday, September 11, at 10.30 a.m., Very Rev. J. L. W. McLean officiating. Interment in Colwood Burial Park.

8 CARD of THANKS

We wish to extend our sincere appreciation to our many friends and neighbors for the beautiful floral offerings, letters, cards, in our recent bereavement. With special thanks to Dr. J. Fiddess and Dr. N. Stewart, McCall Bros, Rev. Allan and pallbearers, also to the Sisters and nurses of St. Joseph's Hospital for the kindness and hospitality rendered Mrs. Fulton during her illness.—Mr. J Fulton and family.

We wish to express our deep gratitude and thanks to our many friends for the beautiful floral tributes and messages of sympathy received during our recent bereavement. We also wish to thank the members of Britannia Lodge, No. 73, the I.O.O.F., No. 1, and the Canadian Legion.—Mrs. M. Fletcher and family.

8 CARD of THANKS

Mrs. G. A. Goodis and family wish to express their thanks to the many friends who were so kind in sending flowers and messages of comfort during their recent bereavement in the loss of a dear husband and relative.

Mrs. S. King and family wish to express their thanks to the staff of the Veterans' Hospital for the kindness and care shown to the late George Ernest King and for the many condolences and floral tributes received.

9 IN MEMORIAM

WEBBER—In loving memory of our dear mother, Clara H. Webber, who passed peacefully away, September 9, 1944.
The years go by, we travel on
Our daily tasks we do,
But never fail to think of one
Who was so good and true.
She sleeps in peace, her work is o'er,
Her hands are now at rest.
Of all the Mothers in this world
To us, ours was the best.
—Always remembered by her daughters, Ann Haggart, Maud Hayward, Cassie Pippitt and their families.

10 FUNERAL DIRECTORS

SANDS MORTUARY LIMITED "MEMORIAL CHAPEL OF CHIMES" VICTORIA, B.C.

SANDS FUNERAL CHAPEL SIDNEY, B.C.

McCALL BROS "The Floral Funeral Chapel" Service that meets your exact requirements in beauty, dignity and cost 1400 VANCOUVER STREET 5-4465-66

THOMSON FUNERAL HOME SO MUCH IN SERVICE SO LITTLE IN COST 1625 Quadra Street 4-2612

CHAPLIN'S FUNERAL CHAPEL Kindness, Courtesy, Service 980 Quadra Street 4-5512

HAYWARD'S B.C. FUNERAL CO. LTD. ESTABLISHED 1867 734 BROUGHTON STREET 3-3614

11 MONUMENTAL

MORTIMER'S MONUMENTAL Works Ltd., 633 David St. Est. 1877 Monuments, markers, curbings bronze plaques, marble, granite and stone for fireplaces, building construction, etc. 3-6421.

STEWART MONUMENTAL WORKS Ltd., 1403 May Street, 4-3452. Memorials, bronze tablets, curbings and fireplaces of choice B.C. and Swedish granites. Night phones: 4-5141 2-1268

VICTORIA MONUMENT LIMITED "Memorials of Distinction" 3091 DOUGLAS ST. 3-5834

12 FLORISTS

BROWN'S THE FLORIST FLOWERS FOR EVERY OCCASION 618 VIEW STREET Phone 4-6612 4-9511; night, 4-3521

14 ANNOUNCEMENTS

ROCKVALE COLLEGE OF HORSEMANSHIP SHAWNIGAN LAKE
Inquire regarding winter riding. Bookings now open for Pony Pastures summer camp, 1958. Cobble Hill 87 L 1.

PRO PATRIA BRANCH, CANADIAN Legion, B.E.S.L., will hold its regular General Meeting in the clubrooms on Tuesday, Sept. 10, at 8 p.m. As many members as possible are requested to attend.

THUMBING THROUGH A BOOK patches many a mental dyke. THE HAUNTED BOOKSHOP 845 Fort Street Phone 2-1427

WEDDINGS, LARGE OR SMALL catered to by Mrs. Eileen Jubb at your home or hall of your choice. 2-0032 or 5-5923.

JUNIOR TEENAGE AND SENIOR Fashion Modelling School, commencing Sept. 16. Phone 4-3798.

15 COMING EVENTS

KINSMEN 8TH GIANT BINGO SEPT. 30TH MEMORIAL ARENA Box Office Opens Sept. 9th Many Fabulous Prizes Including 3 Cars Tickets $2 Each

EXHIBIT—VISIT AND ENJOY THE Victoria Horticultural Society's Fall Flower Show in Crystal Garden, Friday, September 13, 2 to 10 p.m. and Saturday the 14th, 10 a.m. to 9 p.m. Address entries to Mrs. Hilda Beastall, 255 Battleford Avenue. Phone 4-4212.

A BETTER PLACE TO DINE IS Shawnigan Beach Hotel. Open daily.

20 LOST and FOUND

MISLAID ON FRIDAY AT DENTAL office (address lost), lower set of false teeth. Please contact L. George, 1060 Craigdarroch. Phone 4-2048.

LOST, WHITE BOTTOM AND black top. Indian sweater, Indian head on back, Indian zipper front. 2-8557.

LOST—BLACK COCKER PUP, VICinity Jubilee Hospital. Reward. 1766 Denman. Phone 5-5048.

LOST—AUG. 26th, BROWN WALlet, vicinity of Victoria Avenue and Windsor Road, Browning, 4-5884.

LOST — ALL-BLACK LABRADOR, name Nim from Ben Acre. Reward. 8-3009.

FOUND, KITTENS, GREY AND white, Oak Bay; also grey striped Fairfield. C.P.L. 3-7890, 4-6554.

LOST—LADY'S SMALL YELLOW gold wrist watch. Valued as keepsake. Reward. Phone 3-5384.

LOST — CHILD'S GINGER CAT vicinity of Carey and Tait. 4-9611.

21 MALE HELP WANTED

GOVERNMENT OF BRITISH COLUMBIA APPRENTICESHIP AND TRADESMEN'S QUALIFICATION BRANCH PRE-APPRENTICESHIP TRADE TRAINING CLASSES

Applications are invited from young men for enrollment in pre-apprenticeship trade classes which are intended to lead to apprenticeship in the following trades:
Bricklaying — Carpentry
Lathing for Plaster — Plastering
Plumbing and Steamfitting
Sheet Metal Work
Steel Fabrication

No charge will be made for tuition but students will be responsible for their room and board. A subsistence allowance will be given to help the student pay for his room and board. The amount of this allowance will be forty dollars a month for a student whose home is in the training city and fifty-six dollars a month for a student whose home is outside of that area.

Where living accommodation is not available at the school, arrangements will be made with private homes to accommodate students.

Courses will start soon after October 1st, 1957, and will be held in Vancouver. Each course will last about five months.

Application forms can be obtained by writing to the following address: Director of Apprenticeship, Department of Labour, 411 Dunsmuir Street, VANCOUVER 3, B.C.

Please indicate the trade in which you are interested.

GARDENERS, $2,640 - $3,000, AT Victoria, B.C. Full particulars on posters at office of the Civil Service Commission, National Employment Service and Post Offices. Apply now to Civil Service Commission, 6th Floor, 1110 W. Georgia St., Vancouver 5, B.C.

INDEX TO WANT AD HEADINGS

Classification	No.	Classification	No.	Classification	No.
Acreage for Sale and Wanted	156	Flats and Apts. Wanted	130	Mortgage Loans	141
Announcements	14	Florists	12	Personals	39
Auto Repairs and Service	103	Fuel	60	Professional Services	37
Births	1	Funerals	6	Personal Loans	140
Boats and Marine	80	Funeral Directors	10	Pets	90
Business Personals	40	Halls, Stores and Offices to Rent	137	Property Wanted	155
Business Opportunities	145	Hotels	116	Property for Sale	154
Business Services	36	Housekeeping Rooms to Rent	125	Room and Board	120
Cards of Thanks	8	Housekeeping Rooms Wanted	126	Rooms to Rent	121
Cars for Sale	100	House to Rent, Furnished	132	Rooms Wanted	122
Cars and Trucks Wanted	107	Houses Wanted to Rent	134	Situations Wanted, Male	29
Coming Events	15	Houses for Sale	150	Situations Wanted, Female	30
Country Homes and Properties	151	In Memoriam	9	Vacation Guide and Summer Resorts	118
Cottages and Campsites	117	Listings Cancelled	148	Salesmen and Agents	22
Dancing	43	Listings Wanted	149	Swaps	84
Deaths	5	Lost and Found	20	Teachers Wanted	27
Education	42	Marriages	3	Timber	81
Engagements	2	Miscellaneous to Rent	138	Trucks and Trailers	101
Exchange Real Estate	147	Miscellaneous for Sale	82	Wanted, Male Help	21
Farms for Sale and Wanted	158	Miscellaneous Wanted	83	Wanted, Female Help	26
Flats and Apts. to Rent, Furnished	128	Monumental Works	11	Wanted to Borrow	142
				Wanted to Buy Houses	153
				Wanted to Rent, Miscellaneous	139

21 MALE HELP WANTED

WELDING INSTRUCTORS WANTED
Two Welding Instructors are required for the Federal-Provincial Vocational School in Nanaimo, B.C. These instructors must be fully qualified and competent to instruct in gas and arc welding to both the beginner and the seasoned welder who come for upgrading tuition. Preference will be given to those persons who are presently engaged as welders and are current holders of the B.C. gas and arc pressure ticket and the red "A" pipe and gas transmission ticket. Duties to commence on or before October 7th, 1957. Starting salary will be $4,800 per annum. Apply in writing on or before September 16th to the Director of Technical and Vocational Education, Department of Education, Victoria, B.C.

ELECTRICAL INSPECTOR Required CITY OF VICTORIA, B.C.
Salary Range — $317-$400 per month (Starting salary dependent upon qualifications and experience).
Applicants must be journeymen electricians with five years' experience, preferably with some experience in electrical inspection duties. Must be conversant with electrical installation regulations, and capable of meeting the public at all times. Applicants should have junior matriculation or equivalent educational standing.
Applications stating age, experience, qualifications, telephone number and earliest date services available will be received by the Personnel Officer, City Hall, Victoria, B.C., not later than September 21, 1957.

YOUNG MAN REQUIRED TO ENTER employment in term of studies leading to a degree of C. A. with Victoria firm of Chartered Accountants. The minimum educational standard required is junior matriculation, but a senior matriculation would be preferred. Apply in writing stating age, experience if any, educational standard. Apply to Victoria Press, Box 1417.

MACDONALD'S INCREASINGLY popular food service requires additional salesman. Please do not apply unless you can furnish good references and are prepared to do an honest day's work. Previous selling experience an asset but not essential. This is commission selling and a car is necessary. Apply in person to Mr. Joyce at MacDonald's, 752 Fort Street.

WANTED — EXPERIENCED GARdener and maintenance man for Island Hall Hotel at Parksville. Year-round employment. Live out. State age, experience, and salary required, and references, when applying. Write P.O. Box 340, Parksville.

WANTED—EXPERIENCED LEATHer goods repair man, age 25 to 50. Permanent position at good salary. Johnson Leather Goods Ltd., 1121 Douglas St., phone 2-6632.

WHOLESALE FIRM REQUIRES counter man. Previous experience not necessary. Age 25-35. Permanent job for right man. Give all details first letter. Victoria Press, Box 1427.

CARPENTER NEEDED, PART-time. Semi-retired. None other needed. Apply 10 a.m. to 2 p.m. 1715 Monteith.

TELEGRAPH MESSENGERS APply C.N.R. Telegraphs, 1101 Government.

WANTED, EXPERIENCED BOOKkeeper and typist for construction office. Victoria Press, Box 1423.

BOY WANTED AFTER SCHOOL. Apply Brodie's Bakery, 2653 Douglas Street.

22 SALESMEN and AGENTS

MACDONALDS INCREASINGLY popular food service requires additional salesman. Please do not apply unless you can furnish good references and are prepared to do an honest day's work. Previous selling experience an asset but not essential. This is commission selling and a car is necessary. Apply in person to Mr. Joyce at MacDonald's, 752 Fort Street.

CASH PROFITS — FREE SUITS. Never an easier way to make money. Just show our big sample outfit to friends and neighbors. Big cash profits in advance. Your own suit to wear and show without a cent cost. Full or spare time. Write now to Dept. 817, Dundee Clothes Shops Inc., 1030 St. Alexander Street, Montreal, Que.

REAL ESTATE SALESMAN. BEST commissions, large construction dept. Experience not necessary. Byron Price, 1314 Quadra, 5-2458.

25 MALE or FEMALE HELP WANTED

YEAR-AROUND WORK
There are no layoffs in the Watkins business; established localities available to Victoria; car necessary. Information without obligation, call 4-2223 or 4-7648.

PART-TIME EMPLOYMENT, 7-10 p.m. Between 20-35 years of age. Apply Belcher's Photography, 7.30-9.30 this evening. Experience not necessary.

EXPERIENCED DESK CLERK FOR busy resort hotel in Victoria. Victoria Press, Box 1408.

26 FEMALE HELP WANTED

CLERK-STENO III for CITY OF VICTORIA
Salary range $198.80-$231.04 per month. Required for work in the Office of the Police Court Clerk. Applicant must be a competent stenographer, capable of meeting the public. Applications in writing, stating age, experience, qualifications and telephone number, or on forms provided in the Personnel Department, City Hall, will be received by the Personnel Officer, not later than 5:00 p.m. on Wednesday, September 11, 1957.

THREE WOMEN OVER 35. LIFEtime career with high earning power is open to you now. Equipment and training is furnished at our expense. This is a better-than-average position and requires a personal interview. Car essential. Victoria Press, Box 1438.

$23 WEEKLY FOR WEARING LOVEly dresses given to you as bonus. Just show North American Fashion Frocks to friends. No canvassing, investment or experience necessary. North American Fashion Frocks, Ltd., 3425 Industrial Blvd., Dept. Y, 2883, Montreal, P.Q.

POSITION OPEN FOR A JUNIOR stenographer-clerk with Victoria contracting firm. Interesting and pleasant work with possibilities of advancement. Apply in writing stating age, experience and educational standing to Victoria Press, Box 1418.

YOUNG LADY DEFINITELY INterested in learning photo finishing and wanting steady employment. Must be 17 years of age or over. Apply Belcher's Photography, 1014 Government, between 7:30-10 eves.

CAPABLE, ATTRACTIVE YOUNGER woman required for better-class tearoom. Must be able to do some cooking. Phone 4-7909.

26 FEMALE HELP WANTED

WANTED, HOUSEKEEPER, MIDdle-aged couple, small modern home, Mt. Douglas district. No heavy duties. Live in, out. Victoria Press, Box 497.

WANTED IMMEDIATELY, FULLY experienced spotter full-time employment. Good wages and conditions. Apply Handi-Spot Cleaners, 9 Burnside W., 3-9712.

RECEPTIONIST BOOKKEEPER for professional office, start at once; please write, giving age, qualifications, phone. Victoria Press, Box 491.

B.C. CEMENT COMPANY REquires a clerk-typist; single, with some office experience preferred; usual large company benefits. Phone Mr. Sharp, 4-8151.

EXPERIENCED PHOTO FINISHER, for developing, printing or checking. Apply in person Belcher's Photography, 1014 Government. No phone calls please.

BEAUTY COUNSELLORS OFFER interesting opportunity to earn money in your spare time. No canvassing. 3-8896.

KINDLY WOMAN, EXPERIENCED teaching pre-primary children; 9-12 weekdays, Oak Bay. Victoria Press, Box 1439.

EXPERIENCED BOOKKEEPER FOR retail business. Must be able to handle payroll and double entry system. Victoria Press, Box 1445.

RELIABLE LADY REQUIRED FOR 10 days about end of month to take care of 4 children. Must sleep in. References required. 3-1398.

EXPERIENCED SALES LADIES for full-time employment. Apply in person only to F. W. Woolworth & Co., Ltd., 1200 Douglas Street.

LADY TO MIND 4-YEAR-OLD girl 8:30 a.m. to 5 p.m. Monday to Friday. May live in if desired. Phone 2-3825 after 5 p.m.

FIRST CLASS ASSISTANT COOK wanted for city institution. References required. Victoria Press, Box 495.

HOUSEWIVES — A NICE WAY TO earn a private income is to be a stylist, part or full time: We train you now. Box 1434, Victoria Press.

CLERK REQUIRED FOR OFFICE duties, some typing, accurate with figures. Apply Unemployment Insurance Office, Order No. F. 2554.

PRACTICAL NURSE OR CHILdren's nurse to care for twin babies; live in. 2-1495 or Victoria Press, Box 482.

EXPERIENCED RETAIL SALES clerk, permanent position with good staff benefits. Victoria Press, Box 1435.

EXPERIENCED SHIRT PRESSER for full-time work. Apply in person, Victoria Laundry, 731 Fisgard St.

WANTED, EXPERIENCED BOOKkeeper and typist for construction office. Victoria Press, Box 1423.

EXPERIENCED WOOL PRESSER, or one willing to learn. Apply Fyfe Cleaners, 3460 Quadra.

EXPERIENCED COOK - HOUSEkeeper; live in. Pleasant home, good wages. 9-2720.

BABY SITTER WANTED WHILE mother works. 4.30 p.m. to 1.30 a.m. Elderly woman preferred. 2-8227.

HOUSEKEEPER WANTED FOR small modern home. One adult. Light housekeeping. 3-0404.

NEEDED, A GRADUATE NURSE, A practical nurse, and nurse's aid. St. Mary's Priory, Langford.

EXPERIENCED SALESLADY FOR jewellery store. Victoria Press, Box 1442.

WANTED, EXPERIENCED PANTRY girl. Apply Dinette Health Food Shop.

APPRENTICE FOR BEAUTY salon. Phone 5-3722.

CLEANING WOMAN, WEDNESdays, 1-5 p.m. 4-8712 after 5 p.m.

29 SITUATIONS WANTED—MALE

THREE EX-SERVICEMEN, 54, 57, 60, urgently want some work cleaning up gardens, digging, making lawns, odd jobs. 3-0566 Sunday 12:30 noon till 2 p.m. Week days 6:30 till 7:30 p.m. Ask for Charles. Please ring 8 times.

FOR A COMPLETE LINE OF TREE work call Capital City Tree Service, Lorne Elves and Wendy Johnson. Free estimates on tree surgery, pruning, spraying, removals. 3-6452, 3-1805.

SEMI-RETIRED CARPENTER seeks work. Any kind. By the hour or month. Reasonable. Still good worker. Call 8-3353; mornings, before 8.00 o'clock.

BASEMENTS - YARDS Cleaned of Junk Rock—Earth Removed. 2-9395 - Day, Night Service

PAINE-ROSE JOBBING CONtractors. Concrete, drains, clothes lines, fencing, carpenter repairs, etc. 4-8604 or 3-9884.

EXPERIENCED SALESMAN available evenings and weekends. 9-2470 evenings.

TWO MEN WITH TRUCK WILL clean up and haul away junk. 5-1757, day or night.

TOPPING, FELLING AND BUCKing, expert pruning. All types of trees. Free estimates. 2-3510.

RUBBISH HAULED AWAY, BASEment cleaned, 4-6718 after 5.

MARRIED MAN WANTS ANY work, $1.50 hour. Ron, 5-3863.

GARDENS CLEANED AND PREpared. Wood handled. 3-0493.

GOOD GARDENER WANTS WORK one day a week. 4-2060 evenings.

CARPENTER WORK, REPAIRS, odd jobs, alterations, etc. 3-2025.

BEER BOTTLES, RAGS, BOUGHT. Garbage removed reasonably. 3-0343

OLD COUNTRY PAINTER; ALL paint work, stucco, roofs. 4-5773.

LOW COST INTERIOR PAINTING, nights, wkends. References. 2-5971.

EXPERIENCED PAINTER, INTERior, exterior, low daily rates. 2-3206.

30 SITUATIONS WANTED—FEMALE

ALL TYPES OF FLOORS EXPERTly cleaned, waxed and polished by machine. Homes, our specialty. Gregg's Established 1920. 4-5023.

MARRIED WOMAN DESIRES REceptionist work of any kind, preferrably 5-day week. Experienced. Phone 7-1422.

GRADE 10 STUDENT DESIRES after-school and Saturday work. Experienced grocery clerk and cashier. 8-1705.

LADY WOULD LIKE TO CARE FOR home for one person. Victoria Press, Box 1450.

30 SITUATIONS WANTED—FEMALE

CHILD CARE — $1, INCLUDING lunch; Lampson, Craigflower and Tillicum, 2-6332.

EXPERIENCED TYPIST, FILING, etc. wants part-time or permanent work. Excellent references. 3-3101.

CHILD CARE, MRS. VAN DER Hulst, reliable, 50c hourly, 3-1868.

LIGHT NURSING; CHILD CARE; cooking or catering. 4-6754.

DAY NURSERY SERVICE AVAILable. 4-1344.

THREE RELIABLE BABY SITTERS, 3-0159, 2-4197, 3-1689.

36 BUSINESS SERVICES

ASPHALT

BUY BLACKTOP ON TIME!
Inquire About Our Budget Plan
EASY BUDGET TERMS, ON HOME DRIVEWAYS
and at the same time enjoy a PROFESSIONAL JOB!
BLACKTOP Is Our Business
We are regular contractors for service stations, parking lots and industrial plants.
FOR FREE ESTIMATE PHONE 2-0631 - 2-9500
CITY CONSTRUCTION CO. LTD.
190 Songhees Road

BLACKTOP YOUR DRIVEWAY now, before wet weather starts. Free estimates. All work guaranteed. O.K Paving Co. 5-1812.

BLACK TOP PAVING Ideal Paving Co Ltd. Phone 2-7612 or 5-1000

BRICKLAYERS

BRICKLAYING, BLOCKS, CHIMneys fireplaces, any type masonry. 106 L2 Cobble Hill.

ALL TYPES OF MASONRY WORK. H. A. (Sandy) Ormiston. 4-6777.

CHIMNEYS, FIREPLACES, BUILT or repaired. 2-1391.

BULLDOZERS

BULLDOZING AND CLEARING, road grading and back-filling. The right machine for every job. JOHN D. KISSINGER JR. 3-8425 Day 2-3947 Nights

SOUTHWELL AND HENSON, bulldozing ditching. 5-1132, 9-4234.

CARPENTERS

BUILD, REPAIR ANYTHING, ALterations, finishing, cabinet work. Foundations levelled, jacked up, repaired. Hour or contract. 2-4644.

CARPENTER REPAIRS, ALTERAtions, gutters, stairs, tile and cement. H. Pistell. 2-8602.

HOME REPAIRS AND ALTERAtions, steps, gutters, sash cords, etc. M. Anwyll, 3-7926.

COMPLETE HOME REPAIR SERVice, small or large. 3-8773.

FOR RELIABLE REPAIRS AND alterations, call 3-5724, W. E. Eby.

HOUSE REPAIRS, ALTERATIONS, cabinet work. Reasonable. 9-3770.

CARPENTER, HOUSE BUILDING, alterations, finishing. 4-0469.

REPAIR HOMES, INSIDE AND out. 2-3879 Phones 2-2506.

CEMENT

EVERYTHING IN CONCRETE. Specializing in terrazo tile. Basements, driveways, sidewalks and septic tanks. Reasonable prices. Work guaranteed. H. A. Vanderbyl. Phone 9-4241, 3-8112.

FARMER CONSTRUCTION LTD. — Speedy service on all types of concrete and sewer work. Free estimates. Telephone 4-0511.

PETER LAPINVUO CEMENT CONtractor all work guaranteed. 5-3032.

CONCRETE, SEWERS, DRAINS. Free estimates. R. Lowe. 9-5188.

CONTRACTORS

Repairs—Home Repairs
BUDGET TERMS TO SUIT
Chimney and fireplace repairs. Gutters cleaned, waterproofed. Re-roofing, roof repairs. Interior, exterior decorating. Alterations, building, siding.
FARWEST HOME REPAIR J. S. Carlow, 8-2292 any time.

JOHN C. GELLING GENERAL CONTRACTOR House framing, alterations, repairs and additions. Complete building service. Terms arranged. 3-9396.

Farmer Construction Repair Dept. 4-0511 Prompt Service

Woodland Construction Homes Plans. Financing 7-2913

V L LEIGH Distinctive Home Construction Repairs alterations etc. Complete building service including plans and financing. 1215 Quadra. 3-7482.

36 BUSINESS SERVICES

GILBERT BROWN General Contractor Specializing in MASONRY CONSTRUCTION Phone: Office, 4-6377; Home, 7-2323.

Loading, hauling, fill, earth, clay, top soil, rock and gravel. O.K. TRUCKING CO. Day phone 5-1812 Night 4-3457

GENERAL REPAIRS, CEMENT work, gutters. Nothing down, time payments. Michael Construction. 4-3830

CEMENT WORK, SEWERS Septic tanks and rock blasting. 2-3084 W Trace 9-3671

HOME REPAIRS OF ANY NATURE. RAINALDI CONSTRUCTION. DAYTIME, 5-2446; EVES. 5-5214.

SCHRAM & MITCHELL CONstruction N.H.A approved 2-8523

CEMENT, TILE DRAINS, SEWERS and jobbing. A. L. Welch. 2-8662.

ELECTRICAL REPAIRS

FREE ESTIMATES Complete wiring installation, older houses rewired. All work guaranteed John McCoy. 2-7059

FLOORING AND FLOOR SANDING

M. & M FLOOR CO LTD. FLOOR laying sanding finishing Free estimates Phone 4-0403 9-2053.

V.I. HARDWOOD FLOOR CO. LTD. Hardwood linoleum and tiles Free estimates 4-7314

WESTERN FLOOR CO. 3-8915. Complete floor service. S. Kinsey.

FLOOR POLISHING

ALL TYPES OF FLOORS EXPERTly cleaned waxed and polished by machines Homes our specialty. Gregg's, established 1920. 4-5023.

GUNSMITH

ALL TYPES GUN WORK BY OUR expert gunsmith. Get your firearm ready before the fall rush. ROBINSON'S 1307 Broad 3-6212

F. E. BEHNSEN—CUSTOM GUNsmith. 1423 Broad St. Phone 5-5851.

HAIRDRESSERS

INDIVIDUAL HAIRCUT Modern Hair Length You Favor FIRTH OF FORT (Hairdresser Since 1900) 226 Yarrow Building 2nd Floor (elevator)

ACT NOW FOR OUR HALF PRICE permanents New Ray Beauty Shoppe 920 Pandora. 4-3644.

TYRRELL'S BEAUTY SALON Hair Styling Specialist 609 Courtney St. Phone 3-6831

LANDSCAPE GARDENERS

EXPERT DESIGNING, LANDSCAPing and construction. Lawn specialists. Rockwork, etc. Barker, 2-8323.

LANDSCAPING, LAWNS, ROCK work, etc. Hans Molholm, 2-0237.

PAINTERS AND DECORATORS

1ST CLASS ENGLISH PAINTER, lowest rates, highest workmanship. Write J. G. Simpson, 1120 Pembroke Street, Victoria or phone eves., 6 p.m. to 7 p.m. 2-3358.

WEBB & SON 4-6827. Paperhanging, painting. Quick, clean, reliable. First-class workmanship. Thirty years' experience Victoria. Terms if desired.

$10 UP. ROOMS PAPERED, PAINTing brush or spray stucco waterproofed Free estimates 2-3837 D. Smythe.

MAY I BE AT YOUR SERVICE? Papering, interior and exterior painting, repairs. Clean, fast service. T. Harker, 3-8773.

GREGG'S PAINT WASHING DEPT. Kitchens bathrooms, etc 33 years' experience. Phone 4-5023. Estimates.

C. T. LONGMAN DECORATOR painting spraying paperhanging Free estimates. Phone 5-1731.

G DAVIDSON PAINTING QUICK service $10 a room up, 3-3775.

INTERIOR EXTERIOR PAINTING, free estimates, 3-0904 after 6.

PHOTO ENGRAVING

PHOTO ENGRAVING Half Tone Line and Color Engraving — Commercial Art. ISLAND ENGRAVERS 649 Pembroke just below Douglas Phone 2-8831

PLASTERERS

R. E. COLEMAN Older-type homes stuccoed. Small monthly payments. 2-5626.

PLASTERING, STUCCO, OLD houses made new. Hamilton. 3-3925.

OLDER TYPE HOMES MODERNized with stucco, Len Evans. 7-2013.

PLUMBING AND HEATING

C. J. McDowell PLUMBING & HEATING LIMITED WE SELL WE INSTALL WE SERVICE Douglas Street 3-4138

BALLAM & RAWLINGS PLUMBING AND HEATING Oil Burners Appliances Sink Units "RELIABLE PLUMBERS" 2657 Douglas at Hillside 4-1641

T. A. HARVEY LTD. PLUMBING & HEATING Repairs—Renewals—Prompt Service 2-8276

PITT & HOLT LTD. Plumbing, Heating Installations. Financed under home improvement plan 602 Esquimalt Road 3-7413.

W. A. WILKINSON PLUMBING service New work repairs Free estimates. 1440 Myrtle St. 5-4752

EMPIRE PLUMBING REPAIRS contracts. 3-9115.

ROOFING AND INSULATION

VICTORIA ROOFING AND INSULATION COMPANY 917 FORT, 2-2331; EVENINGS 4-4818 ROOFING, SIDING, INSULATION, FLOOR TILE, WALL TILE.

Parker, Johnston Ltd. 1314 BROAD STREET 2-9181 Roofing — Insulation at its very BEST Over 40 years' combined experience to stand the TEST.

GUTTER AND DOWNPIPE REPAIRED AND CLEANED 3-3915 MODEL SHEET METAL 2010 DOUGLAS ST.

ROOFING, SIDING, INSULATION, Roof and Gutter Repairs CAPITAL CITY ROOFING 1920 OAK BAY 3-5011

36 BUSINESS SERVICES

SEPTIC TANK SERVICE

"A-1" Sewer and Septic Tank Service
We cover the entire island. Modern vacuum septic tanks. Electric "Roto-Rooter" razor cleans sewers and drains. Any day—any hour Victoria, 4-9841; Parksville, 220.

SANITARY SEPTIC TANK SERVice—Modern way of cleaning your septic tank 2-7815, or night 2-4388.

WASHING MACHINE SERVICE

HAROLD'S REPAIR SHOP Authorized Beatty Washing Machine Specialists. 2-3425.

37 PROFESSIONAL SERVICES

ACCOUNTING

ACCOUNTING BOOKKEEPING service Reasonable. Phone 3-3955.

CHIROPRACTORS

JOHN M STURDY "Specific Chiropractor" Neurocalometer 1123 Blanshard Street 3-5034

CONVALESCENT HOMES

BEAUTIFUL SEA TERRACE Lodge, convalescent and rest home. Elderly ladies. Formerly St. Gregory's. Mrs. Ann Eccles. 3-2631.

ELECTROLYSIS

UNWANTED HAIR REMOVED permanently. Victoria Electrolysis Centre 2-0614 315 Campbell Bldg.

PRIVATE DETECTIVES

RESEARCH SERVICE LTD. 3-650A Yates, 3-8323 24 hours.

PRIVATE INVESTIGATORS

R. J. ADRIAN AGENCY 218, 745 Yates 2-4512

39 PERSONALS

ALCOHOLICS ANONYMOUS Have you a drinking problem. If you have a sincere desire to stop drinking phone 3-0415 or write Box No 1 Victoria B.C.

AFTER THIS DATE, SEPTEMBER 6, 1957, I will not be responsible for any debts incurred in my name without my written authority.—Gerard Lessard.

40 BUSINESS PERSONALS

BIRKS JEWELLERS - SILVERSMITHS Jewellry and silverware skillfully repaired or made over by Birks craftsmen. All watch repairing done in our shop and guaranteed for one year. Pearls and beads restrung. Diamonds and precious stone jewellery sold on consignment. Estimates gladly given without obligation. 706 Yates Street 2-4241

IF YOU HAVE A MORTGAGE OR an agreement on which you are collecting monthly payments but would like to sell your equity for immediate cash contact Eric Charman Northwestern Securities of Victoria Ltd. 4-8054 or 4-5675.

FUR REPAIR SERVICE Remodel. Repairs — Call. Deliver. Paul. 205 Beach Drive. 2-3380

YOUR DOUBLE-BREASTED SUIT can be made single-breasted. See Morisse, 2630 Douglas. 3-2038.

J. COOPER TAILOR ALTERAtions, repairs 635 Fort St. 3-4693.

41 TRADE SCHOOLS

DRAFTSMEN ARE IN GREAT demand. Train by home-study for a well-paid secure job. Home-study courses on blueprint reading also available. Diploma awarded. Free folder. Mention course required. Primary School of Drafting, Department "C", Box 123, Station "Q", Toronto.

42 EDUCATION

EMPLOYERS ARE WAITING For Sprott-Shaw Graduates
Enroll now for the course of your choice. Individual instruction from qualified teachers. Members Business Educators Association of Canada.
Sprott-Shaw School of Modern Business Est. 44 years Douglas at Broughton 4-8121

43 DANCING

ARTHUR MURRAY 715 Yates Dance Studio 5-1476

ACADEMY BALLROOM DANCING Classes daily. Private lessons. Modelling Department. 1012 Douglas Street. 3-1643.

43 DANCING

THE BARCLAYS DANCE STUDIO LTD. Your First Lesson Only $1.00 647 Fort Street 5-1496

60 FUEL

COAL

DIPLOMAT LUMP, $18.60. DIPLOmat egg $17.45. Kindling. Cameron Active Fuels Ltd., 3-3121, 723 Cormorant St., 3-5343.

FOOTHILLS ALBERTA SOOTLESS coal, clean, hot and long-lasting. O.K. FUEL CO. 4-2452

60 FUEL

KIRK COAL
Division Canadian Collieries Resources Ltd.
Best Quality Coal at the Following Prices
McLeod River Hard LUMP at .... $24.40 per ton
McLeod River Hard EGG at .... $24.00 per ton
McLeod River Hard NUT at .... $18.65 per ton
STOKER BLEND (McLeod-Comox) .... $18.50 per ton
Comox COBBLE .... $21.95 per ton
Comox FURNACE MIXTURE .... $19.90 per ton
These prices for delivery within Five-Mile Circle.
COAL AVAILABLE FOR PICK UP AT OUR YARD IN ANY QUANTITY OR IN PAPER BAGS
516 Esquimalt Road. Phones 2-8181 · 5-1222.
MORE HEAT PER DOLLAR—MORE HEAT PER TON.

SPECIAL
Victory Lump, $18.60 per ton
Victory Egg, $17.60 per ton
Savings up to $6 per ton over higher priced coals.
HARKNETT FUEL LTD. 737 Pandora Ave., 4-2647

QUALITY COAL
McLeod River Lump $24.40
McLeod River Egg $24.00
McLeod River Nut $18.65
Midland Lump $23.60
Midland Egg $22.35
Midland Nut $17.25
Stoker Blend $18.50
Furnace Blend $20.25
Brix-Mix $22.50
Comox Lump and Cobble $21.95
Canmore Briquets $25.20
Sacks kindling and Presto-Logs.
RICHARD HALL & SONS 746 PORT ST. 4-1431

PROPANE GAS

PACIFIC PROPANE LIMITED 2012 DOUGLAS 3-8713

WOOD AND SAWDUST

WOOD — WOOD — FIR WOOD —
2½ Cords Thick Bark $19.50
2 Cords 2', 3', 4' $12
2½ Cords Cedar $10
Planer Ends Orders Taken
Ideal Fuel Co. Ltd. Phone 2-4622 · 2-2832

No. 1 FIR SAWDUST FROM HIGHWAY SAWMILLS Delivery in 2 to 3 weeks. In bulk or by blower. O.K. FUEL CO. — 4-2452

FIR WOOD 100% Fir Blocks and Slabs 2½ cords .... $22.00 Also Presto-Logs, 1 unit .... $25.00 Immediate Delivery
Honeymoon Bay Fuel 4-8725

DRYLAND FIR WOOD Inside fir blocks and thick bark slabs in 12" lengths.
COARSE FIR SAWDUST Blower and Bulk
SOOKE FUEL CO. 2-2211

ISLAND FUEL SUPPLY No. 1 Douglas fir wood. Thick bark slabs mixed with inside blocks. 2½ cords for $22 Phone 2-3834—2-1973 Immediate Delivery.

PRES-TO-LOGS Dumped in driveway, 240, $22.50; 480, $41.50; 720, $61.00. Please order before winter shortage. WILLIAMS' FUEL, 2-9395 anytime

FIR SHAVINGS 2½ units $10.00
EMPIRE FUEL LTD. 739 Pandora Ave. 2-2424

FINEST ALDER, FIR CORDWOOD Bone-Dry Inside Fir Blocks Fast Dependable Service RONALD HOPKINS FUEL CO Day 2-6268 Night

DRYLAND MILLWOOD, 1½ CDS. $16.50; 2 cds. $22. Preference of delivery given to prepaid orders. Atom Lumber Co., Ltd., 210 Esquimalt Road. 2-6621, 2-2248.

BRIDGE LESSON

By Oswald Jacoby

Today's hand produces 12 tricks at either hearts or no-trump. Five in hearts, five in diamonds and two black aces.

With diamonds as trumps it produces the grand slam since there is no problem to ruff a club with the short trump hand.

NORTH 9
♠ 6 4
♥ J 10 8
♦ A K Q 9 8
♣ A 7 2

WEST
♠ K Q 10
♥ 2
♦ 10 6 4
♣ K Q J 6 5 3

EAST
♠ J 8 7 5 2
♥ 9 6 5 3
♦ 2
♣ 10 9 4

SOUTH (D)
♠ A 9 3
♥ A K Q 7 4
♦ J 7 5 3
♣ 8

Both vulnerable

South	West	North	East
1 ♥	2 ♣	2 ♦	Pass
2 ♠	Pass	3 ♣	Pass
3 ♦	Pass	3 ♥	Pass
4 ♦	Pass	6 ♣	Pass
7 ♦	Pass	Pass	Pass

Opening lead—♣ 10

When it was played in the Cotton States tournament in Memphis practically every pair played the hand in hearts or no-trump. A couple worked their way up to seven hearts and one pair actually stopped short of the slam.

Elizabeth Hamilton and Mildred Snow of Jasper, Alta., were the only pair to get to the diamond grand slam and their excellent bidding is worthy of study.

South's first problem was with her rebid. She didn't want to jump in diamonds since that would take her past three no-trump so she made the unusual bid for two spades. Now North showed her club ace by a bid of three clubs (the suit bid by her opponent).

South bid three diamonds only. The partnership was on the way to a slam and there was no hurry. North's three heart bid and South's four diamond bid were also no hurry bids.

Now North made a brilliant and unusual bid. North jumped to six clubs. This bid not only confirmed the fact that North held the club ace but also suggested the possibility of a grand slam and put it up to South to choose the suit for the final contract.

South was equal to the occasion. She decided that her partner had to hold almost the identical hand she did and that the only grand slam would be in diamonds. She bid it and that was all.

AN EMPTY ROOM OR APARTMENT IS MORE EXPENSIVE THAN THE WANT AD THAT WILL RENT IT

60 FUEL

BONE-DRY KINDLING Fir plywood. Guaranteed 1 foot length. No chopping, no waste. Excellent for kitchen range fuel. 1½ cords $10. Kudra. 4-1755.

ALDER AND BUSH WOOD, QUICK service. 3-9713.

BUSH WOOD, ANY LENGTH; ½ cord loads $8.50 delivered. 9-4060.

OLD GROWTH SECOND GROWTH alder any length 4-1906.

61 BUILDING SUPPLIES

CROWE GONNASON CO. LTD.

BUILDERS' Requirements!
We have a good stock of 1x6, 8 and 10, Knotty Pine Board, Panel ....$235 M
For Summer Houses— Outside finished, 2x8 Log Cabin Siding ....$130 M
1½x10 Forest Cedar Siding....$98 M and ....$78 M
1x8 Ranch Panel Siding Cedar..$150 M (use either as Veed or Recessed)
P.V. Ranchwall Panel, ⅜"x48x96, primed ....$195 M
Berry Overhead Garage Doors — Complete with hardware—
8-0x6-6, 6-8 ....$85.00
9-0x7-0 ....$90.25
8-0x7-0 ....$83.25
Mahogany Doors— Imagine! at these prices
2-0x6-6x1⅜" Rotary cut $6.95
2-4x6-6x1⅜" Rotary cut $7.75
2-6x6-6x1⅜" Rotary cut $7.95
2-8x6-6x1⅜" Rotary cut $8.25
1-6x6-6x1⅜" Rotary cut $6.95
1-8x6-6x1⅜" Rotary cut $6.95
We also have the Mahogany trim for frames to go with the above doors:
⅝"x1⅝" Casing ....09c lin. ft.
½"x3½" Base ......18c lin. ft.
⅝"x2" Casing 13½c lin. ft.
⅝"x2½" Casing 13½c lin. ft.
¾" Quarter Round 04½c lin. ft.
Odd Screens — 50c and 75c each.
3-7141
2324 Government St.

ATOM LUMBER
210 ESQUIMALT ROAD
Open from Monday to Saturday, including Wednesdays from 8 a.m. to 5.30 p.m.
2-6621 and 2-2249, evenings 5-4574

STOCK REDUCTION SALE
Framing and finishing lumber, marine and standard PLYWOOD doors, insulations, nails, shingles, siding, flooring, Gyproc lath, Gyproc wallboard, building papers, roofing, glass, etc.
PLENTY OF PARKING SPACE
WE DELIVER ANYWHERE
ASK US FOR QUOTATION WE WILL SAVE YOU MONEY
CASH DISCOUNTS ON ALL PREPAID ORDERS. BUY LOAD LOTS AND SAVE
Prices Per 1,000 Board Feet
1x3" S4S $25.00
1x6" and 1x8" Economy Tongue and Groove fir $34.00
1x6" Tongue and Groove, cedar $26.00
2x4" S4S Economy $30.00
1x12" Dressed Utility $60.00
1x8" Economy Shiplap $39.00
1x8" and 1x10" cedar shiplap, Economy $34.00
2x8" S4S Utility or No. 3 12' lengths $65.00
1½x10" FOREST CEDAR SIDING Rough Face—long lengths $40.00
Smoth Face—long lengths $40.00
REJECT $28.00
TOP GRADES OF DOUGLAS FIR FRAMING LUMBER AT LOWEST PRICES IN TOWN. CUT IN OUR OWN MILL FROM BEST LOGS AVAILABLE

NOT 1 CENT DOWN
For home improvements on budget plan, including any size garages, carports, all types of fences, additions, etc., including labor and sub-trades, for amounts between $30 and $3,000. Plans for 6 to 36 months.

FENCES
ALL LUMBER FOR 50-FT. PICKET FENCE. No. 1 Quality Complete $13.50
48-ft. Imitation Log Siding Fence complete $9.35
8' IMITATION LOG SIDING, EACH 15c

WINTER COMES EARLY at SIDNEY LUMBER Limited
Crystal - clear Plastic for storm windows — Heavy weight, 2 widths—
36" ....$1.10 per yd.
42" ....$1.30 per yd.
DOOR INSULATORS
Sponge rubber or wood Pre-Season Special!
3-pc set $1.45
Regularly $1.75
FLOOR SANDERS AND EDGERS TO RENT
SIDNEY LUMBER Limited
2333 Government Street
Phone 2-5187 2-5188

SALE
3,000 - 4,000 Ft.
METAL WALL TILE
35% OFF
Reg. 64c. Now 42c per ft.
VICTORIA ROOFING & INSULATION CO.
917 Port Street 2-2331

LANGFORD BUILDING SUPPLY
940 Goldstream 8-1724

61 BUILDING SUPPLIES

STEWART & HUDSON Ltd.
Complete Building Materials Service

PRICE ISN'T EVERYTHING
When it comes to buying lumber for instance there are the different grades, different species, different lengths that all have an effect on price. That's why it pays to compare prices and value.
We believe at Stewart & Hudson that we can offer you the best values for the best prices because of certain arrangements in our operations that mean lower costs and savings passed on to you the buyer.
Large volume purchasing means lower prices available to consumer.
Mechanical loading and handling mean lower costs.
Guaranteed grades and footage talley assure you of real value.
Money-back guarantee on every purchase.
Convenient credit arrangements on all purchases eliminates need of immediate cash outlays. Stewart & Hudson carry a large selection of all building lumber and volume sales means fresh clean stocks at lowest market prices. Let us estimate your next lumber order.

	Per M
1x6 Economy Cedar T. & G.	29.00
1x6 Economy Fir-Hemlock T. & G.	32.00
1x8 Economy Hemlock Shiplap Siding	29.00
1½x10 Reject Forest Siding	29.50
1x6 & 1x8 Dressed Boards	29.00
2x4 Dressed Economy	35.00
2x6 Dressed Economy	35.00
2x8 Rough Fir 12' - 14'	69.00
2x10 Rough Fir 12'	73.00
2x6 No. 3 Com. S4S Random	65.00
1x8 Mill Run Cedar Shiplap	$65.00

HERE'S A BETTER BUY
1x6 Shiplap mostly all Fir—Well seasoned from Summer Stocks—makes a nice tight job for any part of home construction—good lengths 90% 2 & Btr. Grade—we have 25,000 ft. to move at only Per M $58.00. This is an extra good value—so order early.

SAVE PLYWOOD CUTTINGS

48"x16"x5/16 Unsanded	10c
48"x20"x¼ Sanded	40c
48"x20"x½ Sanded	65c
48"x20"x¾ Sanded	85c
5"x96"x¾ Sanded	35c
18"x23"x¾ Sanded	30c
24"x22"x¾ Sanded	49c
27"x75"x½ Sanded	2.25
48"x84"x¼ Sanded	2.80
48"x84"x3/8 Sanded	3.25

Have You Considered MAHOGANY PLYWOOD?
The beautiful grain of exotic tropical hardwood, uniform texture and rich natural colour. There is no limit to the range of finishes that Philippine Mahogany will take—blended, stained or left natural. The ideal plywood for remodelling living room—den—basement—attic—or simply a bookcase—Prices too in some types are lower than many softwood Plywoods. Stewart & Hudson have a full range.

36"x72"x¼ (Special)	$1.26
32"x96"x¼ (Special)	2.15
48"x96"x¼ Rotary Cut	4.64
48"x96"x¾ Rotary Cut	12.95

YES, WE HAVE LARGE SELECTION BUILDING SUPPLIES

4" Drain Tile—Clay or Cement	12c
4" Elbows & Tees	65c
4" Vitrified Sewper Pipe, foot	44c
4" Vitrified Elbows, each	2.34
4" Vitrified Wyes & Tees, ea.	2.64
No-Co-Rode pipe, per foot	60c

Sand, Gravel, Cement, Lime, Brick, Plaster—Floor Sanders, Edgers for Rent. Staple Guns and Caulking Guns for rent. Credit accounts opened—Budget terms available on all purchases, up to 24 months to repay.

STEWART & HUDSON LTD.
405 Gorge Rd. 2-2171 2-2612
Open all day Saturday
Also at Duncan, Ladysmith, Nanaimo, Port Alberni.

"M-W"
BE READY!
PLAN NOW For Your "DO-IT-YOURSELF" PROJECT
4-0x8-0x¼ (slightly undersized) Sylvacord, $5.44 per sheet
4-0x7-0x¼ Utility Sylvacord, $3.78 per sheet
16x16x¼ Utility Sylvacord Squares 18c each
12x12x¼ Utility Sylvacord Squares 10c each
PLYWOOD CUTTINGS
22x24x¾ ....45c each
18x20x¾ ....30c each
5x96x¾ ....35c each
HARDBOARD CEILING TILE
4x4x¼ Utility P.C. Squaretex, $1.92 per sheet
The Moore-Whittington Lumber Co. Ltd.
Turn West at the Roundabout Two Blocks Down Hillside
2614 BRIDGE STREET 3-7108

DRYSDALE'S
LUMBER SPECIALS

2x4 door jamb, per lin. ft.	12c
2x6 door jamb, per lin. ft.	18c
1x12 spruce shelving, ft.	22c
1x6 Economy cedar T&G, per M	$28
1x8 shiplap siding Economy	$35

Odd sash to clear at less than half price. Also Arborite cuttings.

ZONOLITE LOOSEFILL INSULATION
$1.55 bag
Z-BRICK, the new interior decorator brick, is designed especially for do-it-yourself application, no foundation or mortar needed, quickly and easily applied with special Z-Brick adhesive. Comes in three pleasing colors, desert red, sunset gold, lake green. 7½-sq.-ft carton $11.50

DRYSDALE'S BUILDERS SUPPLIES
1720 Cook St. 4-4411

NO. 1 GRAVEL FOR ROAD AND driveways. 5-yard load only $8.75; prompt service. O.K. Trucking Co. Day phone, 5-1812; night, 4-3457.

61 BUILDING SUPPLIES

BUILDERS SASH & DOOR LTD.
COMPLETE MILLWORK SERVICE
FROM FACTORY TO YOU
Direct service on quality doors, windows, frames, kitchen cabinets, stairways. House orders a specialty.
GALVANIZED METAL WINDOWS
Some items still available at reduction prices up to 50% off on good standard house sizes.
CEDAR GUTTER
Enduring Red Cedar Gutter, a new run of select common stock; fine quality modern 4-step pattern, good lengths, per foot 24c
SPECIAL
Knotty Pine Moulded Panelling, ideal for rumpus rooms, attics, gables, etc., bone dry and good lengths, mostly 1x6 width, per 100 ft. $13.50
A new shipment of Yellow Cedar in 1" 2" 3" thicknesses, all types of boat lumber, hardwoods and hardwood plywoods. Bandsawn and cut to size.
BUILDERS SASH & DOOR LTD
350 GARBALLY ROAD 2-3171
Open Saturday till 12.30

Warehouse to You
ALL BUILDING SUPPLIES, FINISHING LUMBER, 1" AND 2" CLEAR
We Meet All Competition
Full Satisfaction or Your Money Back
PLYWOOD
All Waterproof Glue
D GRADE

20 Sheets only ¾x33x96" sanded, 2 sides, each	$5.72
5/16 Unsanded 4'x8' sheets	$2.93
⅜ Unsanded 4'x8' sheets	$3.25
½ Unsanded 4'x8' sheets	$4.86
⅝ Unsanded 4'x8' sheets	$5.89
¾ Unsanded 4'x8' sheets	$6.50

SPECIAL

Building Paper, per roll	50c
8' Imitation Log Siding, each	15c
6' Tongue and Groove, each	15c
2¼" 3" 3½" Common Nails, per keg	$11.90
Zonolite Loose-Fill Insulation, per bag	$1.54

ATOM LUMBER CO. LTD.
642 QUEENS
Between Douglas and Government
2-6621, 2-2249; Eves. 5-4574

FENCING FOR LESS
50' complete $15.50—Design
HARDWARE—PAINT
TRELLIS FENCES
Estimates — Designs — Advice
12'x20' GARAGE Complete, $146.50
Saanich Lumber Yards
Open ALL DAY SATURDAY
3041 Douglas Street 5-2486

Repair Your Furnace Now
To ensure trouble-free heating in your home this winter see us for fire brick and slabs of every shape and size. Devil's putty, fine and course, Asbestos cement, fire clay, firecast and S P B.
SEE US FOR A COMPLETE LINE OF BUILDING SUPPLIES.
ISLAND BUILDING SUPPLY COMPANY
575 Gorge Road East Phone 2-5178 (Opposite B.C. Electric Bus Depot)

SHIPLAP
1x6 MILL RUN FIR. RANDOM LENGTHS. WELL MANUFACTURED. PLACE YOUR ORDER FOR EARLY DELIVERY AT $62.00 PER M FT BM.
R. A. GREEN LBR. CO. LTD.
2891 DOUGLAS ST. 4-7614
Budget Accounts. Credit.

FALL CLEARANCE of Top Quality PAINTS in Assorted Colors From $1.40 Per Quart
SHAWNIGAN LUMBER YARDS
2000 Government 2-7261

62 FURNITURE

SPECIAL CLEARANCE of odd pieces from our trade-in department

1 pair walnut twin beds, 3-3	$79.50
Walnut wood beds, 4-6	$15.00
Triple mirror, mahogany vanity and bench	$25.00
Walnut wood beds, 3-3	$15.00
4-drawer dresser, round mirror	$19.50
Walnut vanity desk	$15.00
Mirror 26x28 with frame	$12.50
Walnut china cabinet	$39.50
Walnut dinette buffet	$49.50
Mahogany coffee table	$22.50

Home Furniture
825 FORT ST. PHONE 2-5139

WALLY GRAY
Because we have our own light pick-up service we can offer just a little more for those small items of furniture and other things you have that are surplus to you but useful to others. Get spot cash and a fair price when you phone a firm with 20 years of reliable service in Victoria.
WALLY GRAY USED FURNITURE 2-1631
Thanks, Folks.

NOW IS THE TIME
to fix up that extra room. We are fully stocked with 2 and 3-pc Chesterfield Suites, Davenports, Kitchen Furniture, Bedroom Suites, Springs and Mattresses, Odd Chairs, Occasional Tables, Rugs, Lino, Washers, Dryers, Refrigerators, Ranges.
STANDARD FURNITURE
Bargain Basement
Downstairs in Scollard Bldg.
VIEW ST. 2-5111

PANDORA FURNITURE
1050 Pandora (near Cook)
SPECIALS

Walnut bedroom suite	$110.00
Sectional chesterfield	$99.50
Gurney electric stove with garbage burner	$65.00

LARGE STOCK OF POTS AND PANS, GLASS AND CHINAWARE.

IT'S A "CRIME" TO THROW away furniture first because it's badly worn. There's still plenty of life left in it, if you haven't re-upholstered. We can rebuild and repair pieces as good as new, at a very low cost. Hagel's Chesterfield House, 536 Johnson, 4-3042. Free estimates.

CARPETS AND UPHOLSTERED furniture cleaned, demothed in your own home or in our plant. Free estimates. Carpetorium, 1210 Wharf St. 3-2861.

YOUR MATTRESS REBUILT LIKE new at a genuine saving. Upholstery repairs. Box springs and couches rebuilt. Atlas Mattress Co. Ltd., 2714 Quadra at Hillside. 4-4925.

VERY NICE BED WITH SPRING-filled mattress, $30. Also dining suite, $30. 8-1017.

T.V. with Lee

WELLS FARGO, VOICE OF FIRESTONE RETURN TONIGHT

By PHIL LEE, Times TV Editor

IN THE WORKS — NBC-TV is offering sponsors "Salute to the Queen," an hour-long special timed to Queen Elizabeth's visit to the U.S. Show would star such top British talent as Noel Coward, Rex Harrison, Bea Lillie, Sir Laurence Olivier, Julie Andrews, Claire Bloom and Stanley Holloway. The spectacular is pegged for Sunday, Oct. 20. Word has it, however, that the nework hasn't come to terms with all the proposed talent . . .

Perry Como opens his new season (his third) next Saturday night at 8 with an hour-long show featuring Ginger Rogers, George Sanders and Lou Carter . . . On Saturday, Sept. 21, television comes to the Okanagan when CHBC-TV begins telecasting to the Kelowna area on Channel 2 . . . Lolly Too Dum has its final Sunday show Sept. 15, then bows out for good on Friday, Oct. 4 . . .

* * *

THE HOUR-LONG Western epic "Wagon Train" creaks into view Wednesday, Sept. 18. Filmed in Hollywood, it will star Ward Bond as wagonmaster Seth Adams; Robert Horton as frontier scout Flint McCullough. The drama allegedly will tell of the western trek of a hand of pioneers in the period immediately following the U.S. Civil War, in that area between St. Joseph, Mo., and the Pacific Coast . . .

Musical director-conductor Paul Weston has been named to conduct Dean Martin's first show of the season and solo TV debut, Saturday, Oct. 5 . . . Wide Wide World will visit "Rocket City, U.S.A.," Sunday, Sept. 15 . . . Ralph Edwards fans should note that the new This Is Your Life series gets under way Wednesday, Sept. 25, at 10 p.m., local time . . . Film star Van Johnson kicks off his new "Club Oasis" series Saturday, Sept. 28, at 9 p.m., and, finally, Polly Bergen will be seen every other week from New York, beginning Saturday, Oct. 5.

Kiddies' Korner

5.00: Peppermint Prince, **Channels 2, 6;** Stan Boreson, 5; Cartoon Time, 12.

5.15: Kids Newsreel, **Channels 2, 6;** Western movie, 12.

5.30: Buccaneers, **Channel 2;** Laurel and Hardy, 6; Cartoon Special, 11; Mr. and Mrs. North, 13.

6.00: Mickey Mouse Club, 5; The Old Timer, 6; Boots and Saddles, 13; This is the Life, 2; Popeye, 11; Capt. Puget, 4.

6.10: Serial, **Channel 6.**

6.30: Movie, Museum, **Channel 2;** Robin Hood, 11; Steve Donovan, 12.

7.00: Hawkeye, **Channel 5;** Sir Lancelot, 12.

Sport

6.30: Channel 6: News and sports roundup.

8.30: Channel 12: Texas Rasslin'.

8.55: Channel 13: Baseball: Hollywood at Seattle.

10.00: Channel 6: Toronto wrestling.

11.00: Channel 2: News and sports roundup.

Headliners

7.00

Channel 2. Almanac features Jennifer Bourdillon, who speaks about her "Visit Among the Sherpas."

7.30

Channels 11, 12: Arthur Godfrey's Talent Scouts.

8.00

Channels 11, 12: The Whitings are worried. Is Margaret's new pianist boy friend a gigolo?

8.30

Channel 4: Jim Hardie rides again for Wells Fargo. As the new series opens Hardie is sent to bring in the elusive and notorious woman bandit, Belle Starr.

Channel 5: Bold Journey is replaced tonight by UGN Kick-Off, Seattle's Red Feather Fund drive.

Channel 11: Private Detective Richard Diamond goes after an escaped convict.

9.00

Channel 4: The Twenty-One quiz.

Channel 5: Baritone Robert Merill ushers in the new winter season for the popular Voice of Firestone program.

Channel 11: Studio One stars Alexander Scourby, Robert Blackburn and a large cast to recreate the night back in Oct., 1938, that boy-wonder Orson Welles frightened the daylights out of his radio listeners with an adaptation of H. G. Wells' science-fiction piece, "War of the Worlds."

9.30

Channels 6, 2: Front Page Challenge with Alex Barris as moderator.

Channel 4: Arthur Murray's dance party witnesses the dance contest finalists in action.

Channel 5: Lawrence Welk and his Top Tunes and New Faces.

10.00

Channel 2: Studio One repeats "Guitar" with Frank Silvera.

Channel 4: Ted Mack's Amateur Half-Hour.

10.30

Channel 5: Wire Service tells of what happens to a reporter who has just written a series on black market babies.

Theatre

TONIGHT'S MOVIES

10.30: Channel 4: Dan Dailey and John Sutton in the comedy, "Moon Over Her Shoulder." The marital problem expert discovers his wife is running about with another man.

10.35: Channel 11: Ida Lupino and Dane Clark in "Deep Valley."

Channel 12: Pat O'Brien, Glenn Ford and Evelyn Keyes in "Flight Lieutenant." A plot about a pilot who loves a gal whose father was killed by his father. Plane and fancy?

11.15: Channel 13: Silvana Mangano in the Italian film, "Bitter Rice." Love in the rice paddies.

11.25: Channel 2: Lucille Ball and Franchot Tone in the comedy, "Her Husband's Affairs."

11.45: Channel 5: Gene Kelly and Kathryn Grayson in "Thousands Cheer." The colonel's daughter stages a show for the soldiers.

2.00: Channel 13: Kent Taylor in "Men Against the Sky."

Tonight's Programs

ALL TIMES ARE LOCAL — CHANNELS RESERVE RIGHT TO MAKE LAST-MINUTE CHANGES

CBUT Vancouver Channel 2	KOMO-TV Seattle Channel 4	KING-TV Seattle Channel 5		CHEK-TV Victoria Channel 6	KTNT-TV Tacoma Channel 11	KVOS-TV Bellingham Channel 12	KTVW-TV Tacoma Channel 13
This is the Life This is the Life Movie Museum News	Capt. Puget Capt. Puget Capt. Puget News	Mickey Mouse Club Mickey Mouse Club	6.00 6.15 6.30 6.45	The Old Timer Serial News, Weather, Sports	Popeye Edwards' News Robin Hood Robin Hood	Western Theatre News Steve Donovan Steve Donovan	Boots and Saddles Boots and Saddles Boots and Saddles Boots and Saddles
Almanac Almanac Ford Theatre Ford Theatre	Deadline Deadline Sir Lancelot Sir Lancelot	Last of the Mohicans Early Edition Early Edition	7.00 7.15 7.30 7.45	To be announced To be announced Star and the Story	News News Talent Scouts Talent Scouts	Sir Lancelot Sir Lancelot Godfrey Talent Godfrey Talent	New Orleans Police Bill and Grover TV Turntable
Millionaire Millionaire On Camera On Camera	Charles Farrell Charles Farrell Wells Fargo Wells Fargo	Sheriff of Cochise UGN Kick-Off UGN Kick-Off	8.00 8.15 8.30 8.45	Millionaire Millionaire On Camera On Camera	Those Whiting Girls Richard Diamond Richard Diamond	Those Whiting Girls Texas Wrestling Texas Wrestling	Reader's Digest Reader's Digest To be announced Baseball:
I Love Lucy I Love Lucy Front Page Challenge	Twenty-One Twenty-One Arthur Murray Arthur Murray	Voice of Firestone Voice of Firestone Top Tunes Top Tunes	9.00 9.15 9.30 9.45	I Love Lucy I Love Lucy Front Page Challenge	Studio One Studio One Studio One Studio One	Texas Wrestling Texas Wrestling Jimmy Dean Jimmy Dean	Hollywood vs. Seattle Hollywood
Studio One Studio One Studio One Studio One	Amateur Hour Amateur Hour Movie: "Moon	Top Tunes Top Tunes Wire Service Wire Service	10.00 10.15 10.30 10.45	CBC Wrestling CBC Wrestling CBC Wrestling CBC Wrestling	Man Behind the Badge Movie: "Deep Valley"	Racket Squad Racket Squad Candlelight Thr. Candlelight Thr.	vs. Seattle Hollywood vs.
CBC News: Sports Movie: "The Husband's Affairs"	Over Her Shoulder" Tonight Tonight	Wire Service Wire Service News Movie:	11.00 11.15 11.30 11.45	CBC News	"Deep Valley" "Deep Valley" "Deep Valley" "Deep Valley"	Candlelight Thr. Candlelight Thr. Candlelight Thr. Candlelight Thr.	Seattle Movie: "Bitter Rice" "Bitter Rice"
"The Husband's Affairs"	Tonight Tonight News	"Thousands Cheer" "Thousands Cheer"	12.00 12.15 12.30 12.45		News	News	"Bitter Rice" "Bitter Rice" Conrad Nagel Conrad Nagel

Early Tuesday Programs

CBUT Vancouver Channel 2	KOMO-TV Seattle Channel 4	KING-TV Seattle Channel 5		CHEK-TV Victoria Channel 6	KTNT-TV Tacoma Channel 11	KVOS-TV Bellingham Channel 12	KTVW-TV Tacoma Channel 13
	Tic Tac Dough Tic Tac Dough It Could Be You It Could Be You	Cartoons Cartoons Wunda Wunda Wunda Wunda	9.00 9.15 9.30 9.45		Hotel Cosmo. Love of Life Search for Tomor. Guiding Light	Hotel Cosmo. Love of Life Movie Movie	
	Arlene Francis Arlene Francis Treasure Hunt Treasure Hunt	Telescope Telescope Telescope Telescope	10.00 10.15 10.30 10.45		Cartoons Cartoons As the World Turns	Movie Movie Movie Movie	
	Price is Right Price is Right Bride and Groom Bride and Groom	Queen's Movie Queen's Movie Queen's Movie Queen's Movie	11.00 11.15 11.30 11.45		Our Miss Brooks Our Miss Brooks House Party House Party	Our Miss Brooks Our Miss Brooks House Party House Party	
	Movie Movie Movie Movie	Queen's Movie Queen's Movie Community Workshop	12.00 12.15 12.30 12.45		Big Payoff Big Payoff Verdict Is Yours Verdict Is Yours	Frankie Laine Frankie Laine Verdict Is Yours Verdict Is Yours	
	Queen for a Day Queen for a Day Queen for a Day Modern Romances	King's Kamera King's Kamera King's Kamera King's Kamera	1.00 1.15 1.30 1.45		Brighter Day Secret Storm Edge of Night Edge of Night	Movie Museum Secret Storm Conrad Nagel Conrad Nagel	
	Comedy Time Comedy Time Truth or Consequences	King's Kamera King's Kamera King's Kamera King's Kamera	2.00 2.15 2.30 2.45	Life Lines	Garry Moore Garry Moore Arthur Godfrey Arthur Godfrey	Garry Moore Garry Moore Arthur Godfrey Arthur Godfrey	
	Cook Book Quiz Cook Book Quiz Movietime Movietime	American Bandstand American Bandstand	3.00 3.15 3.30 3.45	Movie: "Yank in London" "Yank in	Arthur Godfrey Arthur Godfrey Strike It Rich Strike It Rich	Arthur Godfrey Arthur Godfrey Variety Playhouse Variety Playhouse	Life With Elizabeth Fun to Reduce Movie
	Movietime Movietime Movietime Movietime	American Bandstand Susie Susie	4.00 4.15 4.30 4.45	London" "Yank in London" What's New	Pantry Playhouse Pantry Playhouse Pantry Playhouse Pantry Playhouse	Variety Playhouse Variety Playhouse Variety Playhouse Variety Playhouse	Movie Movie Movie Movie
The Things We See Homer Bell Homer Bell	Movietime Movietime Movietime Movietime	Stan Boreson Stan Boreson Stan Boreson Stan Boreson	5.00 5.15 5.30 5.45	Things We See Things We See Laurel and Hardy Laurel and Hardy	Pantry Playhouse Pantry Playhouse Cartoon Special Cartoon Special	Cartoon Time Western Theatre Western Theatre Western Theatre	The Erwins The Erwins Overseas Adventure

CBUT Vancouver Channel 2 | KOMO-TV Seattle Channel 4 | KING-TV Seattle Channel 5 | CHEK-TV Victoria Channel 6 | KTNT-TV Tacoma Channel 11 | KVOS-TV Bellingham Channel 12 | KTVW-TV Tacoma Channel 13

62 FURNITURE

HOLLAND BROS. & CO.
NEW AND USED FURNITURE
824 Fort Street Phone 3-0913
SPECIALS

Card table and 4 chairs	$22.50
Dropleaf Duncan Phyfe mahogany table	$39.50
7-piece walnut dinette suite	$95.00
Steel office filing cabinet, like new	$52.50
4 walnut dinette chairs	$27.50

TOP PRICES
Cash or Consign
Free Appraisal
No Obligation
Maynard's Auctioneers
4-5921 55th Year 4-1621

3-PIECE CHESTERFIELD cleaned demothed sanitized in your home $12. Work guaranteed. Ambassador Home Service 2-5532.

LOUIS XIV FRENCH CABINET. Has fine porcelain plaques designed by the French artist Bouchet. Victoria Press Box 1443.

VERY GOOD RADIOS, $5 TO $15. Electric refrigerator, $30. Washing machine, $22. All 30-day warranty. 8-1017.

62 FURNITURE

WE BUY — WE SELL — WE APPRAISE
KILSHAW'S AUCTIONEERS
1115 Fort St. 4-6441
Cash advanced on consignment

CONSIGN TO LUNDS AUCTIONEERS
FOR BEST PRICES
WE BUY AND APPRAISE
926 FORT 5-5422

FOR THE BEST BUY IN USED MODERN FURNITURE SEE THE ACME FURNITURE 618 PANDORA.

FRENCH POLISHING REPAIRS, furniture refinishing. Specialty Finishers. 751 Discovery St. 2-4613.

BUY QUALITY USED FURNITURE at lowest prices. Reliable Used Furniture, 541 Johnson Street.

63 MUSICAL INSTRUMENTS

HEINTZMAN AND NORDHEIMER pianos, new and used, for sale or rent. Showroom at 2020 Douglas. By appointment 3-0248 any day or any evening. Transportation provided. Exclusive agents: Fletcher Bros. Ltd. (Walter Fletcher.)

63 MUSICAL INSTRUMENTS

COME IN AND SEE THE NEW CHORDION
PLAYS LIKE AN ACCORDION SOUNDS LIKE AN ORGAN
BERNIE PORTER MUSIC STUDIO
Phone 2-9542
1009 BLANSHARD STREET

CASTLE ACCORDIONS
The finest accordion on the market
SUPERB TONE
120 bass with de luxe case priced from $163.00.
Call in for a demonstration
Western Music Co. Ltd.
758 Fort St. 2-1311

HEAR THE NEW THOMAS ORgan, beautiful tone, many sound effects. $795, terms. Willis, 2-4712 daytime.

TINY MENDELSSOHN PIANO AND bench, only 3' high and 4' wide, for rent. Rent applies if purchased. Phone 3-0248 day or evening.

63 MUSICAL INSTRUMENTS

CLEARANCE ON USED PIANOS

1 Practice Piano, 46" high	$84.95
1 Ajello, 36" high	$235.00
1 Bell, 50" high	$225.00
1 Stanley, 56" high	$275.00
1 Mozart, 50" high	$325.00
1 Dominion, 50" high	$349.00
1 Willis, 56" high	$395.00

EASY TERMS
KENT'S LTD.
742 Fort St. 3-7104

BRAND NEW HOHNER PIANO-accordion and case, 120-bass, with couplers. Will sacrifice. Phone 3-0248.

R.C.A. VICTOR HI-FI GRAMOphone, will exchange for good piano. Phone 3-0248 day or eves.

GOOD PIANO, MEDIUM SIZE, FOR rent, $7 month. Rent applies if purchased. Phone 3-0248.

PORTABLE ORGAN, SUITABLE for home or school; terms $10 month. Phone 3-0248.

SPINET PIANO FOR RENT. Money paid applies on purchase price if desired. Phone 3-0248.

WANTED TO BUY — HEINTZMAN, Nordheimer or Mason & Risch piano. Phone 3-0248.

BRAND NEW RCA VICTOR TELEvision. Will exchange for good used piano. Phone 3-0248.

BEAUTIFUL HEINTZMAN & CO. baby grand piano for sale. Phone 3-0248.

VIOLIN, SUITABLE FOR STUdent. Reasonable. 4-4992.

63 MUSICAL INSTRUMENTS

Rent a Musical Instrument and Join the School Band
WARD'S RENTAL PLAN offers you the opportunity of testing your child's musical ability at a nominal cost.
Enquire Today!
LISTENING IS FUN BUT PLAYING IS A LASTING PLEASURE
Now 3 stores to serve you
WARD'S MUSIC LTD.
412 WEST HASTINGS VANCOUVER
3619 KINGSWAY BURNABY
1320 BROAD ST. VICTORIA

Choice of Reconditioned Pianos See DAVID STARK at MAYNARD'S
2-0741—55th Year

Maynard's Auctioneers
PAY TOP PRICES FOR PIANOS
2-0741 55th Year

B FLAT CLARINET FOR SALE. Excellent condition; ideal for school band; $65. 4-6333.

SMALL MENDELSSOHN PIANO. Excellent condition. 8-2221.

DUNHAM SPINET PIANO OLDER style. Good condition. 4-4992.

64 TV, RADIO, SALES and SERVICE

RECONDITIONED TV SETS
90-DAY WARRANTY
$25 DOWN
$10 MONTHLY
"THE BEST IN RADIO AND TELEVISION"
KING TV & RADIO LTD.
Corner Johnson and Blanshard Sts.
Phone 4-9913

TAYLOR & COX
24-Hr. TV Service
Antennas Installed, Moved and Repaired
Free Gift to Every New Customer.
All Work Guaranteed
Phone 5-5812 or 4-2301

VICTORIA WEST RADIO AND TELEVISION
Drive in or home service
761 Esquimalt Rd Phone 3-4413

TV ANTENNA SERVICE
Channel Master—Sims—Anti-ference. New and used parts, accessories, tubing, masting and kits.
BROCK ROBERTSON
LAWRENCE HILL
3-9644 1120 HILLSIDE 2-3287

FOR GUARANTEED TV REPAIRS By Qualified Technicians (Members R.E.T.A.)
BUTLER BROS SUPPLIES LTD.
3396 Douglas Street Phone 3-1511

ATKINSON & PEARCE
Guaranteed Service and Repairs to all makes of radio and TV.
2-8521 1030 Hillside Ave.

IF YOUR CAR OR HOME RADIO or TV is acting up phone Alexander's, or call in 401B Burnside. Days, 5-4326; res. 8-3374.

ALL TYPES OF ELECTRICAL REpairs. TV, radio, etc. Kents Ltd. 742 Fort St. 3-7104. Open Fridays 7-9 p.m.

TV RENTALS TO RELIABLE PARties. Delta Electric. 714 Cormorant. 4-7416.

CRUSADER TV
Servicing, antenna installation. Day 5-2708; night 4-8473.

HAULTAIN RADIO TV, APpliance repairs. 1442 Haultain. 2-3714.

McMILLAN & WARDELL
24-hour TV service 5-3121 3-2627

65 REFRIGERATION

FRIDGE SALE!
Here's a chance you've been waiting for!
Good Used Refrigerators at a tremendous saving.
From as little as $45
Easy terms to suit you
Mc & Mc
Appliance Dept., Main Floor
1400 Government St. 4-1111

66 BICYCLES and MOTORCYCLES

MOTORCYCLES WANTED
125 cc. and 250cc in trade on used or new 500 and 650 cc Triumphs, B.S.A. or Matchless Motorcycles
2647 Douglas St Phone 4-7843
Les Blow's Motorcycle Sales

HAVE YOUR BICYCLE OVERhauled or repaired for trouble free riding this coming school term. Large selection of new and reconditioned bicycles to choose from also. Victoria Sporting Goods Ltd., 1410 Douglas. Phone 4-7374.

HUGE SELECTION OF NEW AND reconditioned bicycles to select from. Trade-ins accepted. Convenient terms.
ROBINSON'S
1307 Broad 3-6212

NEW AND RECONDITIONED BIcycles, repairs and accessories. Carmichael's Bicycle Shop, now located at 1728 Douglas (opp. the Bay). 2-9728.

WE BUY, SELL, TRADE AND repair bicycles, three speeds from $39.95. New tires, $1.95; tubes, 95c. All repairs guaranteed. Dave Holden, 585 Johnson. 4-4722.

BROOKLANDS MOTORCYCLE Sales & Service Ltd
NEW USED MOTORCYCLE PARTS
937 Fort Street 3-5926

RIDE A MOTORCYCLE TO school. 1951 B.S.A. 350 C.C. $195. Royal Enfield 350 C.C. as is $50. 9-2944.

GIRL'S ENGLISH MAKE BICYCLE for sale. 5-2718 after 6 p.m.

67 STOVES and FURNACES

"PACIFIC"
The famous sealed in steel furnace and oil units that cannot smoke. Gives you a lifetime's satisfaction.
PACIFIC SHEET METAL WORKS LTD.
1009 Yates 3-3169

CONVERT YOUR PRESENT RANGE to Cyclos oil. Free survey and estimate. Also new Cyclos oil ranges, $329.50, completely installed with new 60-gallon drum.
C. TAYLER HOME APPLIANCES
705 Johnson Phone 3-3281

NEW AND USED "RADIO" FURnaces. Furnace and stove parts, liners and firebrick. Open Saturdays to 12.
VICTORIA FOUNDRIES LTD.
622 Pembroke Street Phone 4-2124

AUTOMATIC OIL FURNACES, CYclos Air-O-Matic range burners, complete oil ranges. Installed and guaranteed. Free estimates made in advance. Butler Bros Supplies Ltd. 707 View Street. Phone 3-6911.

LARGE SELECTION OF NEW AND reconditioned famous make ranges. Oil gas, electric or wood and coal. Oil and gas heaters priced from $49. Eagle Sales Service and Repair. 1016 Fort St. Phone 2-3923.

1 GAS STOVE, COMBINATION range and heater; automatic timer, 1956 model, perfect condition. Reasonable price. 141 Eberts Street.

OWNER MOVED, MUST SELL, AS new, 38" Gurney gas range. Seeing tells more than words. Sacrifice, $150 or best offer. Phone 3-6816.

67 STOVES and FURNACES

COMPLETE PLUMBING & HEATING SERVICE
DOMESTIC, COMMERCIAL, INDUSTRIAL SALES, SERVICE, INSTALLATION
OIL BURNER
SALES, SERVICE, INSTALLATION
Phone 3-1112
W. R. MENZIES & CO. LTD.
911 FORT

ENTERPRISE FACTORY BUILT OIL RANGE
Regular Price $299
Less trade-in 40
YOU PAY ONLY $259
HUMBER'S
531 Bastion Street 8-1456

MUELLER CLIMATROL AUTOmatic heating equipment serviced and installed. Southall's Heating, 745 Pandora Avenue. 4-2961.

GURNEY COAL WOOD ELECtric combination range, excellent condition. Phone after 6 p.m., 4-8888.

AIRCO OIL AND GAS FURNACES. Furnace repairs. Free estimates. Model Sheet Metal. 3-3915. 2010 Douglas Street.

COMBINATION WOOD, COAL AND sawdust furnace complete with air-conditioning blower and thermostatic controls. $275. 2-1606.

FURNACES INSTALLED AND REpaired. Shaw Sheet Metal. 2116 Government. 3-2342 days; 9-3140 nights.

GOOD USED AUTOMATIC FURnace blower. Suitable for 5-room house. Cheap for cash. 1742 Carrick St.

GOOD USED 18" STEEL HOT AIR furnace. Complete with casing, pipes, etc. Cheap for cash. 1697 Earle St.

FOR SALE AT ½ NEW PRICE, Fairbanks-Morse furnace oil burner complete with thermostat and controls. 9-2771.

HEAVY WELDED STEEL 18" FURnace in excellent condition. Dismanteled, ready for removal. 3-1502 weekends or eves.

ELECTRIC STOVE WITH ATTACHED garbage burner, excellent condition. 5-3489.

18" STEEL FURNACE COMPLETE with pipes, casing, etc. Cheap for cash. 3-9006.

1 QUAKER STOVE WITH CYCLOS oil burner and tank, $125. Phone Keating 80.

McCLARY COAL AND WOOD range, enamel finish, $44.50. Carter's Stove Store, 820 Fort. 3-3511.

McCLARY JEWEL STOVE WITH Kemac oil burner. Good condition, $100. 3-2558.

MOFFAT ELECTRIC STOVE, apartment size in first class condition. 138 Robertson. 2-8760.

CIRCULATING HEATER, IDEAL for hall. Used 3 months, $45. 2-5228.

USED GAS FURNACE COMPLETE with controls, piping, etc. Cheap for cash. 2817 Dewdney Ave.

ONE WOOD AND COAL HEATER; also propane gas heater, like new. For particulars 3-2107.

MAJOR SAWDUST BURNER, IN good condition. Phone 4-5519.

WELDED STEEL FURNACE, WITH casing and pipes, $35. Phone 4-2937. 616 Trutch.

RANGE AND FURNACE REPAIRS, boilers and Cyclos oil burner installed. 2-1842.

ELECTRIC 24" AUTOMATIC STOVE, like new; moving away. 2-2863.

DUO-THERM OIL HEATER COMplete with tank and stand. 2-0779.

COAL AND WOOD FURNACE, nearly new. Steel pipes. $50. 3-5700.

LATE MODEL RANGES, $15 TO $40. 8-1017.

68 SEWING MACHINES

ATTENTION! CALL US FOR A complete overhaul of your sewing machine. 4-3021. A. E. Taylor & Co. 816 Fort Street.

30 GOOD USED TREADLES, $10.95 and up. Also large stock of portables. Elna Sewing Machine Ltd., 742 Yates. 3-6313.

RENT A SINGER. SINGER SEWING Centre. 726 Yates. 3-6513.

71 FARM IMPLEMENTS

Fordson Major (1956 Model) with Sherman backhoe, bucket and blade.
2 used Manure Spreaders.
Ransome Crawler with full line of equipment.
Small International Manure Spreader to use with cub or pony tractor.
Oliver "66" tractor with live P.T.O.
Massey-Harris Tractor with 2-bottom plow.
Special discount on new and used "620" Rotary Forage Harvester.
BUTLER BROS. SUPPLIES LTD.
Keating Crossroad Keating 261

18" Power Mower, excellent	$65
Frost & Wood binder	$50
Fort tractor with Rotovator	$1,050
Ford tractor with Sherman digger. Reconditioned	$2,395
Ford tractor with Skyline Industrial loader	$1,195

MAYHEW, STRUTT & WILLIAMS LTD.
2312 Douglas St. Phone 4-3923

1953 MH Colt tractor w/3-point hitch, A1 condition	$800
1947 Ford Ferguson tractor, good condition	$600
Snoco Feed Mixer and unloader, just arrived	$625
Ferguson 2F, 12" plow	$125
Ferguson 6' tandem disc, as new	$90

F. & F. TRACTOR EQUIPMENT LTD.
2940 DOUGLAS 3-7843

"YOUR JOHN DEERE DEALER"
Slegg Brothers, Beacon Ave.
Phone 15 Sidney, B.C.

SIX HORSE - POWER GARDEN riding tractor, as new, with all equipment. 7-3036.

72 MACHINERY

FOR RENT
Compressors, Concrete Breakers, Rock Drills, Pumps, Mixers
I.E.L. Chain Saw Agents
Alf Becker 2981 Tillicum Rd 4-6414

D6 CATERPILLAR, 4R SERIES FOR $4,000, also Carco Junior Arch Traceson tracks, $3,000. North Beach bog, 983 Steveston Highway, Richmond.

CHAIN BLOCKS, 30 C.W.T. $50. 9-5066.

FINE MACHINE WORK. FRANK White. 660 Discovery. 5-4713.

73 TOOLS for SALE or RENT

ALL TYPES OF TOOLS FOR RENT
ROBERTS MACHINERY
2507 GOVERNMENT 4-4813

74 GARDEN SUPPLIES

FERTILIZERS

DUCK GUANO FOR BEST REsults. 60c sack, minimum delivery five sacks. Sidney Duck Farm. Sidney 180.

GARDEN NEEDS

GARDEN NEEDS AT S & P
Tools and supplies for Fall Gardening. Fertilizers, Peat Moss, Lawn Seed!
SCOTT & PEDEN LTD.
506 Cormorant St 4-7181

PLOWING, ROTOVATING AND CULTIVATING

GARDENS ROTOTILLED & HANsen, 7-2450 after 5 p.m.

74 GARDEN SUPPLIES

SCIENTIFIC TREE SERVICE

PRUNING, SPRAYING FRUIT AND shade trees. Dangerous trees removed. Chemical spraying of brush, grasses, weeds. 2-1676. Charles A. Cowie, eves. 3-1668.

TOP SOIL, ROCKS AND FILL

A-1 BLACK TOP SOIL, PEAT soil, fill, rock, road gravel, manure. Soil and manure by the sack. E. Nixon. 9-1937.

CLAY FILL, TOP SOIL, ROCK wanted and also for sale. O.K. Trucking Co. 5-1812.

PROMPT DELIVERY OF DIRT fill. 9-3010.

SCREEN SOIL, ROCK, MANURE, bricks, cinders, fill. H. Vye, 4-5564.

80 BOATS and MARINE

USED SPECIALS
57 35-h.p. MANUAL used 20 hrs. $540
55 MERCURY Mark 25 Electric with remote controls, only $345
55 EVINRUDE 25 Electric $395
56 JOHNSON 30 Electric, 1 long, 1 short $475
57 NEPTUNE 1.7-h.p. $50
56 EVINRUDE, 10-h.p. $295
57 SCOTT-ATWATER, 16-h.p. $345

ANGUS MARINE
SALES & SERVICE
2220 Douglas 4-7431

ENGINE SPECIALS
2 35-h.p. Johnson electric outboards brand new, never used, complete with dual controls, factory guaranteed.
Special Discount!
1 1956 long shaft 33 h.p. Scott Atwater, complete with 11" controls (Manual) $425
Specialized repairs to all air cooled motors.

WOODS
ENGINES & EQUIPMENT
SCOTT ATWATER, LAUSON, CLINTON, ELTO, BRIGGS-STRATTON, WISCONSIN
1834 OAK BAY AVE. 4-3421

USED OUTBOARD MOTORS
54 EVINRUDE 15 h.p.
55 EVINRUDE 15 h.p.
56 EVINRUDE 7½ h.p.
56 SCOTT-ATWATER 5 h.p.
56 ELTO 5 h.p.
57 NEPTUNE 1-7 h.p.
ALL ON EASY TERMS
SURFACING PRODUCTS & MARINE SUPPLIES LTD.
845 Yates 2-1928

BARGAIN!
25' Cabin Cruiser
With bunks, dinette, toilet, kitchen, three 40 H.P. Mercury outboards. $8,000 or near offer. Mayo Lumber Co., phone 1341 Duncan.

HAVE A WATER DEMONSTRATION . . .
Chris-Craft
Glasspar
Dreemboat
Mercury Outboards
Fageol Outboards
VAN ISLE MARINA LTD.
SHOAL HARBOUR SIDNEY 293

SCOTT-ATWATER OUTBOARDS
BUTLER BROTHERS
3396 DOUGLAS PHONE 5-3833
707 VIEW PHONE 3-6911

FASTENINGS OF ALL TYPES
Bronze, Copper, Monel, Galvanized
SHIP CHANDLERS (McQUADE'S) LTD.
1252 Wharf St. (foot Yates) 4-1141

Reinell Boats
BUTLER BROTHERS
707 VIEW ST. - 3396 DOUGLAS

DEARBORN INTERCEPTOR MARINE ENGINES
125 to 215 flashing horsepower with optional heavy duty reverse and reduction gears for efficient performance in all classes of craft. LISTER Diesel Marine Engines from 5 BHP air-cooled to 92 gross BHP water-cooled.
Chrysler Crown 3:1, red $750
Chrysler Crown, direct dr. $300
MAYHEW STRUTT & WILLIAMS LTD.
2313 DOUGLAS STREET 4-3922

"4162" GRAYMARINE 3:1 REDUCTION
REBUILT CHRYSLER "ROYAL"
FULL LINE OF MERCURY OUTBOARDS IN STOCK
JEEP MOTOR MARINE
CONVERTED STRAIGHT DRIVE
ORR MARINE DISTRIBUTORS
130 KINGSTON ST. 2-5813

BOAT LUMBER FOR SALE IN small or large quantities dressed to your size. E.G. red cedar, yellow cedar, pine, bending oak, rough spruce oars. Extra long panels of marine plywood. Free boat plans and suggestions.
BUILDERS SASH & DOOR LTD.
350 Garbally Road
2-3171

24' CABIN CRUISER, 8' BEAM, 85 h.p. Chrysler marine, 10' dinghy, riding lights, two anchors. Fire extinguishers, compass, etc. $2,650 or trade for real estate. 4-0603.

MODERN 20' INBOARD CABIN cruiser; 2 bunks; good for fishing. $1,500 or nearest offer. Hall's Boathouse. Phone 9-2852, or 4-1867 after 5 p.m.

BRONZE RUDDERS, SKEGS, struts, stem bands, patterns made. Shaft-log bearings, steering, hull fittings (machined complete). Smith Bros. Foundry 632 Pembroke. 4-1625.

HERE IS A BARGAIN.
New 22' cabin cruiser, bunk, toilet, kitchen. 2 new 40 h.p. Mercury outboards. All electric. $3,950. Apply Van Isle Marina, Sidney.

13-FT. SPEEDBOAT, 6-FT. BEAM. 25-h.p. outboard with remote control, and electric start, 1 year old, cost over $900. Sacrifice for $500. 4530 West Saanich Rd.

BOAT KITS, FROM 16 FT. TO 25 ft., designed by John Brandlmayr.
WALKER MARINE SALES
1661 Feltham Road 7-2727

FOR SALE, 22-FT. CABIN CRUISER powered with 25-h.p., 2¼ to 1 reduction. Universal engine in good condition 5-2728.

27' CABIN CRUISER, SLEEPS 4. Perfect for sport fishing. 4 years old. Also 10' fiberglas dinghy. $2,500 or closest offer. Phone 4-7800.

ONE 5-7 HEAVY DUTY EASTHOPE motor, first class condition. Phone 3-5384.

MARINE CHARTS AND TIDE tables. Island Blue Print & Map Co. 1124 Blanshard.

B & S MARINE
Elto Sales and Service
2643 Douglas St. Phone Ralph, 8-4553

BOAT TRAILERS FOR RENT, factory-built with winch. 4-3243 or 4-6666.

17' 6" 35-POUND RACING KAYAK, racing paddles. Worth $195. As new. Accept $85 or offer. 2-9621.

COPPER FASTENED 11-FT. clinker, 1½ H.P. Lawson. Very beamy. Excellent condition. 2-4987.

21-FT. CHRIS-CRAFT CRUISER, V-8 motor, toilet, folding canopy, $3,000. Phone Sidney 245-W.

14-FT. PLYWOOD INBOARD WITH shelter cabin. 8-3577.

CABIN BOAT MODEL B, MOTOR, asking $300. 2-7410.

WOODS ENGINES & EQUIPMENT Scott Atwater parts service 4-3421

FOR SALE — NEW HYDROPLANE, for racing or pleasure. 3-7646.

THE WISE AND THRIFTY BUYER
Shops the Classified Section Daily.

81 TIMBER

MY CLIENTS PAY CASH FOR timber or land suitable for tree farming. Frank G. Rainsford, B.C.R.F., 423 Fort. 5-2446, 2-9888.

D8 CATERPILLAR TRACTOR FOR hire or contract, construction or logging (arch included). Contact B. LaFleur, Ganges 170.

WANTED—FIR TIMBER IN LARGE or small quantities. Suitable for portable tie mills. Phone 8-1675.

82 MISCELLANEOUS for SALE

CLEARANCE ON USED APPLIANCES!
Reconditioned Ranges
G.E. 40" range $44.50
Fawcett Corvette oil range with Cyclos burner $149.50
Gurney oil range, W.E., with Cyclos burner $149.50
Enterprise gas, wood and coal combination, W.E. $99.50
Westinghouse 40" double oven, automatic $89.50
Beach 40" $99.50
Hotpoint 4-burner apartment $69.50
Canadian Beauty rangette $19.50
Sawdust burner ranges $15.00
Gurney apartment electric range $125.00
Moffat 40" electric range $99.50
Zenith 40" electric $129.50
Washers
Famous makes, from $10.00
20 Reconditioned Refrigerators at Clearance Prices
Miscellaneous
Ice boxes $5.00
Electric motors, 1/6 and ¼-h.p. from $6.00
Coleman space heater, like new, with power fan $99.50
Bendix automatic washer, excellent condition $79.50
Gurney garbage burner $29.50
TV Sales and Rental
MAIS ELECTRIC
1821 COOK STREET
2-4131 5-2486

SPECIAL PRICES ON SMALL APPLIANCES
G.E. Steam Iron $16.95
G.E. Kettle 10.95
G.E. Toaster (Popup) 19.95
G.E. Mixer 16.69
G.E. Fry Pan 14.99
Coleman Lantern 12.95
STELCK'S
HARDWARE STORE
HILLSIDE AT QUADRA 2-5231

SLEEPING BAGS
6-lb. sleeping bags for the fishing and hunting season $15.95
JEUNE BROS
OF VICTORIA LTD.
CANVAS GOODS SINCE 1886
570 JOHNSON STREET
4-4632 4-4632

HOME SHIELD
A Real Good Quality
HOUSE PAINT
White and Colors
Gal. $4.95 Qts. $1.50
BAPCO PAINT SUPPLY
Free Delivery
719 Yates 3-3114

JOHNSON LEATHER GOODS LTD.
1121 Douglas St. opposite Eaton's for leather goods repairs of all kinds. We employ only master craftsmen and satisfaction is guaranteed. Complete stocks of all luggage and leather goods carried at all times.

PAINT SPECIALS!
Discontinued lines of good quality name brands in semi-gloss, flat and outside 20% off
COAST HARDWARE LTD.
1672 Douglas Phone 3-2313

Reconditioned Washers
30-Day Exchange Guarantee
Butler Brothers 707 View St.
Your Washing Machine Centre

READY MIXED CONCRETE
Delivered six days a week. Complete estimates made by one of our salesmen.
BUTLER BROTHERS SUPPLIES LTD.
707 View St. Phone 3-6911
Keating Crossroad Phone Keating 261

4-6221
Suitcase and Trunk Lock Repairs
All Types of Keys
Cut While You Wait
Guaranteed Fit
PRICE'S KEY SHOP
847 Fort Street Phone 4-6221

MARLIN 30/30 $59.50, 300 Savage $79.50, 30/30 Savage $42.50, Winchester 351 $27.50, Rem pump 300 $99.50, 250 Savage $95, 303 Enfield $35, 12 ga. Rem. semi-auto. $99.50. Robinson's
1307 Broad 3-6212

SPECIAL — PEACHES, ELBERTAS and "V's", $1.95 case; bananas 2 lbs., 29c; potatoes, No. 1 Netted Gems, 10 lbs. for 29c. Shop and Save. Outdoor Super Market, 3475 Quadra.

BEST OFFER
SMITH CORONA CASH REGISTER, TOLEDO SCALE, SOFT DRINK COOLER, 2 MEAT FREEZERS.
721 QUEENS 3-3408

GOVERNMENT INSPECTED CALgary beef. Front quarters, 25c; sides, 35c; hind quarters, 47c. Mutton, 25c sides or carcass.
HI-WAY SUPER MARKET
Colwood Corners Phone 8-2650

SCOPES AND MOUNTS
Let us equip your rifle with the latest scope sights. Don't delay. Terms arranged.
ROBINSON'S
1307 Broad St. 3-6212

FOR CANNING, BARTLETT pears, 5c lb. Choice Italian prunes, 8c lb. Bring containers. Cooper's Fruit Stand, 7460 East Saanich Rd., Saanichton, Phone Keating 133Y.

REFRIGERATOR, SECTIONAL bookcases, dining table, chairs, carpets suitable rumpus, chesterfield suite, travel books. Misc. Reasonable. 5-1516.

SPARTON REFRIGERATOR, $85; Gurney electric range, $95; McClary de luxe washing machine, $115; child's pedal racing car, $18; piano stool, $10. 3-0520.

ST. VINCENT DE PAUL'S STORE, 728 Johnson St. 2-4513. Ladies', men's, children's clothing. Chairs, tables, chesterfield and chairs. All profits go to charity.

KEM-TONE FLAT WALL PAINT. Several colors available. Qts. special $1.39; gal. spec. $4.75; Simms 4" Brush, reg. $3.35, spec. $2.29.
Mc & Mc
1400 Government St. 4-1111

1 JUNIOR ROSS LUMBER CARrier. Boom chains.
DALZIEL BOX CO. LTD.
2800 Bridge Street
Phones 4-1422 and 4-3814

CAMPING PORTABLE GAS FIRE and cots, dining suite, trilight, draw drapes, curtain rods, baby crib, gas cans and bumper jack. 4-2697.

GURNEY ELECTRIC COAL AND wood combination range, as new. Will sell cheap. Frigidaire, 7 cu. ft. refrigerator in new condition. Phone 3-9842 after 6 p.m.

AMPLIFIER MAGNITONE, MUSIC Master. Should be seen to be appreciated. 8 in-puts, 10 volume controls, dual speakers and echo chamber. 5-1385. 1112 Cook Street.

BARTLETT PEARS 4c LB. BLUE jam plums 20c 4-lb. basket. Gravenstein apples and others $1.25 box. Pick your own, please bring containers. 1330 Hastings.

$10 FOR YOUR OLD WASHER ON the all-new Coffield de luxe washer with pump and timer 5-year guaranty. Balance $10 monthly. Delta Electric. 714 Cormorant, 4-7416.

45 SPLIT CEDAR POSTS, $15. 9-4477.

RADIO PROGRAM LISTINGS

CKDA 1280—CJVI 900—CBU 690—KIRO 710—KOMO 1000—CJOR 600—CKWX 1130
Most stations carry brief newscasts hourly on the hour; major newscasts are listed below.

MONDAY NIGHT

6 p.m.
CKDA, News; CJVI, News; CBU, Country Capers; KIRO, Edward R. Murrow; KOMO, Newsreel; CJOR, City Mike; CKWX, News.

6.15
CKDA, Top 50; CJVI Party; KIRO, NW Roundup; CJOR, Easy Listening; CKWX, Sports.

6.30
CBU, Music; CKWX, Bob McGavin.

6.45
CJVI, Commentary; KIRO, News; KOMO, Dial 1000.

7 p.m.
CJVI, Hometowners; CBU, News; KIRO, Sports; KOMO, News; CJOR, High Fi; CKWX, News.

7.15
KIRO, Lowell Thomas; KOMO, Man on the Go.

7.30
CJVI, Dangerous Assignment; CBU, Recital; KIRO, Amos 'n' Andy; KOMO, The Big Sound; CKWX, Mantovani.

8 p.m.
CKDA, Outdoors; CJVI, Sports; CBU, Lorna Doone; KIRO, Clifford and Clark; KOMO, Design.

8.15
CJVI, Vienna Dreams; CKDA, Tele - Opinion; KOMO, Ruther; CKWX, Cecil Solly; CJOR, Racing.

8.30
CKDA, Barn Dance; CJVI, Assignment; CBU, Summer Fallow; KIRO, Robt. Q. Lewis; KOMO, News; CJOR, Assignment.

8.45
KOMO, One Man's Family.

9 p.m.
CKDA, Memories; CJVI, Fred Waring; CBU, BBC Music; KOMO, Boston Symphony; CKWX, Scotland Yard.

9.30
CJVI, Front Row Centre; KIRO, World Tonight; CJOR, Guilty Party; CKWX, Casanova.

10 p.m.
CKDA, News; CBU, News; KIRO, Calling; KOMO, TBA; CJOR, News.

10.15
CKDA, House Party; CJVI, New Recordings; CBU, Oriental; CJOR, Feature Artist.

10.30
CJVI, News, Records; CBU, Dream Street; KIRO, Back to the Bible; KOMO, World Sports; CJVI, New Record-Affairs; CJOR, Hi-Fi Dancetime.

11 p.m.
CJVI, Sports; CBU, Concert; KIRO, News; KOMO, News; CKWX, News.

11.15
CJVI, Memories; KIRO, Capital Cloakroom; CKWX, Red Robinson.

11.30
KOMO, Job Finder.

11.45
KOMO, The Band; KIRO, Brig. Room.

TUESDAY

8 a.m.
CKDA, News; CJVI, News; CBU, News; KIRO, News; KOMO, News; CJOR, News; CKWX, News.

8.15
CKDA, Top o' the Morn; CJVI, Breakfast Show; CBU, Music; KIRO, Clifford and Clark; CJOR, Time Tunes; CKWX, Bill Davis.

8.30
CJOR, Billy Browne; CKWX, News, Markets; CBU, Concert; KOMO, Report.

8.45
CKDA, Roving Reporter; CKWX, Bill Davis.

9 a.m.
CKDA, Tippy; CJVI, Mystery Tune; CBU, BBC News; KOMO, Dial 1000; CKWX, Neighbor Nina.

9.15
CJVI, Memories; CBU, Western Roundup; KIRO, News.

9.30
CJVI, Aunt Mary; CBU, Laura Ltd.; CJOR, Sammy Kaye.

9.45
CJVI, Dr. Paul; CBU, Composers; KIRO, Howard Miller.

10 a.m.
CJVI, Six for One; CBU, Morning Visit; KIRO, Wendy Warren; CJOR, Homemakers.

10.15
CBU, Music; KIRO, Backstage Wife; CKWX, Bob McGavin.

10.30
CJVI, Music; KIRO, Helen Trent; KOMO, What's Cooking?

10.45
CBU, Modern Composers; KIRO, News; KOMO, Katherine Wise; CKWX, Fred Waring.

11 a.m.
CKDA, Lawrence Welk; CJVI, Eddie Fisher; CBU, Intermission; KIRO, Nora Drake; KOMO, Dial 1000; CJOR, Memories.

11.15
CJVI, Top Tunes; CBU, Kindergarten; KIRO, Ma Perkins; CJOR, Mortimer's House.

11.30
CKDA, Top 50; CJVI, Lawrence Welk; CBU, Theme, Variation; KIRO, Dr. Malone; KOMO, Bandstand; CKWX, Bob McGavin.

11.45
KIRO, Gal Sunday; CKWX, One Man's Family.

12 Noon
CJVI, Music; KIRO, Right to Happiness; CJOR, Melodies; CKWX, News.

12.15
CBU, News; KIRO, Mrs. Burton; CJOR, Kiddies' Karnival; CKWX, Rhythm Pals.

12.30
CKDA, News; CJVI, News; CBU, Farm Broadcast; KIRO, Strike It Rich.

12.45
CKDA, Top 50; CJVI, Music; KIRO, Pat Buttram; CJOR, News.

1 p.m.
CKDA, Welcome; CJVI, 50 A Day; CBU, Concert; KIRO, News; KOMO, News; CJOR, Music; CKWX, Bill Davis.

1.15
CJVI, Where Am I?; KIRO, Cecil Solly; KOMO, Farm News.

1.30
CJVI, Hit Parade; KIRO, Melody Makers; KOMO, Katherine Wise.

2 p.m.
CJVI, Around Town; CKDA, Tippy; KIRO, Arthur Godfrey; KOMO, Vanity Fare; CJOR, Take It Easy; CKWX, Music.

2.15
CBU, Today's Guest.

2.30
CBU, Matinee; KOMO, My Story.

3 p.m.
CKDA, Norm Pringle; KOMO, Confessions; CKWX, Red Robinson.

3.30
CBU, Gal Sunday; KIRO, Raye and O'Dare; KOMO, Woman In My House; CJOR, House Party.

3.45
CBU, Favorites; KIRO, Road of Life; KOMO, Dr. Gentry.

4 p.m.
CBU, Today's Music; KIRO, Art Linkletter; KOMO, 5-Star Matinee; CJOR, News; CKWX, Red Robinson.

4.15
CJOR, Theme for Teens.

4.30
CKDA, Kiddie Kapers; CJVI, Rolling Home; CBU, Nursery Rhymes; KIRO, Judith Lane; KOMO, Hilltop House.

4.45
CBU, Story Man; KIRO, Housewives' League; KOMO, Pepper Young.

5 p.m.
CKDA, The Sheriff; CBU, News; KOMO, Dial 1000; CJOR, Hit Parade; CKWX, Bob McGavin.

5.15
CBU, Byline; KIRO, Headin' Home; CJOR, Hit Parade.

5.30
CBU, Roving Reporter.

5.45
CBU, Rawhide.

(In the above listings it should be noted that each station is listed only when the program changes. Listings are supplied by the stations and The Times is not responsible for unannounced changes in programs.)

82 MISCELLANEOUS for SALE

CRAFT CLASSES
COPPER TOOLING
FLOWER MAKING
REGISTER NOW AND LEARN THESE ENJOYABLE AND REWARDING CRAFTS
COPPER TOOLING, EVERY TUES. AND THURS. 7:30 P.M. TO 9:30 P.M. Complete 6-week course includes all instruction and materials and will give you a fine framed copper picture to grace your home. Extra lessons after course only 50c.
FLOWER - MAKING EVERY FRIDAY, 7:30 P.M. TO 9:30 P.M. 50c PER LESSON, PLUS MATERIAL.
Enroll Now
Phone or Write
Hobbies & Crafts
741 View St. 2-7832

YOU'LL SAVE
And you'll choose from a wide selection of furniture and appliances when you shop EATON'S Trade-In Department, 636 Broughton Street, opposite the Coach Lines Depot.
T. EATON CO.
CANADA LTD.

Maynard's Auctioneers
WE BUY AND SELL ALMOST ANYTHING.
FREE APPRAISALS.
NO OBLIGATIONS
4-5921 4-1621

MAN'S BEAUTIFUL TWEED sport coat, size 34. Shirts 14½, also lady's black suit size 40. 5-1503.

BARGAIN FULL LENGTH MOUton coat. Lovely dark brown. Very good condition. Price new $175. What offers? Phone 5-5408.

TENTS, SLEEPING BAGS, ALL camping Equipment, at Surfacing Products & Marine Supplies Ltd. 845 Yates St., phone 2-1928.

ADDING MACHINES, CASH REGisters, scales, power meat saws, tenderizers, slicers, etc. C. G. Owen & Son, 939 Johnson. 3-9353.

TOURIST TENTS, 9x12, WITH floor poles and pegs complete, price $65. Victoria Tent and Awning Co., 831 Balmoral Rd.

HANDY TARPS OF GOOD-WEIGHT canvas and well water-proofed, in all sizes and priced from $4.90. Victoria Tent and Awning, 831 Balmoral.

FALL IS IN THE AIR. CHECK your plastic storm window needs now! Industrial Plastics, 580 Johnson. 4-5814.

ELNA SUPERMATIC SEWING MAchine, used three times. Regular $349, sell $250. Butcher block, $25. 5-3101 after 6 p.m.

BEATTY AUTOMATIC WASHER, good working order, $125; 30-30 Winchester carbine rifle, $30; 35 Remington autoload rifle, $40. 9-5586.

ST. MARGARET'S BLAZER, SIZE 5, $2. Singer buttonhole maker, new, $8. Child's rubber overboots, size 1 and 2. 2-9761.

DOCTOR GOING ABROAD—DINing room suite, Frigidaire, Bendix washer, electric range, beds and household effects. 2-0719.

DUO-TERM OIL HEATER, $25; Thor floor model electric ironer, $50; console radio, 9 tubes, all-wave, $20; Winchester .22 repeater, $15. 5-2798.

BARTLETT PEARS, 5c LB.; CORN, 50c dozen. Bring containers, please. After 6 p.m., 4-6326. 739 Burke Street.

LIONEL TRAIN AND ACCESsories, sleeping bags, set oak dining chairs, boy's bicycle, toys, garden tools, etc. Reasonable. 5-1516.

LADY'S BICYCLE, 3-SPEED, AS new, $45. Dresser, $10. Basin, $5. 5-4243.

CUCUMBERS 8c LB. ITALIAN prunes 5c lb. Murdock, 1871 Ruby Rd.

HOOVER VACUUM, HOT PLATE, soccer shoes, nurses' uniforms, size 18. 4-3806.

GURNEY WOOD, COAL RANGE $10. Viking console Ironer $50. 9-5276.

BEATTY WASHING MACHINE, good order $20. Phone Keating 179R.

FOR THE BEST CHICKENS AND turkeys in town. Stuart's Meat Market, 1402 Douglas. 3-9213.

BEEF BY SIDE OR QUARTER. Hogs, half or whole. Good for locker. Sell reasonably. 3-9005.

SPECIAL PRICES ON GUARANteed rebuilt vacuum cleaners. A B C Electric, 809 Fort. 4-3113.

30-30 RIFLE, $40—SAVAGE NO. 340, bolt action, or swap for typewriter or 35 mm. camera. 4-3755.

CHAIN SAW, 25" CUTTER, NEARly new, $175.00. 1137 May, after 7 p.m.

DOOR CLOSERS REPAIRED. Price's Key Shop, 847 Fort Street 4-6221.

SAVE ON ALL HOME FREEZER supplies at Avonlea Meat Market, 1425 Douglas St. Phone 4-9515.

WOOD LATHE COMPLETE. COMmercial vegetable juicer. Priced to sell. 2-1934.

RECONDITIONED ELECTRIC washers for sale or rent. Taylor & Co., 816 Fort Street.

83 MISCELLANEOUS for SALE

Woodward's
SEE OUR DISPLAY
Ranges, Washers, Radio-TV, Refrigerators, Furniture and Whitewood New Unpainted Furniture
779 PANDORA, 2-8932

LAWNMOWER CLEARANCE
18" ROTARY 2-h.p. $49.50
SAVE WHILE THEY LAST
DICKINSON & DUNN
(Back of Bay on Arena Way)

FOR HOME-COOKED AND JUICY hamburgers it's Chris' Cafe 1033 Cook.

2 LADIES' SUITS IN GOOD CONdition, size 16. Also 1 wine velour coat. Cheap. 4-5234.

USED CAMERAS
VICTORIA PHOTO SUPPLY LTD.
1015 Douglas Street. Phone 5-3458.

BLACK SERGE SUIT, LIKE NEW; size 38, $25, black silk suit, $15. 3-7565.

APPLES AND PEARS, GOOD FOR cooking and eating, 5c pound; also fish worms. 3-9664.

ELECTRIC KETTLE AND IRON, electric cooker, Bissel carpet sweeper, small coffee table. 2-6082.

WALNUT 3-SPEED RADIO COMbination, 9'x10'6" beige twist rug. After 10 a.m., 2-3914.

ONE 18" ROTARY LAWN MOWER, Iron Horse engine, in good condition, $50. 2-2390.

LOUISE DONNE PEARS; CARrots; tomatoes; greengages. 2-3077.

BROTHERHOOD KNITTER AT A substantial reduction. 2-0187.

HEARING AID USED 3 MONTHS. Cost $239. Reasonable, phone 4-5519.

SPORTS COAT, PANTS, 12-14, girl's blazer, 14. 4-1669.

SAVE AT MATTICK'S FARM Market, north end Cordova Bay.

SPECIALIZING IN CHILDREN'S shoes. Foot Prince 4-0323.

ITALIAN PRUNE PLUMS, 5c LB. 934 Selkirk.

1 HOOVER APARTMENT WASHER. Taylor & Co., 816 Fort St.

CHROME LUGGAGE RACK, brand new, $45. Phone Keating 80.

FAIR-ISLE KNITTER, CONDITION new; $90 or best offer. 2-6044.

PRUNES AND D'ANJOU PEARS. Corner of Wilkinson and Glyn Road.

LADDER JACKS, EXTENSION plank. Paint. Dennis. 3-2969.

OAK DINING TABLE, CHAIRS, $45; girl's 3-speed bike, $35. 3-2640.

MAN'S CLOTHING, GOOD CONDItion, size 38 to 40. 5-3489.

PEARS, BARTLETT, MARILOTS, 5c lb. 4-4593.

12 GAUGE WINCHESTER MOD. 12, $75. Phone 3-3984.

GIRL'S WHITE SKATES, SIZE one, 2-6406.

LOUISE BONNE PEARS; CARrots; tomatoes; greengages. 2-3077.

83 MISCELLANEOUS WANTED

GOOD BOOKS ALWAYS BOUGHT
HAUNTED BOOKSHOP
845 Fort Street Phone 2-1427

FURNITURE AND APPLIANCES PURCHASED FOR CASH
KILSHAW'S—4-6441

WE BUY, SELL CAMERAS, RAdios, trunks, etc. Give us a call. Island Trading, 4-5354.

WANTED — JUVENILE OR SIDEwalk bicycle. OK if broken up. 2-0758.

BOOKS? SELL THEM TO US. ADELphi Book Shop, 822½ Fort. 5-1746.

ELECTRIC CEMENT MIXER. 9-5276.

WANTED — USED FURNITURE. Holland Bros. & Company 3-0913.

WANTED—SHELVES FOR BOOKS or old bookcase, 4' 8"x6'. 5-1595.

HIGHEST CASH PRICES PAID for good used clothing. 2-2814.

WANTED, TELESCOPE, 80X OR over. Phone 3-0517 after 6 p.m.

84 SWAPS

49 MERCURY, CUSTOM RADIO, heater, new tires, very clean. $650. Take trade and cash. Condition no object. 8-3195.

TRADE .303 BRITISH RIFLE FOR chain saw. 8-3470.

90 PETS

MALE BORDER COLLIE PUPS. Adults working sheep. Goodland Farms, Munn Rd., 3½ miles from Prospect Lake Rd.

BABY BUDGIES, LEAVING NEST soon. Phone orders now accepted. Domestic Sale, 28 Burnside West. 3-3512.

CANARIES, BUDGIES, FINCHES, turtles, gold fish, cages. Bird Wonderland 1611 Douglas. 2-6731.

HEALTHY KITTENS, ALSO NEUtered cat available to good homes. C.P.L. 4-9692 or 4-6554. 10-5 p.m.

SENSATIONAL JET BLACK FEmale Chihuahua, registered. Cobble Hill 8-R-4.

V.I. LARGEST SELECTION OF dog collars, chains, leads and medicines. Petland, 822 Fort St. 4-8732.

BLACK LABRADOR PUPPIES, 8 weeks old; strong, healthy. 2-9066.

90 PETS

SIAMESE KITTENS FOR SALE. 8-1596.

WANTED—WHITE MOUSE AS PET. 3-7982.

91 POULTRY and HATCHING EGGS

HAMPSHIRE AND CROSS PULlets, ready to lay, $2.50 each. Fryers, 30c lb., boiling fowl, 22c lb., liveweight at farm. T. Raynbird, Old West Saanich Rd., Royal Oak. Keat. 253-Q.

WANTED — LIVE FOWL AND roasters. Top prices. Weighed at your place. 8-1182 or 8-2683.

SUSSEX OR LEG-HAMPS, APRIL 15 hatch; $1.90. Phone 9-4007.

TOP RATE PAY FOR LIVE POULtry. Victoria Poultry, 3-0952.

H. AND N. CHICKS, 6 MONTHS, $2.50. 9-2872.

92 LIVESTOCK and FEED.

NEED GOOD HOME FOR WELLschooled riding mare in exchange for use of same. Willing to pay part board. 3-7767 after 6.30 p.m.

FOR SALE, ONE REGISTERED yearling Southdown ram, several young ewes, two black yearling ewes bred. Phone 7-1428.

MINK FARMER NEEDS HORSES, etc. Phone any time, 8-3085.

20 YOUNG EWES FOR SALE. 8-3009.

FOR SALE BALED HAY, $20 TON. Phone 7-2436 after 9 p.m.

JERSEY COW FOR SALE. 9-3942.

100 CARS FOR SALE

OLSON'S
"Lang May Your Lum Reek"
And It Will if You Deal During
THRIFT MONTH
57 PLYMOUTH CLUB SEDAN, as new, equipped with many extras. Satisfaction guaranteed. Stock 1113A $2595
56 PLYMOUTH HARDTOP. Push-button drive. As the day it left the showroom. Stock 3006A $2495
56 FORD CUSTOM SEDAN. A beautiful car. Top performance. Stock 1180A $2195
56 PLYMOUTH CLUB COUPE. Full equipment including radio. Extra nice throughout $2095
56 DODGE SEDAN. Push-button V8 de luxe. Very low mileage. Immaculate. Stock 1217A $2495
55 STUDEBAKER SEDAN. Famous Champion. Extra clean. Nicely equipped. Stock 1236B $1895
54 VAUXHALL SEDAN. Sparkles as new. Best British buy in town. Stock 1124B $1195
53 CHRYSLER SEDAN. Luxury Windsor. Automatic, white-walls, loads of extras. Stock 1084B $1495
Remember Olson's Will Be Here Tomorrow to Back Up the Deal You MADE TODAY
52 DODGE SEDAN. Radio included in this de luxe model. Above average condition throughout. Stock 1063B $1195
52 DODGE SUBURBAN. Has had best of care. Outstanding vehicle. Stock 1210A $1495
Finest Selection of USED CARS In Victoria on Display at
OLSON'S Supermarket
1036 Yates
4-1147

55 METEOR Sedan Delivery $1,795
54 PONTIAC Tudor, Automatic $1,695
50 INTERNATIONAL ½-ton Pickup $550
48 HILLMAN $225
52 VANGUARD Sedan $595
48 DODGE Custom, fluid drive, R and H $595
46 CHEV Panel $195
CORONATION MOTORS
2-6313 or 3-4023
Burnside off Douglas

1947 MERCURY WITH 1952 motor. Good condition, $275. 2-0965.

100 CARS FOR SALE

How Many Dollars Do You Want to Trade?
It will take fewer than you think to exchange them for a really superior used car.
FAIR PRICES
HIGHEST QUALITY
"That is our policy"
AT QUALITY USED CARS
56 PONTIAC Sedan, 8,000 miles, immaculate, dark green. Down $750
56 DODGE Custom Royal, power steering, power brakes, automatic drive. Down $925
55 CADILLAC Sedan, sandstone white, power steering, power brakes, Hydramatic, radio and heater. Down $1500
55 BUICK Hardtop, two-tone, Dynaflow, radio and heater. Down $925
55 BUICK Sedan, two-tone, Dynaflow, heater, whitewalls. Down $875
55 CHEVROLET Sedan, Banff blue, heater, 10,000 miles. Down $650
55 METEOR Convertible, radio, heater, whitewalls, tan color. Down $850
53 PONTIAC Chieftain Convertible, Hydramatic, radio and heater, 36,000 miles, as new. Down $650
53 MONARCH Convertible, automatic, power steering, power brakes, radio and heater, whitewalls. Down $650
54 AUSTIN Station Wagon, 29,000 miles, top condition. Down $350
52 AUSTIN Sedan, Somerset, tan color. Down $225
54 MORRIS Convertible, as new. Down $350
51 OLDSMOBILE Hardtop, Hydramatic, two-tone. Down $450
52 CHEV Sedan Delivery, top shape. Down $350
51 MONARCH Sedan, radio, heater. Down $350
51 STUDEBAKER Starlight Coupe, heater, nice model. Down $350
50 CADILLAC Coupe de Ville, two-tone, Hydramatic, radio, heater. Down $650
49 MERCURY Sedan, two-tone, heater. Down $200
50 AUSTIN Station Wagon, full price $125
48 MERCURY Coupe, heater. Full price $395
47 MERCURY Sedan, heater. Full price $275
47 CHRYSLER Coupe, heater. Full price $495
Shop With Nicholls and Save Dollars AT
QUALITY CAR SALES LTD.
1030 YATES 5-4622
Up Trade Or Down
Open Evenings Till 9 p.m.

ESQUIMALT SERVICE
CORNER ADMIRALS AND ESQUIMALT ROAD
TRANSPORTATION SPECIALS
51 PACKARD Ultramatic, in nice condition $1395
52 DODGE for $1095
48 CHEVROLET Sedan, in perfect condition $495
41 CHEVROLET 5-Passenger Coupe $195
SPECIAL
1950 One owner unretouched. "AERO" CHEVROLET SEDAN Top condition $845
48 MERCURY Panel $445
TRUCKS
49 MERCURY 3-ton 5-yard dump, mechanically perfect $695
10% DOWN
OR YOUR PRESENT CAR on a 24-Month Contract
3-5651 3-5651

EXCLUSIVE
SMALL CAR MOTORMARKET
50 PREFECT SEDAN Better than average $245
50 AUSTIN A-40 SEDAN Priced below market $345
53 VANGUARD SEDAN Absolutely immaculate $795
54 VAUXHALL "6" SEDAN Beautiful throughout $1,395
55 ANGLIA 2-DOOR Completely reconditioned $945
56 VOLKSWAGEN VAN Never commercial $1,595
—NO DOWN PAYMENT— CREDIT TERMS AVAILABLE
51 Morris—52 Hillman—52 Austin
51 Austin—53 Vanguard—49 Anglia
54 Triumph—49 Vauxhall—50 Austin
56 Austin—49 Vanguard—50 Morris
49 Austin—54 Vanguard—48 Austin
40 Willys—39 Standard—51 Prefect
52 Hillman Station Wagon
50 Morris Convertible
EACH CAR "TEST INSPECTED"
"Buy With Confidence"
TELMAC
MOTORMARKET
844 Fort, 5-5441
Open until 9 p.m.

FOR SALE
1956 Olds Hard-Top Ninety-Eight, fully automatic, mileage 11,000. Will take trade. Apply Walt Solnik, Lotus Hotel, Nanaimo.

FORCED SALE
1955 Chevrolet De Luxe, good condition, extras, $1,550. Apply Ross Hotel, Ladysmith.

100 CARS FOR SALE

NATIONAL MOTORS
FORD — MONARCH EDSEL
TOP VALUES AT THE LOWEST PRICE
1956 MONARCH Richelieu 2-Door Hardtop, radio, heater, automatic, power equipment, signals, two-tone, white-walls, many more extras. One owner. AS NEW $3395
1956 FORD Fairlane Sedan, radio, heater, automatic, white-walls, one owner, low mileage $2695
1957 MERCURY Montclair Sedan, radio, heater, power steering, power brakes. As new. Save $700 $4395
1956 DODGE 2-Door Sedan, heater, signals, one owner $2295
1954 OLDS 4-Door "88", radio, heater, automatic, power brakes $2195
1954 FORD Sedan, tutone, radio, heater, automatic $1795
1955 FORD 4-Door, V-8, radio, heater $1895
MORE FOR YOUR TRADE
1953 CHEV Sedan, radio, heater $1395
1955 HILLMAN Station Wagon, radio, heater $995
1954 AUSTIN Sedan, heater $995
1951 CHEV 4-Door Sedan, AT, heater, turn indic., grey color. A good one $1095
1952 FORD Sedan, radio, heater, A-1 $1195
1953 PLYMOUTH 4-Door, heater $1045
1954 FORD Country Sedan. Radio, heater, overdrive $1895
1949 OLDSMOBILE Sedan, radio, heater, signals $895
1946 FORD Coupe, 5-pass., radio, heater, turn signals, blue color. A snap at $395
1951 MORRIS Oxford Sedan, H $495
6-MONTH WARRANTY
30-DAY EXCHANGE
1951 OLDS 88 Sedan, radio, heater, automatic $1345
1953 DODGE Sedan, heater, automatic $1295
1953 PONTIAC Sedan, heater, two-tone $1195
1950 METEOR Convertible, radio, heater, overdrive $895
1954 FORD 4-Door, radio, heater. A beautiful car $1545
1946 PLYMOUTH Sedan, heater $195
1952 AUSTIN Sedan, heater $645
1953 PLYMOUTH Sedan, heater $995
1950 METEOR Sedan, radio, heater, overdrive $495
ALL TIME CONTRACTS LIFE INSURED EASY TERMS
1951 MERCURY 4-Door Sedan, heater, body man's special $595
1949 METEOR Sedan, heater $395
1946 FORD Coupe, heater $195
NO MONTHLY PAYMENTS TILL MID-OCTOBER
TRUCKS
1950 FORD ½-ton pickup. Tops $595
1950 DODGE ½-Ton, heater, green $395
1952 CHEV ½-Ton Pickup, H $395
1955 FORD Pickup $1395
1956 FARGO ½-Ton Pickup, heater $1595
1952 MERCURY Panel, heater $595
1956 MERCURY ½-Ton Pickup, 118" wheelbase, heater, large box $1795
OPEN EVENINGS
NATIONAL MOTORS
819 YATES 4-8174

100 CARS FOR SALE

MORRISON
BUY NOW!
You'll Really Save at Victoria's Busiest Dealer
47 PACKARD SEDAN, radio and heater $495
49 METEOR SEDAN, radio and heater $595
49 DODGE SEDAN, heater $745
49 PLYMOUTH SEDAN, heater $695
50 CHEVROLET SUBURBAN, heater $695
51 CHEVROLET SEDAN, radio and heater $995
52 CHEVROLET DE LUXE SEDAN, heater $1195
53 CHEVROLET SEDAN, heater $1195
51 OLDSMOBILE "98" SEDAN, Hydramatic, radio and heater $1395
53 CHEVROLET DE LUXE SEDAN, radio and heater $1395
53 CHEVROLET SEDAN, heater $1295
30-Day Exchange Privilege
Easy Terms Too!
No Monthly Payments Until Oct. 22
53 CHEVROLET 2-DOOR, heater $1545
53 DODGE SEDAN, heater $1495
56 FORD CUSTOM SEDAN, heater $1995
56 CHEVROLET SEDAN, heater $2195
56 CHEVROLET BEL AIR SEDAN, radio and heater $2495
56 PLYMOUTH 2-DOOR, automatic transmission, heater $2295
54 BUICK CONVERTIBLE, Dynaflow, radio and heater $2595
53 CADILLAC SEDAN, Hydramatic, power steering, power brakes, radio and heater $2895
56 MERCURY HARDTOP COUPE, automatic transmission, radio and heater $3195
53 CADILLAC SEDAN, Hydramatic, power steering, radio and heater $3195
EXTRA HIGH TRADE ALLOWANCE
53 CADILLAC COUPE DE VILLE, Hydramatic, power steering, radio and heater $3295
56 CHEVROLET NOMAD STATION WAGON, Power Glide, radio and heater $3495
56 OLDSMOBILE SEDAN, Hydramatic, radio and heater $3395
55 BUICK ROADMASTER SEDAN, Dynaflow, power steering, power windows, radio and heater $3495
56 MONARCH COUPE, automatic transmission, power brakes, power steering, power windows, radio and heater $3495
56 OLDSMOBILE "98" SEDAN, Hydramatic, power steering, power brakes, radio and heater $3895
55 CADILLAC COUPE, Hydramatic, power steering, power brakes, radio and heater $4695
57 OLDSMOBILE HARDTOP COUPE, power brakes, power windows, radio and heater $4995
USED TRUCKS
52 CHEVROLET ½-TON PICKUP, heater $995
54 CHEVROLET PANEL DELIVERY, heater $1095
54 CHEVROLET SEDAN DELIVERY, heater $1395
56 CHEVROLET ½-TON PICKUP, heater $1795
55 VOLKSWAGEN ½-TON PICKUP, radio and heater $1395
56 FORD PICKUP, heater $1795
57 CHEVROLET ½-TON PICKUP, heater $1995
57 CHEVROLET PICKUP, heater $1995
VICTORIA'S BUSIEST DEALER
MORRISON
Chevrolet - Oldsmobile Ltd.
940 YATES 3-1108
Chev - Olds - Cadillac

'38 PLYMOUTH SEDAN, '48 MOTOR, new tires. Completely equipped. 9 to 5.30, 3-4513; eves., 2-0926. 3600 Quadra.

SIDE GLANCES By GALBRAITH

"Eddie says he hates to ask me to walk to the freshman get-together, Dad—but he hit a fireplug with his family's car!"

100 CARS FOR SALE

THIS WEEK'S TOP BUYS AT EMPRESS MOTORS
57 METEOR NIAGARA SEDAN, driven only 140 miles $2495
56 BUICK HARDTOP, Dynaflow, radio, one-year bond $3145
56 BUICK HARDTOP SEDAN, Dynaflow, radio, one-year bond $3245
56 BUICK 4-DOOR STATION WAGON, Dynaflow, radio, power brakes, power steering, one-year bond $4195
55 BUICK HARDTOP, Dynaflow, one-year bond $2745
55 BUICK SEDAN, Dynaflow, radio, one-year bond $2695
55 PONTIAC 2-DOOR SEDAN, radio, one-year bond $2195
55 PONTIAC 5-PASS. COUPE, vinol trim, one-year bond $2195
54 BUICK CENTURY SEDAN, Dynaflow, power steering, one-year bond $2495
55 BUICK HARDTOP SEDAN, Dynaflow, radio, one-year bond $2995
56 NASH RAMBLER SEDAN, automatic, one-year bond $2495
Goodwill Cars
All Makes—All Models.
Trade Now and Save
53 CHEVROLET DE LUXE SEDAN, one-owner car $1345
53 PONTIAC DE LUXE SEDAN, radio $1450
53 FORD CUSTOM COUPE, automatic $1495
53 FORD CUSTOM SEDAN, automatic $1495
54 FORD CUSTOM 5-PASS. COUPE $1595
54 METEOR DE LUXE SEDAN, automatic $1650
53 CHEVROLET SEDAN $1295
53 PONTIAC CHIEFTAIN SEDAN, automatic, radio $1595
51 OLDSMOBILE "98" SEDAN, Hydramatic $1495
52 BUICK SEDAN, Dynaflow, radio $1495
53 CHEVROLET BEL AIR COUPE $1495
52 STUDEBAKER SEDAN $1095
51 PONTIAC DE LUXE SEDAN $1095
30-Day Exchange Guarantees Your Satisfaction
50 CHEVROLET 2-DOOR SEDAN $795
51 PONTIAC 5-PASS. COUPE, radio $895
51 BUICK SEDAN, Dynaflow, radio $995
51 CHEVROLET SEDAN $895
51 MONARCH SEDAN $995
51 CHEVROLET 2-DOOR SEDAN, radio $995
49 DODGE 2-DOOR SEDAN, exceptional condition $895
49 DODGE CUSTOM SEDAN, radio $850
50 MERCURY SEDAN, radio $595
48 PONTIAC COACH $550
46 BUICK SEDAN, radio $495
47 PONTIAC SEDAN $295
47 FORD COACH $295
46 MONARCH SEDAN $95
49 AUSTIN SEDAN $95
47 STANDARD CONVERTIBLE $95
Small Car Buys
56 ZEPHYR SEDAN, radio $1695
54 ZEPHYR SEDAN $1295
55 NASH CONVERTIBLE, radio $1195
53 VAUXHALL VELOX SEDAN $1095
51 MORRIS OXFORD SEDAN $595
50 AUSTIN A-40 SEDAN $395
50 AUSTIN A-40 SEDAN $345
52 AUSTIN A-30 SEDAN $295
52 ROVER SEDAN $1295
NO TIME PAYMENTS TILL OCTOBER
EMPRESS MOTORS LTD.
Fort at Quadra
Phone 2-7121

100 CARS FOR SALE

PLIMLEY'S
THE PLACE TO BUY
PRICES — LOW
VALUES — HIGH

$3795
1955 PACKARD Clipper Custom Sedan, fully equipped.
1956 JAGUAR MK VII Saloon, one owner, radio.

$3175
1955 DE SOTO "Firedome" Sedan, driven only 6,550 miles.

$2000
1956 DODGE Sedan, tutone, low mileage.
1956 STUDEBAKER 4-door Sedan, radio, black.
1956 DODGE Sedan, sportstone paint, radio, etc.

$1995
1954 BUICK Sedan, Dynaflow, radio, heater.
1953 DE SOTO "Firedome" Sedan, tutone, power steering.

$1595
1955 PLYMOUTH 2-Door Sedan.
1954 PLYMOUTH 4-Door Sedan.

$1375
1953 CHEVROLET Sedan.
1952 BUICK Sedan.
1953 PLYMOUTH Sedan.

$1185
1952 RAMBLER Sedan.
1951 DE SOTO Sedan.

$935
1951 CHEVROLET Sedan.
1951 STUDEBAKER Sedan.

$795
1950 FORD Sedan.
1950 DODGE Sedan.
1950 METEOR Sedan.
1949 NASH Statesman Sedan.

BUDGET TERMS
YOUR PRESENT CAR COULD BE THE DOWN PAYMENT

PLIMLEY ON YATES
(THE NAME IS YOUR GUARANTEE)
9 A.M. TO 9 P.M.
PHONE 2-9121

USED VOLKSWAGENS
TOO FEW TO MEET THE DEMAND
PLACE YOUR WANTS NOW WITH OUR USED CAR SALESMEN. THEY WILL CALL YOU WHEN ONE ARRIVES

Teachers' Specials
53 PLYMOUTH Sedan $1,345
52 DODGE, R and H $1,095
52 FORD, R and H $1,145
54 NASH Metro, R and H $1,095
52 PACKARD Sedan $1,095
50 FORD $745
All very good clean cars—priced right.

Executives' Bargains
57 DODGE, low mileage, like new, R, AC, two-tone $2,595
55 PLYMOUTH, auto., R and H. Highly recommended $1,995
54 CHEV, one owner $1,395
54 CHEV De Luxe, R and H. A smart choice $1,495

Family Car
50 PONTIAC $795
Why pay rent at college—13' trailer, sleeps 4, propane gas stove, sink, etc. Fully insulated. Reg. $1,295. Now only $895.

Why Walk!
50 HILLMAN $245
50 VANGUARD $195
50 ANGLIA $95
Many late model big cars of all descriptions available. These people want one of the amazing Volkswagens. Call us for further information.

SPEEDWAY MOTORS
951 YATES STREET 5-2415
OPEN UNTIL 9 P.M.

SALE! SALE!
57 AUSTIN Sedan, used as demonstrator. Reduced price.
AUSTIN A-70 Sedan, Immaculate condition $1285
48 PONTIAC Sedan, a good family car $375
51 MORRIS Minor Tudor Sedan $495
50 PONTIAC Sedan, real smart $795
Masters Motor Co.
815 View St. Phone 3-3541

MIDTOWN
AUTO SALES LTD.
945 Yates 2-2241
57 METEOR Convert, fully equipped. Down $800
56 FORD Pickup, 2,500 miles $1,895
2—47 CHEVS Each $445
49 FORD 5-pass., R & H $595
53 DODGE ½-Ton Pickup $695
51 FORD 5-Pass., fully equipped $895
51 PREFECT $295
47 FORD Panel, lovely shape $295
50 DODGE 5-Pass., fluid drive, R H $895
Trade Up or Down
See Earl or Norm

1953 BEL AIR 4-DOOR SEDAN, automatic transmission, radio and heater, turn signals, tinted glass, e First $1,200 takes. 130 Kamloops Avenue.

AT THIS PRICE IT WON'T LAST
1952 Chev. 2-Door. Heater, turn signals, good tires. $895. Phone 4-1743.

1957 BUICK SPECIAL CONVERTIBLE, power steering, power brakes. Direct from owner. Sacrifice at $4,200. Phone 3-7137 Room 206. 5 p.m.-7 p.m., evenings.

'51 PONTIAC, GOOD CONDITION. Heater, radio. $875. Can be seen Saturday or Monday, 10 a.m.-5 p.m. MacDonald, Room 237, Y.M.C.A.

1950 STUDEBAKER CHAMPION Sedan. Good shape, $475. 2-5398. 816 Derwin Rd.

100 CARS FOR SALE

CHECK THE DIFFERENCE IN
THE CAR
THE PRICE
THE TERMS

GLADWELL'S "SAFE-BUY" USED CARS

56 FORD Sedan. Custom heater, defroster, turn signals, etc. $1995
55 DODGE De Luxe Sedan. Standard shift. Economy $1595
53 PONTIAC Laurentian Hardtop, AT, R & H, tutone blue $1695
53 MERCURY Sedan. Automatic, custom radio, heater $1769
54 FORD Sedan. Automatic, Tutone Buckskin, tan and ivory $1746

SPECIAL
51 BUICK
TUDOR SPECIAL, DYNAFLOW, Custom Radio, Air Conditioner
$999

SMALL CARS
56 HILLMAN Sedan. Like new throughout $1499
51 ROVER 75 Sedan, excellent condition $895
50 PREFECT Sedan. Heater $194
49 VANGUARD Sedan $186
55 ANGLIA Tudor $999
53 ZEPHYR Sedan $1084

TRUCKS
53 FORD ½-Ton Pickup. Automatic. Down $350
56 MERCURY ½-Ton Pickup. Automatic. Down $400
50 FORD ½-Ton Pickup. Down $100
49 FARGO ½-Ton Panel. Down $100
51 DODGE ½-Ton Panel. Down $200
49 CHEVROLET 1-Ton Flatdeck, stake side. Down $200
53 MERCURY ¾-Ton Express. Down $400

Up to 30 Months On Your Balance
AND DON'T FORGET
17% DISCOUNT ON 1957 MERCURY AND METEOR Demonstrators
AT
GLADWELL MOTORS LTD.
800 PANDORA 4-7911 2-2111

LOUIS NELSON
VANGUARD TRIUMPH
810 Johnson St. 3-6113
55 TRIUMPH "TR2" sports car mechanically $1795
57 STANDARD "10" demonstrator Sedan. Under 1,000 miles. Reduced to $1495
53 VANGUARD Sedan, 1 owner, mechanically perfect, guaranteed $795
51 METEOR Tudor, very good condition $845
46 PONTIAC Sedan, very good mechanically. Reduced to $145
53 CHEV Sedan Delivery, perfect condition, good tires $1045
50 OLDSMOBILE Sedan, custom radio, heater $945
54 MG "TF" Roadster, one owner, 18,000 miles, immaculate $1495

Cheap Transportation
41 DODGE Suburban Wagon $200
47 OLDSMOBILE $395
46 PACKARD $250
47 STUDEBAKER $350
52 MORRIS Panel $295
41 CHEV. As is $100
46 PONTIAC $250
51 HILLMAN $425
Modified PLYMOUTH Coupe $295

MOONEY & SONS
760 TOLMIE AVE. PHONE 3-3027
INTERNATIONAL TRUCK DEALER
Cars - Trucks - Tractors
Fritz Homan—Don Gibb—Dick Hayward—Russ Bird

'56 SUPER BUICK CONVERTIBLE, ermine white, immaculate condition, fully power equipped. Phone Mr. Jenkins, 7-2556.

1956 HILLMAN MINX SEDAN. Royal blue, custom radio, side mirrors; one owner. Guaranteed low mileage; $1,400. Private. 2-6942.

1955 OLDSMOBILE "88" SUPER 2-Door. Automatic. Apply Cabin 5 Crown and Anchor Auto Court, 1660 Island Highway.

1951 NASH STATESMAN, 2-SPEAKER radio, signal lights, pulmanized, weather-eye and good rubber. First cash offer. Phone 2-9334.

1956 TRIUMPH SPORTS CAR. Phone 3-3964.

100 CARS FOR SALE

ENSIGN MOTORS
OPPOSITE CURLING RINK
55 STUDEBAKER Commander, two-tone Tahiti green and white, overdrive $1795
53 CHEVROLET De Luxe Tudor, immaculate condition, possibly the best in town $1395
52 PONTIAC Sedan, forest green, new seat covers, custom radio $1095
51 METEOR Sedan. Very clean. Good motor, body, rubber $845
51 DODGE Crusader, two-tone blue-white, custom radio $845
51 OLDSMOBILE Sedan 88, Automatic, Radio Heater $1095
51 METEOR Tudor. Radio, heater, etc $995
46 PONTIAC Sedan, mechanically perfect, beautiful car inside and out $445
41 PONTIAC Club Coupe. Radio, heater $245

ENGLISH CARS
55 AUSTIN Convertible, 1 owner car, equipped with radio, very low mileage $1195
56 NASH Metropolitan Hardtop Convertible, two-tone green-white, radio $1345
50 PREFECT. Immaculate condition. Low mileage $395

Peter Dixon - Eric Lewis
2017 QUADRA ST. OPEN EVES. 5-5612

JAMESON MOTORS LTD.
1955 DODGE Sedan, very clean $1895
1953 PONTIAC Sedan $1295
1953 MORRIS Minor $695
1954 AUSTIN Convertible $995
1952 VANGUARD Sedan $595
1956 METROPOLITAN Hardtop, radio $1395
1956 HILLMAN Sedan $1395
1954 HILLMAN Sedan $995

JAMESON MOTORS LTD.
740 Broughton St. Phone 4-8353
(The Home of Hillman, Rambler Metropolitan)
nite:
Len Lymbery, 7-1189
Alec Hutcheson, 9-2378

GOOD VALUE and LIBERAL TERMS at
ENGLISH CAR CENTRE
EXCLUSIVE BRITISH FORD DEALER
Zodiac - Zephyr - Consul
Prefect - Anglia
YATES AND COOK STREETS
PHONE 5-2431

BROWNE WILKINSON
847 YATES ST. - PHONE 2-7411
55 FORD Fairlane, R, H, TS. Excellent condition $1,995
53 ZEPHYR Sedan $1,095
51 PONTIAC "8" Sedanette $895
57 CHEVROLET "210" Sedan, automatic, radio and heater, 2,500 miles $2,695
52 CONSUL Sedan $895
52 BUICK Sedan $1,345
51 CHEV Sedanette $895
46 BUICK Sedan, R and H $450
49 AUSTIN Sedan $295
Many others from $95

SEE THE NEW MGA
FIXED HEAD COUPE
Sports car with all weather protection. Truly a masterpiece of British engineering and craftsmanship. Now at
BRITISH MOTORS LIMITED
MORRIS — MG — WOLSELEY
2643 DOUGLAS 5-1563 EVES. 4-2680

1957 DODGE SEDAN, $2,485. LIKE NEW. TRADE AND TERMS. ART'S CAR SALES, BURNSIDE AT HARRIET, 3-8302.

1953 FORD FOUR-DOOR, GOOD condition; must sell, $1,100 or closest offer. 2-2987.

1955 MERCURY SEDAN, CLEAN, extras. Going away. Make offer. No trades. 933 Meares St.

1950 CHEVROLET 2-DOOR TORPEDO model. Seat covers, heater. Excellent condition. 3-9615.

1953 VANGUARD, EXCELLENT condition, low mileage. Forced to sell. Victoria Press, Box 485.

1939 PONTIAC, MOTOR GOOD '57 plates. $85 or nearest offer. 3-4769.

GENE HAVERTY 5-2415, 3-9370 New Volkswagens or used cars Speedway Motors Ltd.

1955 CHEVROLET SEDAN, LOW mileage, good rubber, A-1 condition. 3-0932 or 9-5586.

SACRIFICE, 1954 METEOR SEDAN delivery. Radio, heater, signal lights. Can be seen at 1228 Johnson.

1956 4-DOOR STATION WAGON, radio, heater, automatic transmission. 9-4910.

1955 CHEVROLET STATION Wagon. Radio, air conditioner and flashers. 7-2226.

1956 FAIRLANE CROWN VICTORIA, liberal terms, one owner. 2-5210 after 6 p.m. $2,595 full price.

1947 CHEV SEDAN. GOOD CONDITION. Leaving city. Must sell. Best offer. Phone 2-8583.

1951 PONTIAC STANDARD 4-DOOR sedan, radio, heater, $800. 3-3449.

1946 OLDSMOBILE 2-DOOR SEDAN, radio, heater, $250. 4-3539.

1948 CHEVROLET SEDAN DELIVERY. Good condition, $295. 4-2683.

1950 PREFECT. GOOD CONDITION, $195. 2-5228.

NOTHING DOWN AT ART'S BURNSIDE AT HARRIET. 3-8302

100 CARS FOR SALE

QUADRA AUTO SALES LTD.
AT 837 YATES STREET
Roy McGillivray - Larry Dunkley

SPECIAL
2—56 Nash Metros, both one owner cars, low mileage, R & H. Your choice, 1 convert., 1 hardtop $1,395
54 Austin Somerset $995
56 FORD CUSTOM 2-DOOR, 1 OWNER, A-1 $2,095
53 Ford Custom 2-Door. Special $1,195
51 Mercury Sedan $1,095
54 Vauxhall "6", condition as new $1,195
53 Pontiac. AT, R & H, excellent $1,495
51 Ford Custom Tudor. A1 $795
53 Pontiac Sedan, very good, $1,295
53 Hillman, very clean $795
53 Pontiac Sedan Delivery. Special $995

MORE TO CHOOSE FROM
CASH FOR CLEAN USED CARS
2-9837

THRIFTWAY MOTORS LTD.
56 BUICK Convertible. Fully equipped $3,495
56 PONTIAC Tudor. R, H, TS, T/T. One owner. Immaculate $2,395
55 VAUXHALL. A very smart economy automobile $1,495
54 METEOR. Loaded with extras $1,595
54 CONSUL. Very low mileage. Price $1,145
53 FORD Custom 4-Door. Extras $1,345
52 HILLMAN Convertible, New top, A1 motor $595
51 OLDSMOBILE. Undoubtedly one of the finest 88's in town. Very low mileage $1,395
51 CADILLAC. Has everything, naturally $2,295
49 AUSTIN. A good motor, transportation bargain $195
Your thrift is in the quality you buy at
THRIFTWAY
CORNER QUADRA - PEMBROKE
5-4845
OPEN UNTIL 9 P.M.

I NEED CASH
For business purposes, offer my clean 1954 De Luxe custom line Fordomatic, heater, radio, air conditioning, some financing can be arranged. Phone Res. 3-8510, office 2-2131. King Realty.

SPECIAL
1950 Hillman Sedan. Heater and in good mechanical condition, only $425. Trade or terms. Chet Dowman Service Garage, 724 Johnson. 3-1411, 5-4897.

'56 CONSUL STATION WAGON IN first-class condition. Reason for selling, sickness in the family. Reasonable. 9-5024.

56 BUICK RIVIERA HARDTOP, completely power equipped $3,295
55 BUICK RIVIERA HARDTOP, automatic, radio, 2-tone, $2,695
TELMAC MOTORMARKET 844 Fort

1954 CHEVROLET SEDAN DELIVERY. Mileage 24,000. 7-1262.

SELLING? TRY ART'S CARS BURNSIDE AT HARRIET 3-8302

101 TRUCKS and TRAILERS

TOP DOLLAR VALUE
USED TRUCKS
56 DODGE ½-Ton Pickup, T6" box, top condition, low mileage $1695
55 FARGO ½-Ton Pickup, top value $1550
54 DODGE ½-Ton Pickup, top value $1445
52 FARGO ½-Ton Pickup, a buy $895
51 DODGE ½-Ton Pickup, new paint $695
49 CHEV 8-Passenger Carry-all $495
48 FORD 1-Ton Flat Deck $495
50 CHEV ½-Ton Panel, very good $650
56 THAMES ¼-Ton Van, very good $895
56 METEOR Sedan Delivery $1975
50 FARGO 3½-Ton Dump, hoist $1895
53 DODGE 3-Ton, hoist and body $2795
46 FORD 2-Ton C and C $395
No Reasonable Offer Refused
— Top Trade-in Value —
Your Dodge Truck Dealer
ROAF MOTORS
1061 Yates St. LTD. 4-7196

HI-LO TRAILER SALES AND PARKS OFFER:
the lowest prices
the highest quality
the fastest after sales service
late model trailer towing trucks
the largest display on Vancouver Island
Our trailer parks for the convenience of our customers first. Located at Colwood Corners, Nanaimo. Free delivery over passable road. Sales prices include levelling blocks, sewer hoses, water lines electric power leads and propane bottles filled. Exclusive franchises for Vancouver Island include Arrowhead, Rex, Melody Home, Fleetwood, Nashua and Guardians. All on display.
HI-LO TRAILER SALES
Always Open
SEVEN miles north of Victoria on Trans-Canada Highway. Watch for Neon trailer sign. 8-2514.

Triangle Service Station & Trailer Sales
MOBILE HOMES
1957 LEISURE HOME
Only a few models left. Big discounts now apply to make room for our 1958 models.
2301 Douglas 4-3825 Res 4-8456

32-FT. 2-BEDROOM HOUSE-trailer, 1956 model, immaculate condition. Sacrifice, must sell, phone 4-7850.

1941 CHEVROLET PICKUP. EXCELLENT condition. New battery, brake lining, 2 new tires, heater, signals, other extras. 4-0775.

1950 STUDEBAKER ½-TON PICKUP, new condition. Price $600. 2-5834, between 8 a.m.-5 p.m.; 2-9786 evenings.

DODGE TRUCK, ½-TON PANEL, excellent condition, $225. 2-1934.

TEARDROP SLEEPING TRAILER. Nice shape. Phone 4-4242.

CAR TRAILER WANTED. PREFERably box type. 5-1516.

102 PARTS, TIRES and ACCESSORIES

Your Car's "Heart" is the "BATTERY"
For a strong sure start everytime Get an "ACME"
6 VOLT EXCHANGE $11.50
12 VOLT EXCHANGE $19.00
FRANCIS BATTERY & TIRES LTD.
RETREADING SPECIALISTS
1413 Quadra St. Phone 3-7033

CARROLL RIGHTER'S ASTROLOGICAL FORECAST

TUESDAY, SEPTEMBER 10, 1957

ARIES (March 21 to April 19)—As an Arien, you are often too independent and prefer to mind your own business, but where an associate is concerned with whom you are closely allied, today you must talk things out and reach real meeting of minds.

TAURUS (April 20 to May 20)—There is a whole stack of work staring you in the face today—in fact, you have been looking at it for several days now. This won't get it done, you know. Roll up your sleeves and pitch right in. Prosper thusly.

GEMINI (May 21 to June 21)—It is imperative you change your ways somewhat today, use special psychology with family relations, pals that will mean better understanding. This will also help with outside contacts. Don't be afraid to be affectionate.

CANCER (June 22 to July 21)—This is the right day to act upon those ideas of merit you have been nursing for so long, also to make the changes around the house you desire. You've thought about them long enough. Get busy and be happy.

LEO (July 22 to Aug. 21)—Your head is just filled with marvelous, constructive ideas that can be developed. It is possible you will have to travel, fly, write to accomplish purposes. Do so. Results are certain. Tonight, enjoy yourself.

VIRGO (Aug. 22 to Sept. 22)—Money is the root of today's success, so concentrate on collections, the payment of outstanding bills, making a good investment, etc. Also, any associated endeavor of some standing should be made firmer. P.M. romance is in the air.

LIBRA (Sept. 23 to Oct. 22)—The keynote today in all discussions with partners of any kind is blunt honesty, tempered with diplomacy, whether in private or public life. Peruse pertinent data first, though. P.M. get together with bosom pals.

SCORPIO (Oct. 23 to Nov. 21)—Good, hard labor is what will see you through this day with flying colors. As you progress by the sweat of your brow, be sure you see ways in which to better expedite, how to improve ownings, real estate, etc. Then rest.

SAGITTARIUS (Nov. 22 to Dec. 21)—A perfect day for relaxation or a really good time, as there are many ideal outlets open to you right now for indulging your artistic and deep soul to its greatest satisfaction. Be good to those who love you.

CAPRICORN (Dec. 22 to Jan. 20)—Keep the home fires burning today to the best of your ability. See that ties are wonderfully happy and content, that the house and yard are in especially fine condition—or jump right in and make it so. Work.

AQUARIUS (Jan. 21 to Feb. 19)—Today you can catch those elusive pals and customers, also backers. Make the most of happy aspects and be successful in selling products, showing wonderful plans for speculation. Be honest and enthusiastic. You win out.

PISCES (Feb. 20 to March 20)—Better dig into your pocketbook and get pour bills paid today so you make a good impression on your financial supporters, business people, and start new upswing. Let others see how wise and honorable you are.

IF YOUR CHILD IS BORN TODAY

The child born today is the kind who is very healthy and wise, full of energy, and knows exactly where he or she is going and what to plan for the future. This bright youngster is also blessed with a gift of self-expression, so see to it that the nicest education possible is given. The faculty for getting at the core of any problem is very apparent in the chart—a fine attorney, judge, male or female here.

FOR YOUR COPY of Carroll Righter's individual 16-page Forecast for October send your birthdate and 50c in coin (no stamps) to Carroll Righter Forecast, Victoria Daily Times, Box 1895, Grand Central Sta., N.Y. 17, N.Y.

102 PARTS, TIRES and ACCESSORIES

INTERNATIONAL TRUE TONES International mufflers. Re-refined oil. Sandy's Auto Wrecking, 1023 View St. 5-4478

CLARK'S AUTO PARTS 3233 Douglas. Used parts for cars and trucks. 3-8041

GOOD USED CAR AND TRUCK parts. David Auto Wreckers. 2-9879 526 David St.

AL'S AUTO WRECKERS, BAY AND Dundas 3-8233 evenings 4-4327

6-TUBE PHILCO 6-VOLT UNIVERsal car radio, $20. Phone 2-0783.

METEOR CAR BATTERY, GOOD condition. Phone 5-2838 after 6 p.m.

103 AUTO REPAIRS and SERVICE

FAST TOP-QUALITY RADIATOR repairs. Body work and painting at Morrison Chevrolet Oldsmobile Ltd., Yates at Quadra. Phone 3-1106

MOONEY'S AUTO BODY SHOP. 3-4177 Complete collision repairs, painting etc.

EXPERT BODY WORK, TUNE-UP, alignment and brake repairs. Roaf Motors, 1061 Yates. 4-7196.

105 AUTO FINANCING and INSURANCE

Automobile Financing Auto Loans
Monthly instalment plan financing of automobiles, household appliances, furniture and commercial equipment.
Money saving rates on direct auto loans. Life insurance up to $1,500 at no extra cost. Generous terms. Quick decisions.
Island Finances Limited
1112 Broad Street. Phone 4-6831

CAR BUYERS
Our Low-Cost Financing Plan will help you make a better deal. See us for details now BEFORE you buy.
A. M. TAYLOR SPITTAL
1210 BROAD STREET

106 AUTOMOTIVE CONSULTANTS

IT WILL PAY YOU
To inquire about the new, complete, independent automotive consulting service before buying your car, or for the most economical solution to any car problem you may have. Consultation by appointment. 4-7292.
I—M—C
INDEPENDENT MOTOR-CAR CONSULTANTS — 4-7292

107 CARS and TRUCKS WANTED

ENSIGN MOTORS
Want good, clean, used cars.
2017 QUADRA (Opp. Curling Rink)

BEFORE SACRIFICING
PHONE
MAYNARD'S AUCTIONEERS
Cash or Consignment
4-5921

DO YOU NEED MONEY more than your car? If yours is a top car, we need it and will pay spot cash. Just drive in and walk out.
THUNDERBIRD MOTORS
DOUGLAS AT PRINCESS

SMALL CAR WANTED AROUND 1950 must be in good condition and reasonably priced, cash. 7-1360

IMMEDIATE CASH FOR CLEAN used cars. All models. Dominion Motors Ltd., 5-5012.

CASH FOR CARS AT ART'S BURNSIDE AT HARRIET 3-8302

TOP PRICE FOR JUNK CAR. DAY or night, 4-9624.

CASH FOR CARS AND TRUCKS—Mooney's 844 Fort St. 3-3027

WANTED, WILLYS ARMY JEEP, preferably with winch. Sidney 338X

HILLMAN OR SIMILAR '53, '54 year. Low mileage. 5-3948.

ANYTHING
You don't need? Sell it for cash through classified ads.

115 MOVING and HAULING

YOU-DRIVE TRUCKS
Pickups, panels, one and two-ton moving vans with ramp and rear doors, fridge dolly. Flatdecks and dump truck. Only personal driver's licence required.

TILDEN RENTS ALL
Types of Cars and Trucks
855 Douglas Street. Phone 3-2131

116 HOTELS

Ritz Hotel, 710 Fort St.
FURNISHED APARTMENTS AND ROOMS 3-1021
Elevator Service Permanent Transient

GLEN COURT HOTEL
$7 a week up 707 Blanshard St
Phone 4-0080
Under New Management

CHURCHILL HOTEL, 1140 GOVERNMENT St., definitely in centre of city. Comfortable, well-heated rooms, $7.50 per week and up. Complete with elevator and hotel service. Under new management.

CHERRY BANK HOTEL
Comfortable, quiet, warm, T.V. Lounge, parking. Lovely home-like atmosphere. Weekly, monthly rates. 825 Burdett. Mrs. Reynolds. 4-0166.

ABERDEEN HOTEL
Permanent, transient, board. Reasonable rates. Catering, weddings, receptions, clubs. 941 McClure 4-3742.

BEVERLEY HOTEL
In city centre moderate rates transient and permanent guests, housekeeping rooms TV in lounge. 724 Yates Phoe 4-0611.

THE GLENSHIELD 606 DOUGLAS. A residential hotel providing every comfort for elderly people 3-4164.

117 COTTAGES and CAMPSITES

RENTALS
Sportsmen's Equipment
Tents, sleeping bags, cots, air mattresses, stoves, lanterns, boats, outboard motors, boat trailers, closed-in pickup and panel trucks.
855 DOUGLAS ST. PHONE 2-1033
ON TILDEN RENT-A-CAR LOT

118 VACATION GUIDE and SUMMER RESORTS

THE CHALET DEEP COVE Meals, bathing. Sidney 82-P.

PLAYTIME PARK, CHILDREN'S riding, swimming resort. Duncan, B.C.

120 ROOM and BOARD

ABERDEEN RESIDENTIAL HOTEL will have vacancy for permanent guest Sept. 15. Warm room with full board and regular hotel service. Excellent cuisine. 5 minutes walk to town or park. Enquiries phone 4-3742.

RESIDENT GUEST HOUSE
Rockland area with spacious grounds and gardens. Beautiful, bright rooms, good meals, afternoon and evening teas. Retired ladies or couples only. Limited vacancy. Please phone 2-0222.

ELDERLY ENGLISH WOMAN PENsioner desires ground floor room with board in quiet warm home. No care needed. Preferably in vicinity of Stadacona Park and Junction. Full particulars to 4-1711.

JUBILEE DISTRICT, SMALL, warm front room, in private home near bus. Meals arranged. Working person preferred. 5-3489.

IN COMFORT, FULL BOARD WITH hotel service at reasonable rates. James Bay Hotel, 270 Government St.

WANTED BY WORKING MOTHER w... car for two children ages three and one. 3-2929.

ROOM AND BOARD IN YOUNG couple's home, Fernwood district, $60 month 5-5182.

ROOM AND BOARD FOR GIRLS. Share room. Near Jubilee Hospital. Phone 3-6100.

IN SELECT PRIVATE HOME FOR business man, near college. Meals arranged. 2-8405.

ROOM AND BOARD — 2 MEN sharing in family home. 3-5270.

ROOM AND BOARD, YOUNG MAN, $15 weekly 1120 McClure

CRAIGMYLE, 1037 CRAIGDARROCH. Hot and cold water. 4-0031.

120 ROOM and BOARD

BOARD AND ROOM AVAILABLE for children under 6. 4-1344.

ROCCABELLA — LARGE, BRIGHT room and full board. 4-0030.

CLEAN ROOM AND BOARD. 504 Cecelia Road. 4-7849.

121 ROOMS TO RENT

HOTEL ROOM, BATH. COMFORTable, quiet. Free parking, T.V. Close to town, Buildings, St. Joseph's Hospital. Weekly, monthly rates, reasonable. Mrs. Reynolds, 4-0166

BY THE WEEK OR MONTH. REAsonable rates with hotel service. James Bay Hotel, 270 Government St.

ROOM FOR RENT, 2 MINUTES walk from Jubilee Hospital. Apply after 6 p.m. 4-6503.

CLEAN, LARGE SLEEPING ROOM. Fairfield. 3-1120.

ROOM FOR RENT, JUBILEE AREA. Phone 4-2825.

2 ROOMS, FURNISHED, $20 AND $25 monthly. 3-0982.

COMFORTABLE SLEEPING ROOM, 1 or 2 men. Fairfield, 2-9533.

WARM, FURNISHED BED-SITTING room, $30. 4-5744.

125 HOUSEKEEPING ROOMS TO RENT

2-ROOM SUITE, 1 HOUSEKEEPing room, furnished, both with kitchenette, quiet house, Jubilee district, bus stop at door. Suit nurses or business ladies. Moderate rent. 4-7433.

FIRWOOD LODGE, 905 COOK. Cosy, newly furnished; also sleeping rooms. Day, or week. Central. 3-3453.

FAIRFIELD, GROUND FLOOR front. All facilities close; quiet residence; one or two tourists. 2-0547.

ONE FURNISHED LIGHT HOUSEkeeping room. Large, bright, on ground floor. Bus at door. Business person preferred. 1500 Fort Street.

LARGE BRIGHT, FURNISHED single with balcony. Non-drinkers. 5-5183.

FURNISHED BED-SITTING ROOM, kitchen. Fairfield. Business girl. 3-7966.

2-ROOM SUITE, TOILET, SINK, hotplate, fridge. 1535 Richardson, 4-1752.

SEPT. 15—FURNISHED, BRIGHT, front room on ground floor. Business person preferred. 3-3663.

CLEAN FRONT ROOM, FURnished; everything supplied. 1418 Fernwood Road.

1795 FOUL BAY ROAD — FRONT room and garage; $32.50; working man. 3-9220.

LARGE COMFORTABLE ROOM. Near park and sea. Warm, quiet. Phone 2-8608.

LINDEN AVE. ROOMS WITH USE of kitchen. $25 up. 4-2470.

NEWLY DECORATED, FURNISHED room. Quiet tenant. Central. 4-2847

CLEAN ROOM IN QUIET HOME, suit working man. 4-8750.

LOWER FLOOR OR SINGLE rooms; board opt. Close in. 4-6754.

CLEAN, BRIGHT ROOM NEAR Beacon Hill Park. $23.50. 2-1926.

BACHELOR SUITE, KITCHENETTE, oil heat. 1007 Johnson. 4-7013.

BY WEEK OR MONTH. CLOSE IN, quiet, clean. 3-0159.

HOUSEKEEPING ROOM, 522 RUpert. 2-9797.

2 ROOMS, $35 PER MONTH, ON ground floor. 3-6266.

128 FLATS and APARTMENTS TO RENT FURNISHED

SEE FAIRWAYS APARTMENTS Spacious 3-room suite, adults. Just decorated and furnished. Sea view, convenient. 3895 Hobbs Road. Cadboro Bay. 7-2692.

PARTLY FURNISHED BASEMENT suite. Kitchen with wood stove, bed-sitting room, fireplace, 2-piece bathroom. 9-4097

EDGEWATER AUTO COURT. Winter rates effective from Sept. 1 to June 1. 2 and 3-room suites. 8-9082.

FULLY FURNISHED SUITE AVAILable, all utilities, $35 to $50. Angle Sea Motel Milne's Landing, phone Sooke 23-B.

VACANT — 4 ROOMS. CLEAN, roomy, quiet. Working adults. Nice locale, $65. All found. 1618 Richmond.

2-ROOM SUITE, SUITABLE FOR young couple or 2 people, everything supplied. 2-5293, after 7 p.m.

SPACIOUS MODERN APARTMENT, 2 bedrooms, garage, beautiful surroundings. 8-2442.

AVAILABLE SEPT. 6, MODERN 3-room self-contained suite, garage. 8-2223.

4-ROOM SUITE, FULLY FURnished, on beautiful Willows Beach. Phone 3-4928.

TOP FLOOR, 3 ROOMS, ELECTRIC range, refrigerator. Adults. $70. 1270 Yates, Suite 9.

ESQUIMALT—2-ROOM FURNISHED suite, navy personnel welcome. Phone evenings, 2-0375.

LARGE ROOM WITH KITCHENette, suitable for bachelor, $35. Apply 1160 Burdett.

2-ROOM BASEMENT SUITE, $35 A month. 4-6501.

FURNISHED DUPLEX, 4 ROOMS and bath; automatic heat. 5-1698.

4-ROOM SUITE, 1789 ROCKLAND. Phone 5-2137 after 6 p.m.

FRONT ROOM WITH KITCHENette. Vacant, Oct. 1st. 3-6869.

THREE-ROOM SUITE AVAILABLE. Fully furnished. 2-5673.

$60 AND $65, MODERN SUITES, adults. 1306 Yates, Suite 5.

THREE-ROOM SUITE AVAILABLE. Fully furnished. 2-5673.

129 FLATS and APARTMENTS TO RENT UNFURNISHED

QUADRA APARTMENTS, 855 FORT Street. Bachelor suite, 2 rooms and bath. New range. Newly decorated. Central location. $47.50 month. Key in Coffee Shop.
2821 Irma Street, off Gorge Road. One-bedroom suite. Large LR, kitchen has elec range and frig. Laundry facilities. $80 month.
27 San Jose Street. Three suites. Over-all rental $100 month. Tenant may sub-let.
P. R. BROWN & SONS LTD., 1112 Broad St., phone 5-3435.

SPACIOUS DE LUXE 2-BEDROOM suite, with sunny balcony. In new block. Hardwood floors, smart all-electric kitchen, 4-piece bathroom, automatic laundry. Close to town and park. Available Oct. 1. $120. Adults. 4-1400.

OAK BAY, 2 BEDROOMS, LOVELY secluded location with unexcelled marine view available August 31. New building, very well appointed. Rent $135. Mr. Gilmer of Swinerton's. 3-7181.

BACHELOR SUITE, WALKING distance, not furnished, 2 rooms, kitchenette, electric stove, good district. Vacant, $45. Phone 4-9305. Financial Survey Ltd., 1324 Government St.

OAK BAY WATERFRONT
De luxe upper duplex. Spacious living room and dining room, 2 bedrooms and dressing room and two baths, $200 per month. Heisterman and Co., 1121 Blanshard. 3-4161

AVAILABLE NOW, NEAR VICTORIA High School, spacious one-bedroom apartment, with dining room which could be used as a second bedroom. Hagar & Swayne Ltd. 4-0531.

VACANT — 2-BEDROOM UPPER duplex. Haultain area, $75 monthly, including heat and 4-burner gas range. Town & Country Homes Ltd. 2-7276.

UNFURNISHED, HEATED SUITE. Two bedrooms, living room, kitchenette and bath; electric stove. Very close to town, park, and St. Joseph's. Adults. Sept. 16. $67. 3-2468.

4 ROOMS, HILLSIDE - QUADRA area, light, hot water, gas range. (Adults). $45 a month. 3-0587.

BRIGHT, CLEAN, 4-ROOM UPPER duplex; 1 bedroom, private entrance. Available Oct. 1. $65. 1536 Bank St.

OAK BAY, MODERN 3-ROOM suite equipped with refrigerator and stove. $72.50. Phone 4-7257.

$50. 3 LARGE ROOMS. GROUND floor. Automatic hot water. Children welcome. 634 Garbally. 3-0978.

4-ROOM FLAT FOR RENT; SOME furniture. $50 a month. Apply 442 Gorge Road East.

3-ROOM SUITE, SELF-CONtained, $32 per month. Apply 556 Simcoe Street.

SEPT. 15 — DUPLEX — 3 ROOMS. Ground floor, heated. Adults and infant. $70. 1270 Yates, Suite 9.

129 FLATS and APARTMENTS TO RENT UNFURNISHED

SELF-CONTAINED 2-ROOM SUITE, ground floor, private entrance, rangette. Adults. $30. 627 Belton Ave.

3-ROOM SUITE, HEATED, ELECtric range and hot water supplied. Share bath. $45 month. 2-2980.

NEWLY DECORATED 3 - ROOM suite. Own entrances. Heat and water supplied. 2640 Estevan.

IN VIEW ROYAL, 3 ROOMS, SELF-contained, stove, electricity, car port, $50. Sept. 15. 9-2361.

BACHELOR APARTMENT, UNFURnished; electric stove and refrigerator. 2-6617.

THREE ROOMS, SELF-CONTAINED upper suite, opposite Beacon Hill Park. Adults. 2-4309.

FOUR ROOMS ABOVE STORE. Private. $50 a month. 101 Simcoe St.

AVAILABLE NOW, BRIGHT 2-room suite. 3-2636.

CLOSE IN, 2-ROOM SUITE, RENT $35. 820 Balmoral.

3 ROOMS, STOVE, $30 AND $40 2550 Vancouver. 5-1066.

BACHELOR COTTAGE, NEAR buildings, $35. Phone 7-2315.

BACHELOR SUITE, BUSINESS person. $55. 1031 Richardson St.

LOTS OF SUITES; CHILDREN ACcepted. Rentals Unltd., 1216 Broad.

130 FLATS and APARTMENTS WANTED

REQUIRED FOR ONE MONTH, beginning Sept. 16, 3-room furnished apartment on or near Cadboro Bay bus route. Phone Sooke 107M, after 8 p.m.

WANTED BY OCTOBER 1st SMALL self-contained bachelor suite for business girl, Fairfield district. Please write Victoria Press, Box 1412 stating location, rent, etc.

UNFURNISHED APARTMENT, 2 bedrooms, large sitting, dining-room required. Retired couple. Oak Bay, Beacon Hill, $90-$100 month. Victoria Press, Box 486.

WANTED — FOUR - ROOM SUITE, ground floor of apartment block, near shopping centre. 4-5807.

132 HOUSES TO RENT FURNISHED

ESQUIMALT, OFF CRAIGflower Road. Compact, furnished, 4-room bungalow and garage. No basement. Electric range, refrigerator, oil heating. Adults. $85 per month. The B.C. Land & Investment Agency Ltd., 922 Government Street. 4-4115.

WINTER RATES EFFECTIVE now. 2 and 3-room furnished cottages. Colwood Auto Court, 616 Goldstream Ave., Highway 1-A.

2-ROOM DWELLING, SEMI-FURnished, light, city water, 5-mile circle, near Trans-Canada Highway. Suit pensioners. Phone 8-2570.

MODERN, 1 AND 2-BEDROOM bungalows. Close to good shopping centre and bus. 8-2824.

2 - ROOM FURNISHED COTTAGE. Oil heated; within 3-mile circle; $45 per month. Phone 4-2723 for the key.

COMFORTABLE, FURNISHED all-year cottage, Cordova Bay; $50. 9-2911.

133 HOUSES TO RENT UNFURNISHED

HOWE ST.—FOUR-ROOM SIDE-by-side duplex, automatic oil heating, carport. $80 per month.
Inez Drive—Five-room semi-bungalow with garage in full basement. Electric hot-water tank, hot-air coal and wood furnace. Adults. $95 per month.
THE B.C. LAND AND INVESTMENT AGENCY, LTD.
922 Government St., 4-4115

LOWER DUPLEX, VIEW ROYAL—Elec. range and frig. Heat included. Adults $80
DUPLEX—Walking distance. Two bedrooms, range and fridg. Older child welcome $85
VERRINDER AVE. — Bed-sitting-room. Kitchen, bath and gas range. Heated $50
BROWN BROS. AGENCIES LTD.
1125 Blanshard Street 4-5741

FULLY MODERN 5-ROOM DWELLing in good district at $80 per month to someone who will keep house and attractive garden in good condition. Available from Sept. 21. The Canada Permanent Trust Company, 714 Fort St. 4-9375.

CADBORO BAY AREA—TWO-BEDroom side-by-side duplex, available now or Sept. 15. No basement but carport. Rental $90 per month. Hagar & Swayne Ltd 4-0531.

4-ROOM MODERN COTTAGE AVAILable. Rent $50. V. C. Dawson, Slugget Rd., Brentwood. Keating 132-K.

FOR RENT — LOWER DUPLEX, Jubilee district. One bedroom, stove and garage included. $60 per month. One child. 9-2641.

3 - BEDROOM COUNTRY BUNGAlow. All modern conveniences; 7 miles. One child welcome. 8-1750 evenings.

4-ROOM SIDE-BY-SIDE DUPLEX. Electric range, Oil-O-Matic heating and full basement. Immediate possession. 3-8925.

FOR RENT—4-BEDROOM HOUSE, oil stove and water included, at Roundabout, $80 month. 8-2046.

COLWOOD — NEW 3-ROOM COTtage, oil range, carport, $65. Available anytime. 8-3538.

SEAFRONT, MODERN 2-BEDROOM bungalow; six-mile circle. $85; year lease. 9-1803.

ATTRACTIVE DUPLEX, ELECTRIC kitchen, automatic oil heating, $85. Adults. 4-1093 eves.

THREE-BEDROOM DUPLEX, 751 Market Street.

134 HOUSES WANTED TO RENT

RESPONSIBLE LADY REQUIRES clean 4-room oil heated home, Esquimalt, preferably near dockyard. Rent not over $50, with option to buy. Excellent references. 5-3489.

IMMEDIATELY—FURNISHED ONE or two-bedroom small house. Rent around $65. Prefer Lake Hill or Cedar Hill area. Victoria Press, Box 1444.

SCHOOL TEACHER AND FAMILY desire unfurnished 2-bedroom accommodation. Vicinity Willows or Richmond school, on or before Oct. 7th. 2-0872.

YOUNG COUPLE WITH CHILDREN; require house or duplex, 3 bedroom preferred or 2 large. Will sign a year's lease. Upkeep guaranteed. References. 3-5014.

REQUIRED BY COUPLE WITHOUT children, 4-room unfurnished house in Colwood or Langford area. The Canada Permanent Trust Company, 714 Fort St. 4-9375.

YOUNG MAN, FAMILY, DESIRES unfurnished house, option to buy. Repair same. Has permanent position. Suite 1, 2512 Fernwood.

NAVAL OFFICER REQUIRES 3-bedroom unfurnished house. Oak Bay area preferred. Phone 4-6062.

NEEDING TENANTS? CALL RENtals Unltd., 2-3544. No charge.

137 HALLS, STORES and OFFICES TO RENT

OFFICES
Suites and single rooms available in modern, fully serviced buildings.
THE ROYAL TRUST COMPANY
1205 Government St. 3-4126

OAK BAY AVENUE — SMALL modern store with living quarters at rear. Available now. Owner will lease. Contact Rental Dept., KER & STEPHENSON, LIMITED 4-4127

LARGE STUDIO AND OFFICE will be vacated by symphony society Sept 30. 1318 Broad St., 4-1843.

MODERN OFFICES
Stobart Building 745 Yates Elevator and janitor service 4-5541

STORE WITH 4-ROOM SUITE ON Douglas St. available Sept. 1. Apply Taylor, Spittal Ltd., 4-9308.

DESK SPACE, USE OF PHONE, central. Apply Pipes, 614 Trounce Alley.

NEWSTEAD HALL, 734 FORT Every convenience 5-5529 Anytime

138 MISCELLANEOUS TO RENT

2 STORES, 745 AND 747 PANDORA Ave., just up from City Hall. Apply 749 Pandora Ave.

IT PAYS
TO SHOP THE CLASSIFIED WAY
And It's an Easy Way to Buy and Sell, Too!

141 MORTGAGE LOANS

MONEY TO LOAN
We have the following amounts available for first mortgage:
$1,000 — $1,500 — $2,500 — $3,000
$3,500 — $4,000 — $4,250 — $4,500
Current rate of interest.
No delay — Quick decisions.
BROWN BROS. AGENCIES LTD.
1125 Blanshard St. 4-5741

MORTGAGE MONEY AVAILABLE. Funds on hand and immediately available for mortgage loans—quick decisions—repayment to suit. Current rate of interest. Consult our mortgage dept.
P. R. BROWN & SONS LTD.
1112 Broad St. Phone 5-3435

IF YOU ARE CONSIDERING OBtaining a mortgage, or wish to dispose of a mortgage or agreement, we invite your inquiry. Prompt appraisals, current interest rates.
PEMBERTON HOLMES LTD.
1002 Government St. 4-8124

IF YOU HAVE A MORTGAGE OR an agreement on which you are collecting monthly payments but would like to sell your equity for immediate cash contact Eric Charman, Northwestern Securities of Victoria Ltd. 4-8054 or 4-5675.

AVAILABLE FOR FIRST MORTgage amounts $2,500 to $25,000 also money available for second mortgage and discounting Agreements of Sale. Island Investment Co Ltd. 774 Fort Street 4-7146.

I WILL BE PLEASED TO DISCUSS with you the most economical way of disposing of your second mortgage or agreement. Cash, or trade on real estate. Douglas Hawkes, 817 Fort 4-7128 anytime.

PRIVATE MORTGAGE FUNDS available immediately, large or small amounts. A. Bernard & Co. Ltd. 620 Fort St. 4-9335.

142 WANTED TO BORROW

WANTED, $30,000 MORTGAGE, 12%. First class security. Large monthly repayments. Contact R. O. Ney or Mrs. Wilson, Victoria Realty Ltd. 2-9145.

145 BUSINESS OPPORTUNITIES

15 SUITES
$55,000
Revenue $840 per month. Fairfield district. Never a vacancy.

6 SUITES
$29,000
Completely furnished. First-class condition throughout.

Motel—$45,000
Good tourist business; established winter rentals. Will accept home as part payment on above properties. For information, contact R. Hansen, 5-2458, res 5-5805.

CAFES
Two wonderfully located cafes. Good business ventures, open to offers. For more particulars and appointment to view, contact Murray Duff, 5-2458, eves 8-2014.

BYRON PRICE
1314 QUADRA ST. 5-2458

THESE WILL
STAND INVESTIGATION
1. Downtown hardware in excellent location.
2. New side-by-side duplex $18,500
3. Hotel with cocktail bar and dining lounge.
4. Country general store with nice living quarters $19,000
5. Five-suite apartment $25,000
6. New block of stores $45,000
7. Lock-up grocery, new building $4500
8. Commercial corner block, leased $22,500
For details on the above call PHIL SIMPSON, 2-7276, res 5-5542
List Your Business or Revenue With Me
TOWN & COUNTRY HOMES LTD.

$18,500 $18,500
$18,500
4 SUITES—PARTLY FURNISHED
Will trade for house, duplex, or larger apt house—with extra cash.
Enjoying one of the best locations in the city, close to Belmont. We offer this excellent revenue investment, surrounded by excellent properties, there is monthly income of over $220. There is full basement, automatic oil heat. Included is very valuable additional lot. Zoned for apartment house. An outstanding opportunity. See it at once.
Contact T. V. Saunders
4-8054 days,
4-9458 evenings or Sundays
NORTHWESTERN SECURITIES OF VICTORIA LTD.
634 Yates St., Victoria

FRANK A. MARTIN AGENCIES
1114 BLANSHARD ST.

MOTEL BARGAIN
On Island Highway seven miles out. FS. Approximately one and a half acres with three units plus two-bedroom bungalow with double carport. A real buy for progressive operator. Full price only $11,500
With terms.
Call T. Mullen, Home 9-5673
Office 5-1513, 5-3148.

ASSURED INCOME
HOTEL RESORT
LICENSED PREMISES
4 Acres waterfront property. Accommodation for 80 guests. Large net returns. Future possibilities unlimited. $20,000 cash will handle. (Trade on Apt. block considered). For price and other details See Mr. Amos.
ALFRED CARMICHAEL & CO. LIMITED
1239 Broad Street 4-7341

HOTEL — BEER PARLOR
TO SETTLE ESTATE
A most attractive business. Apart from a high sales record there is a very satisfactory return on hotel room rentals. Will be sold fully furnished. Asking price includes extra parking lots. Regret no phone information, but full details, price, terms, etc., will be available to bona-fide clients. Write or call at this office. Johnston & Co., Ltd., 5-2471; or Mr. O'Toole, 3-8340, Mr. Saville, 2-0879.

VANCOUVER INVESTMENT
Owner moving to Victoria will sell or trade for bung a commercial block of 2 stores and 5-room suite in suburban Vancouver valued at $31,500 with $10,600 mortgage at 5% available. Stan Kennedy, 3-4117. Eves., 4-4894.
LEACH & SPARKS, 1119 Blanshard

4-PEX
4—2-roomed suites plus 1 small sleeping room. Revenue approx. $164 month. Easy terms available. Asking $9450
TAYLOR SPITTAL LTD.
Phone S. Stephens, 4-9308 or Evenings 3-7844

REVENUE PROPERTY—5 SUITES rented. Plenty of ground. 2-8930.

145 BUSINESS OPPORTUNITIES

RANDALL'S LTD.

APARTMENTS
SIX LOVELY SUITES

Six suites, six garages, equipped with electric ranges and refrigerators. All suites spick and span. Close in. Will take bungalow, duplex or good mortgage or owner's equity. Price $42,000
Mr. Randall, eves 2-5447

DRY GOODS AND GROCERIES
COUNTRY MARKET

Turnover here of approximately $60,000, showing a nice net return in both departments. Asking price of $23,000 is subject to stock value, $12,000 which is to be sold at inventory. Larger amount of stock in dry goods. Very pleasant store area. A cash business, living quarters, lease and audited statement available. Free from pressure competition. This is a good buy.
Mr. Davis, eves 4-8614

FIVE SUITES
CITY

Solidly constructed conversion. Five lovely first-class suites: Pembroke baths, fridges, electric ranges, hardwood floors, oil heat, nice location. Terms.
Price $26,500
Mr. Davis, eves 4-8614

GEORGE RANDALL LTD.
1309 DOUGLAS ST. PHONE 4-8109

BUY NOW FOR THE FUTURE

Real Estate Investments

APARTMENT BUILDING
Finest residential location
$65,000

COMMERCIAL BRICK BUILDING
On Douglas St. on busy corner
$36,000

NEW WAREHOUSE
In the City, all on one floor, 5,200 sq. ft., inside loading platforms, concrete block construction.
$25,000

VACANT LARGE CORNER LOT
On a main thoroughfare right in the City Centre. Suitable for gas station, stores or parking.
$25,000

For further details as to terms, etc. apply to Mr. J. Smith.

KER & STEPHENSON LTD.
909 Government St.
4-4127 office. 2-3298 residence

NICE PLACE TO LIVE
12 RENTAL UNITS

One of the better-known well-established up-Island resorts offered for sale for the first time. Comprises 12 units—5 2-bedroom, 7 one-bedroom, plus 4-bedroom home presently occupied by owner and separate store with walk-in freezer, soda fountain and good turnover. There is approximately 3 acres of property with 200 feet waterfrontage. Excellent fishing and warm water bathing. An excellent opportunity with terrific possibility for expansion. $25,000 to handle, balance $200 per month 5¼% interest.
Full price $45,000
Phone Mr. Thornber at WESTERN HOMES LTD. 2-2157; evenings 9-1853

REVENUE

Licensed hotel being sold to settle an estate. A gift. Price cut to $54,000

Lovely 13-ste stucco apt. with extra corner lot worth $10,000. Close in, caretaker operated, has everything. One of the best blocks in Victoria. Price cut to $79,000

Block, 4 stores, 5 suites, corner, close in. Netting over $4,000. $7,000 will handle. Will consider house as part payment. Price open to offers $29,000

Roy Gill of Financial Survey Ltd. 4-9305; Res. 4-3310

UP-ISLAND THRIVING BUSINESS

Grocery-freezer plant, 72 locker rentals and butcher equipment, 2 gas pumps, garage, 2-bedroom home with upstairs, one separate cottage for renting. 1956 turnover approximately $67,000 plus rental from lockers and cottage. No opposition, close to highway in a farming and logging community. Consider small home as part payment with some cash. Terms arranged. Call or write C. Ness, Victoria Realty Ltd., 1115 Douglas St. 2-9145 or 5-2791.

$1000 A MONTH

After all expenses
Brings this business
In a 5-day week.
Home or $100 bills
Will be taken in trade.
CALL MR. BARLOEWEN.
Douglas Hawkes Real Estate.
817 Fort. Tel. 4-7128.
Res. 4-0623 or 4-7128.

DUPLEX ROCKLAND AVE.

Spacious up-and-down duplex, situated in a most desirable area. All large, sunny rooms. Oil hot water heating. Nice garden, separate garages. Built in 1939. Offered for immediate sale $19,500
Mr. Blannin, 3-4161; eves. 5-1195

HEISTERMAN & CO.
(Established 1864)
1121 Blanshard Street 3-4161

Nursing Home Potential

One of finest locations available south Vancouver Island, 11½ acres, beautiful gardens, splendid large home, cottages, year-round stream, city water. Minimum of renovation necessary. Zoning and licences available. Act now to acquire this highly desirable estate property.
Call Ken Liss, eves 2-5865

Pemberton, Holmes Ltd.
1002 GOVERNMENT ST. 4-8124

STEADY INCOME
Well planned, modern 4-apartment building on popular Oak Bay Avenue, 2 years old, nicely designed as a "Four-Plex" with separate entrances to completely self-contained homes. Two with 2 bedrooms and two with 1 bedroom. Large bright living rooms, de luxe kitchens with new fridges, and electric stoves. Oil hot water heat. Garages and storage room and laundry room.
FULL PRICE $33,000
The NET on this investment is better than average. Particulars from HAGAR & SWAYNE LTD., Mr. A. MacPherson, 4-0531 day or evening

TRADESMEN . . . HERE'S A SOLID 5-room stucco bungalow, full high basement with adjoining stucco workshop. Convenient location. Easy access, low operation cost. Just the thing for electrician, plumber or painter. Good terms. Only $8,500. Ken Walters, 3-1248. Capital City Realty, 4-1922.

FOR SALE BY OWNER RESTAURANT, sits 42, located near theatres. Modern equipment. Been open 12 years. Well known, Cameo Cafe. Golden opportunity for family. Am prepared to sacrifice to nice people. Must see to appreciate. Sell, exchange, trade or rent. Open for offers. 826 Yates St. from 2-4 p.m., or phone 5-5822. Agents welcome.

WANTED TO PURCHASE, MOTEL, 4-star rating, minimum 10 units. Victoria area, good patronage. Full particulars, down payment required. Victoria Press, Box 1441.

145 BUSINESS OPPORTUNITIES

2 YEARS OLD APARTMENT BLOCK

$37,000 NHA Mortgage
5% Interest

SEVEN SUITES, all rented, location Oak Bay Avenue. Hot-water oil heated, stucco building, Pembroke bathrooms, electric ranges and frigs with magnetic doors in each suite. Four carports, wall-to-wall carpet in halls. All equipped for television.
Full price $65,000
Contact Harold Ware, eves. 2-1461

TOWN & COUNTRY HOMES LTD.
1923 QUADRA
PHONE 2-7276

UNIQUE CASH BUSINESS
IDEAL FOR COUPLE

Unusual opportunity to obtain well-established business; can net over $10,000 in nine-month period. First time offered. Situated close in on valuable double corner. Business and equipment $8250
Plus small stock at invoice. Excellent lease arranged.
OR
Sell property, building and business complete. $18,900. Full information, terms, etc. principals only, by appointment. Call Mr. Houston, 5-3435; res. 4-7587. P. R. BROWN & SONS LTD., 1112 Broad St.

DOWNTOWN MEAT MARKET

Well located in the centre of the best shopping area, this completely equipped, established business presents a distinct opportunity. Has just been placed on the market. Lease available to a new owner. Can be handled with terms, and full information available from Mr. Hamilton, 3-4161; eves. 7-1555.

HEISTERMAN & CO.
(Established 1864)
1121 Blanshard Street 3-4161

5-SUITE APARTMENT
Bright, spacious, comfortable suites, self contained in every way and with many added features. This attractive soundly-built, pleasantly-located block offers much. Basement, oil hot-water heat. Good income. If interested in exceptional investment property phone NOW for particulars. Must be sold.
Asking $28,000
Mr. Newton-White, 2-4255
J. H. WHITTOME AND CO. LTD.
1218 Broad Street, Victoria, B.C.

BEACH DRIVE

Spacious up-and-down duplex. Unobstructed view of sea and mountains. Large corner lot. Income $170 month plus owner's suite. Only $24,000
L. J. Cottis, 4-8124; eves. 3-6342
PEMBERTON, HOLMES LTD.
1002 Government St.

REVENUE

Of all kinds needed RIGHT NOW for two investors from Regina. If yours can show a suitable return we can sell it. Call Stan Evans or Gordon Marshall 2-2157 or 5-5533 or 9-2725. Western Homes Ltd.

8 APARTMENTS—3 FURNISHED, 5 unfurnished. Always fully rented to good, permanent tenants. This is a money maker. Full price, $32,500. Particulars from Hagar & Swayne Ltd. Mr. A. MacPherson, 4-0531, day or evening.

147 EXCHANGE REAL ESTATE

GORDON HEAD — $12,600
1,600 sq. ft. 6-roomed stucco bungalow. Garage in basement. Piped furnace. Lot 100 x 120. Trade for smaller 3-bedroom bungalow closer in. Alex Page, 4-8054 or 3-1594. Northwestern Securities of Victoria Ltd. 631 Yates.

SMALL MODERN, (1-BEDROOM) home wanted. Must be close to bus. My client will exchange modern 2-bedroom home or buy. Please call Ted Willis of Grant & Jenkins Real Estate & Insurance Ltd., 8-1720 or res. 9-4554.

EXCHANGE AGREEMENT OF sale, paying $65 monthly, on modern bungalow, near bus. Victoria Press, Box 505.

148 LISTINGS CANCELLED

SOLD IN AUGUST BY MRS. FULTON, The City Brokerage: 3113 Stevenson Place, 3117 Stevenson Place, 3147 Mars St., 2285 Woodlawn Crescent, 932 Alexander St., 520 Dallas Rd. If you are wanting to sell your home in a hurry, please phone Mrs. Fulton, The City Brokerage, 4-5022, or 3-1953, eves., for prompt and personal attention to your listing.

3251 ALDER STREET
3030 Devon Road
1887 Oak Bay Ave., Apt Blk
Recent sales by an active sales staff that needs your listing, please.
BOORMAN INVESTMENT CO. LTD.
616 View Street 3-7124

149 LISTINGS WANTED

I Need Listings Badly
For expert, fast, courteous service
Please Call
Harold Gaunt, 5-3435; eves. 2-7704
P. R. BROWN & SONS LTD.
1112 Broad Street

CASH ALL CASH
Cash, all cash for your home today
CALL MAC, 4-8054 or 2-8748
Mr. E. A. Macfadyen, Northwestern Securities of Victoria, Ltd.

LIST WITH SAANICH REALTY for fast, courteous service. Mr. Ditchburn 9-1195 eves 2-0334

150 HOUSES FOR SALE

NEW ESQUIMALT

3 BEDROOMS
Oak floors throughout.
Full basement.
Drive-in garage.
Auto oil heat.
Easy terms.
Full price $11,400

3 BEDROOMS AUTO. OIL HEAT
Older outside, entirely modern inside, bright elec cab kit. 3 twin-sized bedrms, large LR and DR with FP, full bsmt, dr-in garage for 2 cars, sun porch. In excellent location. Better-than-easy terms. Price only $9950
Mr. or Mrs. Barloewen, DOUGLAS HAWKES REAL ESTATE, 817 Fort, Tel 4-7128; Res 4-0623. If no answer, 4-7128.

NANAIMO
Modern marine view residence. Beautiful home situated on exclusive Lynburn Heights residential area, with excellent view of Departure Bay. Extra large living room with impressive fireplace, view windows. Guest size dining room and spacious modern kitchen with breakfast area. Three bedrooms and double plumbing. Full basement with roughed-in rumpus room, with fireplace, and bedroom. Automatic oil heat. Two-car garage with concrete driveway. Large lot fully landscaped. Offered for sale or exchange for similar property in Victoria. Reply Victoria Press, Box 509, or phone Nanaimo, 2739-X-4

DON'T MISS SEEING THIS IN THE highest and finest part of Mt. Tolmie. Living room 15'x20', 2 bedrooms, 2 bathrooms, lot 90x115, nicely landscaped. Taxes $142. Price $12,000. Cash $5,000. Phone 3-1501.

JAMES BAY, SEA VIEW, FULLY furnished five-room older home with three-room, furnished suite in basement. Decorating clean throughout hot-water heating. Cash. No agents. Phone 2-9490.

HOUSE FOR SALE, 3255 GLASGOW, six rooms, oak floors. Oil hot water heated, on half acre. Must sell. Apply Outdoor Super Market, 3475 Quadra.

MOOMIN

150 HOUSES FOR SALE

HICKS REALTY LTD.

1710 DOUGLAS ST 2-5104
Opposite Hudson's Bay Store

OUT OF THE ORDINARY
If your taste runs to modern design make an appointment to see this just completed 6-room home. Comprises 20 ft. living room, separate dining room, 3 bedrooms, super electric kitchen with dining area, adjoining carport, plus full high basement with separate plumbing. Gently placed among the oaks out Tattersal way.
Full price $15,700
Mr. Campbell, 2-5104 anytime.

INCOME
Large older house in best area of FAIRFIELD which will show you a wonderful return for a moderate investment. Built like a battleship and will provide seven bachelor suites for the wise investor. Excellent terms available. Full price $12,500
Mr. Bowles, 2-5104 anytime.

$1000 DOWN
PAYMENTS TO FIT YOUR BUDGET
This is a real opportunity for the smart investor. Bright living room, family dining room, 2 bedrooms, full size kitchen. Full basement with hot air furnace and separate garage. Good size lot with fruit trees on city bus line, close to schools. Immediate occupancy.
Full price $6950
Mr. Campbell, 2-5104 anytime.

OAK BAY
LANSDOWNE AREA
(356)—Designed for gracious living is this beautiful 4-year 3-bedroom bungalow. Most attractive floor plan. 21x14 living room, granite fireplace, full dining room, deluxe step saving kitchen. 24 ft. rumpus room, wall to wall carpet in full high basement. Auto. Oil Heat, drive-in garage. Grounds are nicely landscaped.
Price $17 350
Generous terms arranged.
Mr. Bryan, 2-5104 any time.

BE YOUR OWN LANDLORD
ALL UNDER $2000 DOWN
Close to city, 7 rooms, clean, tidy garden, handyman's special $1500 down at full price $5100
Haultain, 4 rms., full cement basement. Good value at $1450 down. Full price $5100
Lake Hill, 4 rms., garage, full basement and very clean home. $1000 down. Full price $7750
Gorge, 4 rms., stucco home, garage. Good value. $1500 down at full price $7500
Mr. Hully, 2-5104 anytime.

LANGFORD
New, 4 rooms, stucco bungalow, 12x16 living room, cabinet kitchen, 2 bedrooms. $1500 down. Full price $6950
Mrs. Adams, 2-5104 anytime.

TWIN LEVEL MT. TOLMIE
(323)—Situated in a very select area on Mt. Tolmie. Grounds are nicely treed and landscaped. Only 9 years old and featuring 1860 sq. ft. floor area with 3 bedrooms, den and living room with fireplace. Bright modern elec. kitchen, full dining rm. Auto oil HW heating. Owner will consider small bungalow as trade or $3500 down. Reduced to sell, only $14,950
Phone now.
Mr. Bryan, 2-5104 anytime.

FOR YOUNG OR OLD
(373)—An ideal buy for a young or retired couple. Nicely situated in View Royal on high lot, 100x100 and back from highway cab kitchen with dining space. Large bedrm., large living rm., 3-pce. Pem. bath. Part basement with W.C. furnace and drive-in garage. There is also a one-room cabin on property. This is immaculate with an excellent view. Full price $5750
Phone 2-5104 or Eves., 2-3758.

FINANCIAL SURVEY LTD

1324 Government St 4-9305

EXPANSIVE VIEWS
From the large liv-din rm and kitchen of the ultra-modern 3-bedrm ranch home. Full high basement, oil heat and view windows for 2 extra rms. Let us show you the many unusual and expensive features seldom found even in higher-priced homes. Owner transferred. MUST SELL. Approx. $12,000 NHA mtge. Reduced price $19,950
S. W. Anderson, 4-9305; res. 2-8917

GORGE
$2500 DOWN
5-rm modern 3-bedrm stucco bung, 10 yrs old. Full bsmt with 3-rm modern suite, 2 bathrooms, 2 elec ranges. Garage. Quick possession. Make the bsmt help pay off the mtge. Full price $11,550
Stan Hyland, 4-9305; res. 4-9657

SHELBOURNE
New 4-rm stucco bung, oak floors throughout, cab kit with tile floor, oil furnace in utility room. Carport, cement driveway; close to school and transportation. Full price (M.L.) $9150
Ed T. Hallier, 4-9305; res. 3-4829

LAKE HILL
Well-constructed older-type home with lge LR, with fireplace, lge kit, 2 lge bedrms, full bsmt, separate garage. M.L. Down payment $1,000. Full price $7750
M. A. Rogers, 4-9305; res. 9-3421

FAIRFIELD NEAR THE SEA
Attractive 5-rm bung, nice LR, DR, cab kit, 2 bedrms, 2-pc bath, bsmt FC, insul, oil range included. Well priced at $7500
Contact P. G. Williams, 4-9305; res. 4-9657 or 9-5307.

OAK BAY SOUTH
For sale by owner, attractive stucco home, nice quiet street, 1 minute to beach; sea view; near bus, school. Living room, stone fireplace, dining room, large sunny kitchen, wired for range, 3 bedrooms, bathroom, separate toilet. Concealed stairway to 3-bedroom attic suite with wash-basin, toilet. Full high basement, make good rumpus room. Automatic oil forced-air heat. Separate garage, nice grounds. Low taxes, all excellent shape. Owner requires smaller house. Price $14,500. Mortgage of approx. $7,200 available. No agents please. Victoria Press Box 508.

IDEAL FOR A COUPLE
3 rooms, bathroom, utility room. $4,250. Terms $1,250 down. Rosevear Co., 1115 Langley. 4-6041.

3131 IRMA ST. 3 BEDROOMS, utility, oil heat. Full basement, drive-in garage. Two years old. 2-0385.

150 HOUSES FOR SALE

TOWN & COUNTRY HOMES LTD.

1923 Quadra St.
Phone 2-7276
Member Victoria Real Estate Board

$2500 DOWN
2 BEDROOMS
CEDAR HILL N.H.A., full basement, four rooms, drive-in garage, three years old, immediate possession. $4,700 mtge., 5¼% at $48 including taxes. Taxes $139.
PRICE (bal. as rent) $10,500
Ken Sturgeon, 2-7276 or 7-1580

EXCLUSIVE OAK BAY BORDER
DRIVE BY
2920 FOUL BAY ROAD
Call George Thorneloe, 7-2771, for appointment to view
Beautifully-kept grounds provide a perfect setting for this immaculate white stucco, family bungalow. Entrance and through hall have parquet oak flooring. Spacious 14x18 living room with attractive fireplace, full dining room, both oak floors, large cabinet kitchen, 4-piece Pembroke bathroom and twin-size bedrooms, full high basement with drive-in garage, Oil-O-Matic hot-air furnace and large rumpus room with fireplace. Lot 60x100. Terms arranged. Clear title.

MT. TOLMIE
3240 SERVICE ST.
$3000 DOWN
$10,500
Clean, cute and cosy, this sparkling modern 4½-room bungalow with full basement has hot-air piped furnace to all rooms and drive-in garage. Grounds and home in immaculate condition. Three years new and close to schools, bus and store. Drive by and call George Thorneloe, 7-2771.

$3000 DOWN
3 BEDROOMS
SIX-ROOM N.H.A., 3 years old. Hardwood floors, full basement, OIL HEAT. New district, among new homes. Drive-in garage. $8,000 mtge. 5¼% at $72 including taxes.
PRICE $12,950
(balance as rent)
Ken Sturgeon, 2-7276 or 7-1580

ESQUIMALT
16-YEAR-OLD BUNGALOW
$1000 $1000
DOWN
Four-room bungalow, all in good condition, living room, kitchen and two bedrooms. Duroid roof, cement foundation, fruit trees. Lane at back of home. Vacant, move right in. Full price $5950
Contact Harold Ware, eves. 2-1461

WINDOW DISPLAY
Choose Your Home
From 45 Pictures

STEWART CLARK & CO.

608 Broughton St Phone 5-2481

WALKING DISTANCE TO TOWN
Stucco bung, consisting of LR. 15x15, with FP; 2 bedrms; cab kit with nook, 3-pce Pemb bath. Attached garage. Low taxes. Low down payment.
Only $7350
Evenings, Mr. Crickmay, 5-3170

$3500 DOWN
1400 SQ. FT.
3 BEDRMS, H-W HTG
Very substantial stucco bung, offering lots of space for family living. Large LR, separate DR, elec kit with nook and utility area off, 3 good bedrms and 4-pce bath. Full bsmt with dr-in garage and HW htg. Lovely garden in fruits and vegetables. Close to all conveniences. Full price with good terms $12,600
Eves, W. C. Massey, 4-5405

OAK BAY
OIL H-W HEAT
DBLE PLUMB — TERMS
There is more value per sq. ft. in this spotless, well-planned, expensively-equipped, stucco semi-bungalow than anything else on the market. 3 bedrms and den, elec kit, complete with dishwasher, Garborator, fan, fluorescent lighting. Full bsmt, double separate garage. Features too numerous to mention. Excellent terms to responsible purchaser $17,900
Eves Mr. Custance 3-7930

DALBY & CO.

Real Estate and Insurance
1010 Blanshard - 3-6241

18 LOTS FOR SALE IN SAANICH
From $850 to $1250
⅓ Down Payment—Rest Easy Terms

GROCERY AND CONFECTIONERY STORE
$3000 Buys a good store, with stock at invoice. Good living quarters.

A GOOD REVENUE HOME
$8000 Up-and-down duplex. Close in. Four-room suite up, self contained and 6-room suite down. Close to Parliament Buildings. $1,000 down, balance as rent.
Mr. Lloyd or Mrs. Griffiths, 3-6241; Eves. 3-2153

$3,000 DOWN, 3-BEDROOM N.H.A. home three years old. Full basement, Oil-O-Matic furnace, 1,169 sq. ft. Phone owner, 9-5468.

$1,000 DOWN, $4,800, 3-BEDROOM home in Esquimalt; needs redecorating. No agents, please. 3-3289.

150 HOUSES FOR SALE

OAK BAY NEW N.H.A.

You may have possession of this sparkling new NHA home on completion in approximately 10 days. Built by one of Victoria's better known contractors to rigid NHA specifications, everything is of the best with through hall plan, three excellent bedrooms, large living room and dining room, colored bathroom fixtures, top quality golden oak floors. There is a large NHA mortgage available, payable at only $68.48 per mo. Full price $14,900

GONZALES BRAND NEW
Here is a large, brand new two-bedroom home with thru hall plan, spacious living room and dining room, cabinet kitchen, oak floors throughout and auto oil heat, is situated on a large corner lot, close to waterfront, transportation and shopping centre in the popular Gonzales area. The contractor will consider your down payment and carry the balance on reasonable monthly payments.
Asking only $11,000

FAIRFIELD ONLY $7875
This 5-room bungalow with separate panelled light housekeeping room in the full high basement may be what you are looking for in a low-cost residence in the convenient Fairfield district. The owners are moving to a new home—try your offer on down payment at the asking price of only $7875
EXCLUSIVE LISTING

4 BEDROOMS
Close to Beacon Hill Park and only two blocks from waterfront. First time on market. Four bedrooms, large living room, guest-size dining room, oak floors, full high basement, and situated on a large corner property, this home is in immaculate condition and is in every way suitable for a large family.
Price $11 500
EXCLUSIVE LISTING
H. D. Johnstone, C. E. Pullan
Phone 5-3236 day or night

DAVID R. McADAMS
Investment Real Estate
719 View St., Victoria, B.C.

NEWSTEAD REALTY LTD.

766 Fort Street 2-8117

3 BEDROOMS
If you are looking for a good home on half-acre lot, close to school and bus, call me about this. Three years old, insulated, stucco bungalow with oil heat. It comprises large living-dining room, kitchen, wired for washer, dryer; three good bedrooms, de luxe bath, part basement and carport.
Full price $11,500
with terms.
W. H. McMahon, 2-8117; eves 7-1455

GRANDMA AND GRANDPA
Can live with you in this immaculate 3-year-old NHA home without crowding. Six rooms and utility plus fourth bedroom, separate plumbing for the older folk, all on one floor. Basement oil heating, doubly insulated and with ½ acre of splendid garden. Low tax, low operation, low payments. A fine home in lovely surroundings. NHA 5¼% loan, $6,000 cash will handle $16,000
W. Bailey, 2-8117; eves 3-3085.

5½% N.H.A.
Substantial mortgage. Good three-bedroom home, 2 years young.
Full price $13,500
Ted Kergan, 2-8117, eves. 4-1582

LESS THAN RENT
Be a proud owner of this 7-room, 1½-storey home on a quiet street, Oak Bay border. 20x16 LR, 12x15 den each with fireplace, spacious DR, mod kit, 2 large bedrms plus self-contained bachelor suite. Here is value, only $9975
$3,475 down, balance will suit any budget. Phone now, 2-8117 or eves. 4-6941.

JOHNSTON'S

ESTABLISHED 1903
1306 BROAD ST. 5-2471

SEAFRONT VIEW ROYAL
REAL VALUE HERE. With unlimited possibilities to further develop this splendid lot and its valuable protected seafront. 33' living and dining room with 17' foot plate window to enhance the unobstructed view, model electric cabinet kitchen, two bedrooms, utility and A-C furnace room, garage. An ideal secluded property. $5,000 cash will handle Only $14,950
Call Eves. Mr. O'Toole, 3-8340

OAK BAY SOUTH
A secluded sun deck is just one attraction of this charming well built family home and only a short walk to the village. It contains a large living room with an Italian tile FP and indirect mantel lighting, den suitable for T.V. with FP and built-in features. Full-size dining room, kitchen wired for stove, also breakfast nook and utility room. Three large bedrooms plus small room (ideal for sewing), the large bathroom is finished in tile. Full cement basement with hot water heat, sep garage. Lovely landscaped garden.
Full price $16,500
To view please call Miss Courtnall, eves. 2-9066.

GRAB BAG SPECIALS
Ideal For Retired Couples
OR
Just Married
SOUTH FAIRFIELD
$5250 $5250
Close to Beacon Hill Park—We are fortunate in having the exclusive listing of this completely remodeled stucco bungalow. Living-room nearly 20 feet long, large and spacious bedroom, big kitchen with many cupboards and pink arborite counters. Excellent floors. Newly decorated. The best dollar value on the market today. Contact I. V. Saunders, 4-9458, Sundays, evenings; 4-8054 days.

$1050 DOWN
$1050 DOWN
SEA GLIMPSE
Walking distance to city is this carpenter's special, 1,200 sq. ft., LR over 18', full-size DR, kit 13x12 and for growing family, 3 bedrms. There is full basmt. Never will dollar value like this be available again. For these and many less than $1,000 down (why pay more), contact I. V. (Ed) Saunders, Northwestern Securities of Victoria, Ltd., 4-9458, Sundays and evenings, 4-8504 days.
Price $5250

HOUSE FOR SALE, ST. PATRICK St., newly decorated inside and out, 5 rooms, full basement, stucco exterior. 2-0117. No agents, please.

$5,500 BUYS STURDY SEVEN-ROOM house. Walking distance — schools close. Victoria Press, Box 504.

150 HOUSES FOR SALE

KING REALTY

224 Yarrow Bldg.
2-2131

HERE'S AN EASY RETIREMENT OPPORTUNITY
A beautiful home on a good street made into 2 upper suites with 4 rooms for the owner on the ground floor plus a rented room in the basement. All suites are now rented and bring in $150.00. The suites are furnished and go with the house at a giveaway price with 2 lots at $13,500
or 1 lot $12,250
Call Bill Sabine, eves 7-2307

SELF-BUYING HOME
A good stucco bungalow made into a duplex which rents for $70 a month and pays the mortgage. This home is built on a ½ acre of land in the Esquimalt district. Could be subdivided or used as a vegetable garden to augment income. Can be bought with a low down payment at $9000
Bill Sabine, eves. 7-2307

$850 DOWN
Balance as rent. 4 bedrooms, family-size living room and kitchen. 12 yrs old. Close to schools. Price $7650
Lee Hallberg, eves. 3-8510

IF YOU WANT
TERMS AND QUALITY
This gracious 3-BEDROOM HOME is the answer. Has charming large living room with granite fireplace, ideal for entertaining. Good-sized dining room. Family-sized kitchen with breakfast area and elbow room for mother, HW oil heat. Drive-in garage. Exceptional grounds. $3,500 will handle. The Buy of the month at $14,700

IF YOU WANT
SEA VIEW
Then see this attractive 4-yr-old rustic bungalow with a view from every window. Has a very large mahogany paneled living room with fireplace and dining area. 2 LARGE BEDROOMS. Good kitchen with new stove and fridge which are included. Semi secluded on an acre of easily maintained grounds within a block of the sea. 15 mins. from downtown. Ideal for retired couple or small family. $5,000 will handle. Balance on easy terms. Full price $15,700
On either of above call Bel Shragge, eves. 2-8802

EXCHANGE
Owner of very substantial home will exchange with cash for a modern apartment block. This property has seclusion, sea view, tennis court and pool. Details from Mr. King, eves. 3-0001.

JOHN BLAIR LTD.

211 CENTRAL BLDG

OAK BAY NORTH DISTINCTIVE
Nearing completion this most attractive and unusual design offers the executive a really fine home for comfort and entertaining. Six rooms on one floor giving an area of approximately 1,500 sq. ft. Let me show you this house and tell you of the many features included at the cost price of $18,000
Terms.

OAK BAY SOUTH FAMILY HOME
Located close to the golf course and sea on a beautifully landscaped lot. This most attractive semi-bungalow is ideal for the businessman of moderate means looking for a quiet area to raise his family. See this today. It is priced to sell at only $13,500
Terms.

PANORAMIC VIEWS SAANICH
Located only 15 minutes from town, on one of the most fascinating lots it has ever been our pleasure to list. This modernized older family home is ideal for family man or executive or retired couple, who like to garden. Eight rooms all in excellent condition, modern electric kitchen, oil hot water heat, 2-car garage with guest room above. Greenhouse and every sort of fruit imaginable plus magnificent views and semi-seclusion, low taxes. All this at a price well below replacement. Only $19,500
Terms.
Please call Arthur C. Agar for information and appointment to view these, phone 5-3742 or 3-6410 anytime.

SWINERTON'S

(Established 1889)
620 BROUGHTON ST. 3-7181

OFFICE HOURS 9 to 5
MONDAY THROUGH FRIDAY
CLOSED SATURDAYS

Walking Distance
3 Bedrooms
A very sturdy and well-constructed home with plenty of room for the family, close to schools and walking distance to anywhere in the city, large LR and DR, thru hall, roomy kit, range inc, 3 bedrms, bathrm and a full bsmt with furnace. Terms at $6950
C. Crow, 3-7181; res., 2-0775

WILLOWS BUNGALOW
3 BEDROOMS
Just 7 years old and near Beach Drive—stucco bung, comprising entrance and thru hall; LR, 18x13; with attractive FP, DR, 10x12, oak floors; elec cab kit with Thor washer, nook; 3 nice bedrms; 4-pc bath with vanity; full bsmt with rumpus room, oil HA heat, drive-in garage. Lot fenced and landscaped, secluded at rear. All tip-top condition. N.H.A. 4½% mortgage, taxes $207. Asking $14,900
Mr. Cox, 3-7181, res 3-3814

DICKIE & CO.

REALTY & INSURANCE
833 FORT STREET—2-4312

CLOSE TO COLLEGE
BACHELOR SUITE IN BUNGALOW
Lovely property here in a SELECT DISTRICT. Spacious 5-room STUCCO bungalow with OAK FLOORS, FIREPLACE, PEMBROKE PLUMBING, BASEMENT, FURNACE, etc., PLUS A SUNNY BACHELOR SUITE with separate bathroom and kitchen, also SEPARATE METER, SEPARATE ENTRANCE and SEPARATE HEATING and a LOVELY VIEW of a bright SECLUDED GARDEN. Price reduced to $12,000

NEAT 'N' TIDY
3 ROOMS—CLOSE IN
NEWISH, COSY home with roomy kitchen, living room, nice-sized bedroom, 3-piece bathroom, utility with cabinet sink, etc., sun room. Lot approximately 60x120. Complete with oil range. Very well built. Taxes only $61.21 (minus $28). Only $1,800 cash to handle. Full price only $3900
Please call Mrs. Buckner, eves. 2-5501; or Mr. Dickie, eves. 3-3640. Days call 2-4312.

150 HOUSES FOR SALE

WHITTOME'S

Established 1898

BEAUTIFUL COUNTRY ESTATE
Out where NATURE has a chance to do her stuff, miniature FARM of 5 acres near Patricia Bay, offers a quiet retreat of a 12-room, 2-storey home, found only in bygone days. Every modern convenience. Contains 6 large bedrms, double plumbing, huge living room and dining room, both with wonderful granite fireplaces, conservatory, large kitchen and pass pantry. Den with fireplace. Also 19x24 billiard room with all equipment. Multiple fruit trees. Strawberries (commercial) $5,000. Chicken house operating, barns, etc. Too many extra features to print so please make appointment to view. Excellent opportunity as REST HOME or to licence.
Asking price $35,000 on terms.
Call Roy Harris, 2-4255; res., 7-2064

OAK BAY SOUTH
Lots of beauty and a lot of value in this charming new bungalow. An exquisite home designed for comfort and happy living. Fully automatic with full high basement and drive-in garage. This home and location speaks for itself, and leaves little to be desired. Please hurry! It is the last of its kind $11,550
Mr. Newton-White, 2-4255

IDEAL RENTAL PROPOSITION
Pleasant neat home for you. Modernized four-room stucco bungalow, nice-size living room, wall-to-wall carpet, 2 bedrms, pembroke bath. Cabinet kitchen. Full basement, furnace, dr-in garage. Good city location. Bus at door. Taxes $85. Immaculate condition. Price $5600
Mr. Drew 2-4255. Res. 3-4980

DEAN HEIGHTS
M.L. 3909. Pleasantly situated in this select location at the foot of southern slope, gleaming white shake four-rm bungalow. Large living rm, oak floors, FP. Two good-size bedrms. Pembroke bath. Electric cabinet kitchen, bar and bright dining area. Full basement, furnace, extra guest bedrm and dr-in garage. Garden landscaped and fenced. Good schools and bus. Clear title or a $4,250 4½% NHA mortgage that can be assured. Price $10,750
Mr. Drew 2-4255. Res. 3-4980.

BARGAIN! AND HOW?
Why, the new heating plant alone is worth $1,000! (Pckg. unit low-pressure oil). And there is DOUBLE PLUMBING newly installed, a full basement, drive-in garage. The house is ONLY 10 yrs old. 2 large bedrooms, LR and oak floors. Spacious modern kitchen and large breakfast nook. In spotless shape, lovely front garden, fenced. This property is $1,000 UNDERPRICED, but dire circumstances forces owner to sell. 1 blk from all conveniences. $2,000 down to handle. Open to offers for cash. Should be $9,000. IS ONLY $7950
Guy Meuffels 2-4255, res. 2-7829

Waterfront Property DALLAS RD.
You should see this new two-bedroom home in a wonderful location. Was built for the present owner but must now be sold. Very compact and cosy, oil heat and attached garage, lot nicely landscaped. It is not often that you have an opportunity to buy this type of property. $4,000 down and balance on terms. Call D. Fraser 2-4255 anytime.

J. H. WHITTOME & CO. LTD.
1218 Broad Street — 2-4255 anytime
Member Multiple Listing Bureau

$13,900 $13,900
$13,900
DESIGNED FOR EASY LIVING
1,400 SQ. FT.
Owner transferred, offers outstanding opportunity to buy ultra-modern 8-year-old house with breath-taking qualities. Typically ranch-style creating a low effect. Surrounded by expensive homes, it enjoys corner lot location with velvety green lawns, small fruit trees, shrubs, separate garage. The interior of soft pastel shades will immediately appeal to you. LR over 23' long with FP and open "L"-style DR 17x12. Two twin-size bedrms with deep cupboards. All-electric kit with many cupboards, plenty counter space. Full bsmt, laundry room, rumpus room facilities—FP, extra plumbing and oil heat. For inspection appointments call I. V. Saunders, 4-8054, days; Eves. or Sundays, 4-9458.

NORTHWESTERN SECURITIES
OF VICTORIA LTD.
631 Yates at Broad

ISLAND INVESTMENT CO., LTD.
4-7146

$1500 DOWN
OAK BAY BORDER
4-room white stucco bungalow, lovely big living room, open fireplace, large cabinet kitchen, wired for range. 7 years old. Full price $7500

OAK BAY
3 BEDROOMS—$9600
A well-built 6-room stucco bungalow with full basement Oil-O-Matic heat. Newly decorated, good location, close to shopping centre. Owner leaving for U.S., immediate possession, good terms. Full price $9600
Phone J. Pearson Sunday and evenings, 2-9757.

EXTRAORDINARY LOW DOWN PAYMENT
This home is just like new. Only 3 years old and is really out of the ordinary. It was specifically designed for the present owner. Is suitable for a couple or a person living alone. There is through hall, large living and dining room with heatalator fireplace, one wall in knotty pine. An outstanding kitchen, Pembroke bathroom, one large bedroom. All oak floors throughout and large store room. This home is in top condition with most attractive exterior and grounds. Price only $8500
Easy terms.
Phone J. B. Law, 9-3251, Sundays and evenings, 4-7146 office.

OAK BAY—3-BEDROOM BUNGALOW, basement, rumpus room, oil hot-water heat. Bargain, $15,500. Owner. Victoria Press, Box 487.

FOR HOMES IN COLWOOD Langford see Grant & Jenkins your local agents 8-1729 Langford

11-YEAR-OLD 6-ROOM HOUSE on Earl Grey Street. Phone 4-4126 for particulars.

THREE-ROOM COTTAGE, BASEMENT. Garage. 973 Walker. Mornings.

MUST SELL 3-BEDROOM SPLIT-level home. Full price, $19,900. Good N.H.A. terms. Owner, 7-2251.

PROSPECT LAKE, REDECORATED two-bedroom house. 9-5180 after 5.30.

5-ROOM BUNGALOW, HOT water, Oil-O-Matic, high location, Olympics view. 1336 May Street.

150 HOUSES FOR SALE

WESTERN HOMES LTD

611 YATES STREET

1175 YATES
PLEASE do not disturb the tenants but do drive out and see this nicely renovated home. Interior requires painting but has thru hall, LR-FP, WW carpet, DR both with cove ceilings, 2 twin BR's, 3-pce. Bath, Modern cab. kit, Gas HW heater, Automatic oil floor furnace. Sep. garage AND a 60x120 ft. lot zoned for apts. $2500 down. $75 mo. 6%. Price $7500
Stan Evans or Gordon Marshall, 2-2157; eves., 5-5533, 9-2725.

"$1000 DOWN"
"BRAND NEW"
Situated in Langford this 4½-room stucco bungalow is now ready for occupancy. Payments are $65. See it now. Price $6950
Large reduction for cash. Gordon Marshall or Stan Evans, 2-2157; eves., 9-2725, 5-5533.

$2500 DOWN
HOME FOR YOU MUM AND DAD TOO
This modern stucco home in the Quadra district is just the thing for 2 families. Upstairs has thru hall, living room with fireplace and hardwood floors, 2 bedrooms and a sunporch that could be a 3rd bedroom. Large cabinet kitchen wired for range, 4-piece Pembroke bathroom. Self-contained suite in basement, living room, 2 bedrooms, 2-piece bathroom and kitchenette, private entrance. Oil-O-Matic package unit heats the house. Drive-in garage. Nice lot in lawns and gardens. See this bargain home now on these very convenient terms at $13,500
Call now Johnny James, 2-2157 anytime.

!! ESQUIMALT !!
Older style bung in beautiful condition inside and out, only ½ block from shopping centre. 3 roomy bedrooms, large LR, kit and pantry. Large lot, fruit trees. Price $5250
Stan Evans or Gordon Marshall 2-2157 or 5-5533 or 9-2725

UNIVERSITY HOME PLUS SUITE
This beautiful property is situated high among the oaks in this desirable area. The exterior is stucco. Interior consists of roomy LR with FP, 2 nice bedrms, full DR (could be 3rd bedrm), 4-pc Pemb bath, cab kit with oil range. Full high bsmt has HA furnace and self-contained suite consisting of bed-sitting room cosy kit, oil range, 3-pc Pemb bath. Ideal for Mom and Dad. The rear and side yards are miniature parks that afford complete privacy. A truly lovely piece of property and seldom seen on the market. We can offer vacant possession.
Asking $11 950
Gordon Marshall or Stan Evans, 2-2157, or eves. 9-2725, 5-5533

VICTORIA Realty Ltd.

GLEAMING WHITE
5-year-old stucco bungalow. Through hall, living room, fireplace, oak floor, electric kitchen and dining area, 2 twin-size bedrooms, 4-pc. bath. Full basement with 1 bedroom and drive-in garage. Electric hot water. HA oil heating. Bus stop at door. Good value for $10,800
$2,500 down, balance agreement for sale.
Contact C. Ness 2-9145; eves. 5-2791

MUST BE SOLD
4-BEDROOM LUXURY HOME
In the best part of Uplands. Delightful and secluded garden of one acre. Gracious living room with fireplace, drawing room, dining room and den with fireplace. TV room, kitchen and nook, rumpus room with plumbing in full high basement, attached garage. Owner is leaving city. This is one of the most beautiful homes in the city.
R. O. Ney 2-9145, eves. 4-5406.

$1500 DOWN
Superior bungalow. Living room with dining space, cabinet kitchen and 2 bedrooms. This is ultra modern and superior construction. Might accept $1,000 down if you can make good monthly payments. Full price $11,950
R. O. Ney, 2-9145; eves., 4-5406

A. BERNARD & CO LTD.

629 Fort Street 4-9335

$900 DOWN
Six large rooms and bathroom on one floor. Basement and furnace, separate garage. A good stout home located in Oak Bay near stores and bus. Good opportunity for working man. Reasonable terms. Price $6500
Exclusive
Call Mr. Francis 4-9335, eves. 9-4810

DRIVE BY
3073 DONALD ST.
A snug stucco bung, nicely fenced, insulated, on sewer. A pleasing LR, oak floor, fireplace. Good kit, two nice bedrooms and 4-pc bath. New oil range and oil circulator go with home. Price $7200
Call Mr. Francis to view 4-9335, eves. 9-4810.

GONZALES
NEW—5 ROOMS
DESIRABLE LOCATION near bus, shops and beach. STUCCO exterior. Through hall plan, LR, DR, 2 bedrms, UTILITY ROOM. HA oil heating. Moderate size lot. An IDEAL HOME for a retired couple. Price $11,500
Mrs. McLean, 4-9335; eves. 4-6867

FRASER BISCOE

750 PANDORA 3-9843
Drive-In Customer Parking

GORGE
TWO BEDROOMS
JUST ON THE MARKET AND ONE OF THE MOST IMMACULATE HOMES IN THE CITY. LARGE KITCHEN, FULL LINED BASEMENT, EXCEPTIONAL CUPBOARD SPACE. BEAUTIFUL GARDEN WITH AMPLE VEGETABLE SPACE. ONLY 5 YEARS OLD, AND HANDY TO SCHOOL, BUS AND STORES. FULL PRICE $10,500
MR. FRASER; EVES. 5-3751

DUPLEX — $6,500
$1,500 down. Good duplex. 3 rooms down, 4 up. Separate bathrooms. Cement foundation. Close-in city. Reasonable taxes. Boulevarded street. Quick possession. Please call Mr. Douglas Hawkes at Douglas Hawkes Real Estate. Phone 4-7128 (after hours 5-2589 or 4-7128) 817 Fort.

FOR SALE WELL BUILT OLDER type house, 2 bedrooms, living room with fireplace, cabinet kitchen, full basement, hot-air furnace, electric water heater. Fruit trees small fruits. Close to bus stop. $5,250 cash. Phone 5-4880.

3-BEDROOM BUNGALOW, LARGE living room, fireplace, cabinet kitchen, wired range; elect HW, basement. Primary, grade, jr-high, all in 5 blks. Owner consider trade for smaller home. $7,500. 4-1437. No agents.

LOVELY FAMILY HOME (OWNER transferred to Edmonton). Semi-post and beam, floor to ceiling fireplace and planters. Television playroom, dining room, 3 bedrooms, Cadboro Bay. $15,500. 3896 Rawley Rd. 7-3479.

5½-ROOM MODERN BUNGALOW with full basement, drive-in garage, ideally located to bus, school and stores, on sewer, Lake Hill district, $10,000. Phone 3-1336.

HOLLICK REALTY LTD. Homes listed and sold. 2-7514. Insurance agents, 2-0732, 2-1618.

150 HOUSES FOR SALE

BROWN BROS. AGENCIES LTD.

1125 Blanshard Street
Member Real Estate Board
Member Multiple Listing Bureau

OWNER'S LOSS YOUR GAIN
Sacrificing this 3-BR semi-bung as owners have moved away. 13 years old, 5 rooms, mod. kit. and dinette, wired for elec range. Hardwood floors. Coal and wood piped furnace. Presently rented at $75 per month. Good level lot and fruit trees, on bus route, close to school. $2,280 down and full price $5585
John Tisdalle, 3-1183, 9-4349 Res.

BRAND NEW
3-BEDROOM BUNGALOW
This beautiful home is situated on nice landscaped lot. Built by one of the best builders in Victoria, it contains all large rooms. Oak flrs. throughout. Dream kitchen with nook and adjoining utility. Oil-O-Matic heating in full high bsmt. dr-in garage. A really beautiful home in immaculate condition. Bargain at $14,950
EXCLUSIVE LISTING
Mr. Clarke or Mr. McDonald 3-1183, Res. 9-3407 or 7-3318 until 9 p.m.

COUNTRY SETTING
CLOSE TO TOWN
3 BEDROOMS
Eight-year-old beautifully built stucco bung, containing excellent LR with FP, guest-size DR with hdwd floors, large elec cab kit, 3 BRs, full high bsmt, drive-in garage. Situated on ½ acre of nicely landscaped ground. Priced far below replacement value at $13,900
EXCLUSIVE LISTING
Mr. Clarke or Mr. McDonald, 3-1183; Res. 9-3407 or 7-3318 until 9 p.m.

$2000 DOWN
HIGH LOCATION
FIVE MINUTES FROM TOWN
Five-room bung situated on nice garden lot with fruit trees. Has large LR, good kit with oil range included DR and 2 BR. Full high cement basement with piped furnace and drive-in garage. $2,000 down bal. at $60 per month $7950
Mr. Clarke or Mr. McDonald 3-1183, Res. 9-3407 or 7-3318 until 9 p.m.

$1200 DOWN
Buys this 4-room stucco bung with part bsmt, hot-air heating, separate garage; plus 2-room bung. THIS HOME IS IN IMMACULATE CONDITION THROUGHOUT. Wonderful vegetable garden and small lawn. Ideal for couple. Price with $1,500 down $7000
EXCLUSIVE LISTING
Please ask for Mr. Lawson, Eves., Days 3-1183.

WEEKEND SPECIAL
REDUCED TO $7500
FOR QUICK SALE
Look at this attractive 4½-room bung with through hall plan, consisting of cosy LR with fireplace, 2 bedrooms, guest-size dinette, utility room. This home has such a pretty setting and is worthy of your immediate inspection. Asking price with generous terms $7500
Please ask for Mr. Lawson 3-1183. Eves. 2-4867

FOUR BEDROOMS
Here is an opportunity for a family man to purchase a REAL FAMILY HOME FOR A LOW DOWN PAYMENT. This home has a Duroid roof and new Duroid siding and consists of cab kit wired for elec range. Attractive LR with fireplace, two bedrooms and bathroom down, 2 bdrms up. Full bsmt. AUTOMATIC OIL HEATING. Full price with terms $7300
Please ask for Mr. Lawson, 3-1183, or Eves. 2-4867

HIGH QUADRA
Very attractive 5-room 14-year-old bungalow with through-hall plan. One of the nicest living rooms I've seen in a home for a long time. Full cement bsmt, drive-in garage. AUTO-OIL HEATING. Extra beautifully finished bedroom in basement. EXCLUSIVE LISTING. REDUCED FOR QUICK SALE FROM $12,300 to low price of $11,500
Please ask for Mr. Lawson 3-1183, Res. 2-4867

PEMBERTON HOLMES, Ltd.

ESTABLISHED 1887
1002 GOVERNMENT ST. 4-8124

125 GOVERNMENT
$1000 DOWN
7 ROOMS
Four down and 3 up with 3-pce bath. Full bsmt. HA. Nice location near park and sea. Good garden. Only $7000
Reg Caselton, 4-8124. Eves. 3-8464
EXCLUSIVE

Near Buildings
3 BEDROOMS
$1000 DOWN
Older-type bung. Through-hall plan: LR 10'6"x18' with FP, 3 lge bedrms. Family-size kit. (Gas stove goes). 3-pce bath. Large, attractive garden, fruit trees. Taxes $61.35. Immediate possession. $1,000 down, $60 mo.
Full price only $5250
W. Woodley, 4-8124; eves. 4-3916

CITY
Up and down duplex, 4 rooms and bath up and down. Own entrances, meters and separate furnaces, hot-air up and hot-water down. Generous terms.
Full price only $9200
Jack Brown, 4-8124; eves., 4-4976

CITY-QUADRA
CLOSE TO SCHOOLS
4 Bedrooms, 2 Baths
MUST BE SOLD
$3,000 will handle
Full price $10,000
Call D. E. Wilkinson, 4-8124; eves., 2-9761

SIDNEY CALLS
$1,500 down pay't. will put you in possession of this "family home" with four bedrooms. It is very clean and bright. Located just a stone's throw from Sidney shopping centre. Full price reduced to $6999
(For further details and address please call Mr. Foster at 3-9325, office 2-2101.)
HARRY FOSTER LTD.

LANSDOWNE SLOPE
4 large rooms. Stucco bungalow with cement basement, hot-air furnace. Home in excellent condition. Large treed garden lot. In Oak Bay and handy to transportation and schools. Terms, $9,500. Mr. Laing, eves. 2-7081. ALFRED CARMICHAEL & CO. LTD. 1239 Broad Street 4-7341

SEE THESE KASAPI HOMES today. All now under construction in different stages and designs. 1446 Beach Drive, 2640 Chambers St., 1630 Warren Gardens, 2230 Edgelow Rd., etc., etc. Compare price, materials, workmanship. Kasapi Construction Co., Ph. office, 5-5614. Res. 3-4981.

$1,500 DOWN
Balance as normal rent. $5,950 is full price for this older style, but clean and comfortable family home, with thru hall, LR, DR, 2 large bedrms, large kit, pantry and bath. Fernwood-Bay area. Exclusive with F. N. Cabeldu Ltd. 3-7174. Ask for Mr. Cleary. Eves. 4-2505.

SMALL COTTAGE, CENTRAL LOCATION in Sooke village, four rooms and bath, lovely garden with roses, etc. Separate garage. Price, $4,500. Phone Sooke 43-X.

6-ROOM HOUSE, OLDER TYPE. Stucco on outside; Duroid roof; blacktop driveway. 2523 Cedar Hill Rd. Close to town. Price $7,850. Phone 4-1412 or 2-2241.

150 HOUSES FOR SALE

HARRY FOSTER LTD.

1732 DOUGLAS ST. 2-2101
Opposite "The Bay"

NEW 4 ROOMS
FULL BASEMENT
OIL-O-MATIC

Situated on a choice, high lot in excellent Saanich location. This home can be completely finished and ready to move into within 30 days. Comprises lovely LR with fireplace. A kitchen with dining area that will really please the housewife. Two good bedrooms and 4-pc Pemb bath. Full high basement with drive-in garage. First class construction and materials throughout. Terms at full price $10,500
Call Herb Hodgson, 2-2101; res., 9-2114

SAVE $ $ $
IN INTEREST.
2-YEAR-OLD
N.H.A. BUNGALOW
6½ ROOMS
3 BEDROOMS
SMART KITCHEN
DINING NOOK
FULL BASEMENT
PACKAGE OIL HEAT
$9 600 MORTGAGE
Interest 5% Rate
QUALITY BUILT
IMMEDIATE POSSESSION
PRICE $12,600
Mr. Wright, 7-1659

SECLUSION
4140 QUADRA. See this wonderful home which is enhanced with beautiful natural grounds and blessed with oaks, fruit trees and privacy. Magnificent LR, DR with leaded windows, electric kit with nook, 2 twin bedrms with room for 2 more up concealed stairway. Full basement, oil hot-water heating plant. This is a value-packed, gracious home with over an acre of charm and beauty. No others like it. Terms available. Price only $13,650
C. Vining, 9-3786

FACING BEACON HILL PARK EXECUTIVE'S HOME
A very attractive five-room bungalow with over 2,000 sq. ft. of floor space. Has very nice entrance hall. A lovely large living room with fireplace for good entertaining. Guest-size dining room. Two very nice large bedrooms. Pembroke bathroom. Nice cabinet kitchen with dining space. Full cement basement plus extra room. Oil-O-Matic package heating. Drive-in garage. Insulated. IMMACULATE INSIDE AND OUT. $4,000 DOWN WILL HANDLE.
Full Price $13,500
Mr. Wright, 7-1659

SELECT AREA CLOSE-IN
This dandy 3-year-old rancher is now too small for the present owner. It features large combination living and dining room with fireplace, modern cabinet electric kitchen with utility on main floor, through hall with 3 good bedrooms and 4-piece bath. Full cement basement ideal for rumpus room and drive-in garage. Oil-O-Matic heat. Nicely landscaped. Substantial down payment required. For particulars call Keith Archibald, 2-2101 days or 3-0076 eves.
Price (with terms) $14,700

WATER VIEW
3 BEDROOMS
$13,900
A home with charm and distinction and only 12 years old, located on quiet street yet close to all conveniences. Floor plan comprises large modern combination living and dining room with fireplace, electric cabinet kitchen with built-in nook, sunporch, 3 bedrooms and 4-piece bath. Full cement basement with oil package unit and drive-in garage. Plumbed and wired for washer and dryer. Lovely grounds. Generous terms. Call me today. Keith Archibald, 2-2101 days or 3-0076 eves.

MR. INVESTOR STUCCO DUPLEX SIDE-BY-SIDE
$9100 Assure yourself of at least 12% on this well-kept property. Each side has FOUR ROOMS, STOREROOM & GARAGE. Large lot, and connected to sewer. Good tenants in each suite. Excellent terms.
Please contact STAN HINDE, 2-2101 or 2-5790

HEISTERMAN

$1000 DOWN
ESQUIMALT
BUNGALOW
Only 12 years old, cute and cosy. Excellent location.
Full price only $6700
Mr. Brunell, 3-4161, Eves. 9-4115

$6500 FULL PRICE
MARIGOLD
BUNGALOW
Five large rooms in this cosy home with piped furnace heat. Two large lots with many mixed fruit trees and shrubs. High location in charming surroundings. The low price makes this an outstanding bargain that you should not miss seeing.
Mr. Brunell, 3-4161, Eves. 9-4115

615 HAMPSHIRE ROAD
Oak Bay (Exclusive)
Attractive stucco bungalow, 2 bedrooms, living room with fireplace, kitchen wired for range, full basement. Secluded garden. $8750
PLEASE DO NOT DISTURB TENANTS. For appointment to view call

GORGE
$8500
Most attractive three-year-old cottage: large knotty pine living room, one large bedroom, nice kitchen and bathroom. Immediate possession $8500
Mr. Blannin, 3-4161; eves., 5-1195

EXPERIENCE COUNTS
Bona fide realtors for three generations since 1864. We buy houses for satisfied clients. May we have your confidence too?

HEISTERMAN & CO.
(Established 1864)
1121 Blanshard Street 3-4161

F. N. CABELDU
Member Multiple Listing Bureau 3-7174

ESQUIMALT-MUNRO
Smart looking 2-bedroom basement bungalow. 7 years old. Oil-O-Matic heat. Close to Saxe Pt. Park. Call Comdr. Wurtele 3-7174 or 2-3498.

HANDY MAN
Here is your chance to buy an old home with very easy terms and fix it up and make yourself some money when you sell or rent it. 8 rooms would make a dandy duplex or revenue. On Fort, walking distance. Peter Brown, 4-5022, 7-2068
THE CITY BROKERAGE
1018 Blanshard St. 4-5022

RANDALL'S LIMITED

OPEN HOUSE
FRIDAY, 7-9 P.M.
SATURDAY, 2-5 P.M.
945 FOUL BAY RD.
This executive home must be inspected to be appreciated. Lovely large living and dining area, wall-to-wall carpet, attractive den, two bedrooms, lovely treed lot, full basement. Asking price $19,500
Terms. Courtesy to agents.
Mr. Lowndes, Eves. 8-2151. Mr. Davis, Eves. 4-8614.

THIS WEEK'S BARGAIN
$750
WHY RENT?
Total asking price $5950
$750 cash payment, balance $65 per month, no mortgage costs. Agree sale direct from vendor, for a 6-room house, basement, furnace, two lots, Esquimalt Area. This is a good older house, needs painting. High location. Taxes moderate. A positive opportunity for someone.
Mr. Caton, Eves. 9-4415

VIEW ROYAL
$2500 DOWN
Five-room stucco bungalow, large living room with fireplace, family-size dining room, two large bedrooms, Pembroke bathroom, lovely cabinet electric kitchen, half basement, with Oil-O-Matic hot water heat. Attached garage.
Full price only $10,750
Mr. Caton, Eves. 9-4415

$5500
FULL PRICE
2-Bedroom home with full basement. Extra large family kitchen. Close to Jubilee Hospital. This is in nice condition. Terms can be arranged to suit.
Ken Lowndes, Eves. 8-2151

FAIRFIELD
CONVENIENCE
PLUS
Beautiful stucco bungalow, 1,400 sq. ft. of well appointed living space. 20 ft. living room, 15 ft. dining room, thru hall, oak floors, two large bedrooms, Pembroke bathroom, extra large cabinet electric kitchen, full basement with fireplace and extra plumbing fittings. Separate garage, on nicely landscaped lot. Full price only $13,900
With very good terms.
Call now. Mr. Sudbury. Eves. 9-1906

DUPLEX
$1500 DOWN
Lovely up-and-down, four rooms and hall down, nice suite, furnished, up. Range, curtains, spick and span. Dandy investment. Close in.
Only $6800
Call Mr. Davis, Eves. 4-8614

OAK BAY
SIDE BY SIDE
Duplex, stucco, each unit, living room, cabinet kitchen, dinette, bedroom, Pembroke bath. $62.50 each. Full basement, furnace, drive-in garage, each side. Can buy this on easy terms, for $16,500
Mr. Davis, Eves. 4-8614

RANDALL'S LIMITED
1309 Douglas St. Phone 4-8109

K & S

FLASH—FLASH
NEW HOMES
$8950
1—$2,500 will purchase this 2-bedroom (with basement). All oak floors.
$11,900
2—$3,500 down, 3 bedrooms (with basement). Oak floors. Quadra district. Oil furnace.
$18,200
Queenswood Beauty. A de luxe 6-room quality home. $5,200 will handle.
4-4127 Mr. Nichols 7-3089
4-4127 Mr. Vallance 7-1917

N.H.A.
NEW 3 BEDRMS
$1800 DOWN
Ready soon.
Price $12,500
Details from
4-4127 Mr. Thomas, 3-1754 anytime

BEAUTIFUL
UPLANDS
NEAR THE SEA
3 BEDROOMS
Charming new home, 1,760 sq. ft. Wooded area. Large LR and dining area. 3 bedrooms, two 4-pce. bathrms, one very large. De luxe kitchen, breakfast area—utility room, FC base, auto-oil heat. Double car garage. One of the best buys of today.
Price $24,850
I will be pleased to show this home to you.
4-4127 Mrs. Harvey 4-5149

KER & STEPHENSON LTD.
(Member Multiple Listing Bureau)
909 GOVERNMENT STREET

CAPITAL CITY REALTY
650 CORMORANT 4-1922

HIGH GORGE
Immediate Possession
$1,000 down for quick sale, 2-bedroom older bung, full basement, piped furnace. Exceptionally fine garden and fruits. Nice, bright kitchen with pantry. Cosy rooms. Very clean but needs some paint. No mortgage needed. Good value.
Easy terms, only $6950
Clarence Goode, 4-8274 evenings

WORDS FAIL
TO DO IT JUSTICE
Seeing is believing, and believe me here is beauty and charm personified. Sparkling new stucco bungalow in quiet sylvan setting. Lovely rooms nicely planned and appointed. Thru hall, ultra modern kitchen, auto oil heat. Attached garage. Don't delay. It's good. Terms if desired. Only $14,750
P. Amas, 3-7628 evenings

GORGE
A five-room modern bungalow with through hall, full basement, Oil-O-Matic heat, separate garage. Well balanced lot in lawns, fruits and garden.
Full price $9500
JOHN GREENWOOD
3-7041 1241 Broad St. Eves., 7-2734

MUST BE SOLD THIS WEEK
If you can pay $1,500 cash, maybe less to reliable purchaser, see 129 Ontario St. A good 8-room family home with basement, furnace, separate garage and nice garden. Balance easy terms, asking $8,000. Exclusive with Mr. O'Toole, 3-8340. Johnston & Co. Ltd. 2-5471.

PENSIONER'S SPECIAL
Modest 3-roomed cottage with new oil range. Bathroom. On sewer. Near Quadra. Lot 55x131. Taxes $62. Cash bargain $3,980. Alex Page 4-8054 or 3-1594. Northwestern Securities of Victoria Ltd. 631 Yates.

BYRON PRICE
1314 QUADRA STREET — 5-2458

N.H.A.
N.H.A.
N.H.A.
Mortgages are arranged for you. Three bedrooms, full basements and garages.
Down Payments From $675
Approved Lots From $715
PRICES FROM $10,950
Monthly Payments P. and I—$69
ANY DAY ANY TIME
5-2458
ANY SALESMAN
C. Giddy, M. Duff, N. Krienke, R. Hanson, C. Ryde, J. MacKay, C. Walsh, A. Vizard

$2950 DOWN
N.H.A.
5¼%
An 1,169 - square - foot, 3 - bedroom home with a large kitchen, dinette, living room, 4-pc bathroom; full basement, auto. oil heat; garage. New district and close to school. Not many of these around with such a low down payment. You can't go wrong on an N.H.A. 5¼% home. Please call me right now—anytime—
Full price $12,950
Nelson Krienke, 5-2458; eves., 4-4460

DOWN DOWN
$1800
2 YEARS OLD — 3 BEDROOMS
Exceptionally nice kitchen and modern throughout.
Full price $10,450
Contact R. Hanson, 5-2458; res., 5-5805

$1000 DOWN
$65 Per Month
A fine 2-bedroom home, large living room and dining room; good sized kitchen; 3-pc bathroom; full cement basement; piped hot-air furnace. Grounds and garden in perfect shape.
Full price $7800
Call Clarence Ryde, anytime, 5-2458

3-BEDROOM
BUNGALOW
Close to schools, ideal family home for $9700
Down payment open to offers. Approx. $2,000. See this over weekend.
Call Murray Duff, 5-2458; eves., 8-2014

$1000
DOWN
FULL PRICE $6700
Here is a smart little siding bungalow with no steps. 2 bedrooms. Would suit retired couple or newlyweds.
Jack MacKay, 5-2458; eves., 2-9644

$500
DOWN
2-bedroom home, full basement. Clean throughout.
Full price $6450
All offers accepted.
Nelson Krienke, 5-2458; eves., 4-4460

BEACH FRONTAGE
Here is an opportunity to enjoy your own 130 feet of beach, with the gradual slope for the kiddies. The home on this 3-lot property is of fine construction, having 4 bedrooms, extra large electric kitchen, 4-pc bathroom; new auto oil heat. The asphalt driveway with turning space makes the new 2-car garage convenient. Taxes $111. Full price $15,750
Low down payment.
Contact C. Giddy or N. Krienke, 5-2458 anytime.

C. N. Montague CO. LTD.
1028 Blanshard at Fort 4-9318
Member Victoria Real Estate Board

MOVE IN TOMORROW
SUPER DE LUXE
JUST COMPLETED
Dry wall, one of the best new homes we have had the pleasure of lising. Not built for sale. Builder leaving Victoria. Three bedrooms plus a beautifully finished recreation room or den. No. 1 district with sea view. Asking $21,000, on very easy terms. Mr. Betts, 4-9318, 3-2998. Exclusive.

A GOOD BUY
NEAR OAK BAY
Just off Oak Bay Avenue. Quiet street, attractive 5-room bungalow with large utility. Full basement, drive-in garage. Package oil heat, excellent construction and condition. Small secluded garden with fruit trees. Low tax. Low down payment.
Asking $8950
View by appointment only. Mr. Betts, 4-9318, 3-2998. An Exclusive Listing.

DE LUXE HOME
Choice Neighborhood
English Tudor 5-room stucco bung. L.R. 14 x 19, guest-size D.R. and spacious elec. kit., den, twin-size bedrm. and a very lovely heated rec. room with F.P. (could be 2nd bedrm) in full high bsmt. with roughed-in plumbing. Low pressure oil heat. Two-car garage. Oak floors throughout. A truly fine home in an excellent location.
Asking (clear title) $15,500
Call B. E. Possitt, 4-9318, 4-6152
O. W. Chretien, 5-2598

GONZALES
QUIET — CONVENIENT
Two bedrooms, den, large living-room, dining-room and kitchen over full-size basement. Oil heated and insulated. Separate garage on extra large lot, fruit trees, etc. Close to churches, school, stores, transportation.
Price (with terms) $12,650
O. W. Cretien, 5-2598

TO CLOSE AN ESTATE AT ROYAL Oak, 6.9 acres partly cleared. A fine orchard of bearing fruit trees. Small bungalow, partly finished; living room, fireplace, 2 bedrooms, cabinet kitchen, Pembroke bath; garage and other buildings. Priced at $6,500, $1,500 down, balance to suit. Exclusive till sold with Harry Saville, Johnston & Co. Ltd. 5-2471 or 2-0879.

$1,000 DOWN $65 PER MONTH, just on the market, 2 bedrooms, 3-piece bath large L-shaped mahogany panelled living room, cabinet kitchen, utility and car port, sidewalk, lawns planted, it can't last at the low price of $6,950, less for cash. This is a brand-new house. 8-2736.

REVENUE HOME, FULLY FURnished, first class condition. Steady tenants. Every convenience, oil heat. Revenue $200 month. Half cash will handle. Would consider modern 4-room bungalow part payment. 1016 Carberry Gardens. Phone 5-4757.

THREE BEDROOMS LARGE LOT: close to schools. 15 minutes to city. 8-2502.

UPLANDS, 3235 EXETER ROAD. Ultra-modern, 3-bed 2-bath home. Completion soon. $24,850. 2-3066.

3-BEDROOM HOME WITH 3-ROOM basement suite. 5-3964.

B.C. LAND
& Investment Agency Ltd.
OUR 94TH YEAR IN REAL ESTATE

LAKE HILL
$1000 DOWN
Attractive stucco bungalow on a good garden lot with fruit trees. Living room with open fireplace, cabinet kitchen with eating area, 2 bedrooms and 3-piece bathroom. Attached garage. Oil circulating heater and oil range included. Immediate possession.
Price $6950
Call Mr. Mackenzie, 4-4115. Eves. 2-4341.

MT. TOLMIE PARK
If you are looking for your dream house, this is it! Entrance hall, living room, 14x17, dining room, 10x10, ultra modern kitchen, 14x16 with sun deck, 3 bedrooms, master bedroom, 12x14, sparkling 4-piece bathroom, and playroom with fireplace. Hardwood floors, automatic oil furnace and double carport. Beautiful trees frame this ideal home and there is a most attractive pool which is spring fed in the front garden. A real must to see.
Price $17,850
Call Miss Ramsay, 4-4115, eves., 4-2867.

OAK BAY BORDER
Better than new is this modern 5-room bungalow. Thru hall, living room, 15x20, dining room, 11x15, most attractive kitchen and 2 large bedrooms. Full cement basement, oil heating, venetian blinds and the over-all picture is superb. Floor area is 1,400 and the PRICE $13,950
Call Miss Ramsay, 4-4115, eves., 4-2867.

OAK BAY BORDER
This family home is in excellent condition, near schools and transportation. Consists of thru hall, living room, dining room, three twin sized bedrooms, electric kitchen with dining space and sun porch, 3 pc bath. Full cement basement, with large DI Garage. New package oil HA furnace, electric hot water. House insulated and has good wiring.
Low taxes. Price $9975
with good terms. Call Mr. J. Mackenzie, 4-5515 Eves., 2-4341.

UPLANDS RANCHER
ARCHITECT:
JOHN A. DiCASTRI
FARMER-BUILT
This outstanding contemporary home has just been placed on the market, and is being offered at a price to give you value plus! You will enjoy the many attractive features of this bungalow, some of which are: LEVEL ENTRANCE to through hall; gracious living and dining room with "open planning," compact kitchen with BUILT-IN HIGH OVEN AND COUNTER-TOP RANGE; DISHWASHER AND DISPOSAL UNIT, utility wired and plumbed for laundry (2-piece lavatory off). There are three roomy bedrooms and beautiful vanity bathroom well away from the living area of the home. Secluded patio off the living room, and breezeway to large double garage and storage or workshop room. All this is in a very desirable location among new homes and is now offered for immediate sale at $19,500
Please call Mr. W. O. Cameron, 4-4115; Eves., 3-0017.

FRANK A. MARTIN AGENCIES
1114 BLANSHARD STREET

N.H.A.
1½ Years Old
ONLY $11,950
5½% Mtge at $59
Principle, Interest and Tax
Low Down Payment
Modern 3-bedrm home on beautiful high lot with over $1,000 shrubs and landscaping, in a private, semi-secluded area. Stucco home, with full high basement, insulated, drive-in garage and extra rooms started. There's no better buy in town. Don't waste time, this will be sold this weekend. Phone now for appointment and get first chance.
J. Mann, 5-3857, or 5-1513, or 5-3148

HERE'S AN IDEAL
4-BEDROOM
FAMILY HOME
On quiet street, ½ block to bus, close to schools, church and city shopping. Cosy living room, large dining room, family-size kitchen with cabinets and Youngstown sink, oil range included. Large thru hall with 2 bedrooms and full bath. Nice stairway leading to 2 de luxe bedrooms and full bath. Many extra closets and features. Full basement, almost new furnace, laundry tubs and extra work and play area. Where can you get a better buy than this for only $8950
Approx. $2,150 down. Owner will take balance less than rent.
Phone for appointment now, J. Mann, 5-3857

TWO IN ONE
City home, 12 years old. Just what you need for Mom and Dad or the larger family. In A-1 condition this home consists of lovely living room with fireplace; large, spacious cabinet kitchen with dining area; plumbed for automatic; gas range included, also wired for electric. Extra nice room off kitchen serves as dining or sunroom. Two bright bedrooms and 4-pc modern bath off thru hall, are better than average size. Ample storage and linen closet space. Full, high basement with separate entrances to a complete suite of LR, kitchenette, 2 bedrms, and bath. Also drive-in garage; fruit room; workshop; Timken auto oil furnace; 40-gal. stainless steel HW tank. This beautiful home on a landscaped lot has large garden and fruit trees. Completely fenced. First time on the market and selling for a price far below cost. Total price only $13,500
and owner will consider terms with reasonable low down payment.
For appointment to view, phone J. Mann, home, 5-3857 NOW, or Office, 5-5113, 5-3148

MT. TOLMIE
Glorious Sunsets
Amongst the oaks with leaded windows this stucco semi-bungalow was specially built for the present owner. The oak inlaid floors in the hall, living room and dining room are as new and the whole home is in beautiful decorative condition. Four bedrooms, two down and two up (one unfinished). This home can expand with the family and is ideally suited by its location for the business or professional man. Heated by Williams Oil-O-Matic heat in the full high basement and with an attached garage this is an exceptional buy at $13,000

GONZALES HILL
Count the Ships
From any of the windows of this 4-bedroom home high on Gonzales Hill. Live in luxury in one of Victoria's grandeur homes and if you wish have an income too. Here is a fine sturdy home with modern oil hot water heat and exceptionally spacious valuable grounds being offered by an owner leaving the Island on very generous terms (6% interest) $18,750
Jack Mears, eves. 7-3404

ISLAND INVESTMENT CO. LTD.
774 Fort St. 4-7146

OPEN HOUSE
Saturday and Sunday afternoons. 3162 Fifth St. Charm and space here in a real family home. Large living room with fireplace seats, dining, electric kitchen, family TV room, bathroom down. Four gabled bedrooms and new bathroom up. Automatic stoker in full basement. Sale by owner only. $10,900. 3-0580.

LOVELY RANCH-STYLE BUNGAlow, 3-mile circle, 6 yrs Oil-O-Matic HW heating, beautiful grounds, price $17,500. No agents, please. Victoria Press, Box 498.

NORTHWESTERN SECURITIES
of Victoria Ltd.
631 YATES AT BROAD 4-8054

IDEAL
CONTEMPORARY
TUDOR
See this English-type residence on a professionally landscaped lot 63x130 in a preferred residential section. EXECUTIVE WITH GROWING FAMILY will find this ideal as it is close to schools and possesses 3 large bedrooms plus DEN WITH WOOD-BURNING FP. The entrance foyer is particularly attractive with high, high ceiling and wrought iron staircase. Only 1 yr old. Double plumbing. If super construction plus a beautifully planned home with spacious rooms and a very reasonable price is appealing to you, please do not delay in seeing this one at $25,900
Attractive terms available.
Call L. E. Kirk, 4-8054, res. 4-7339.

EXCLUSIVE
3017 LARKDOWNE
See this immaculate home of 6 rooms plus, with many outstanding appointments. Hardwood floors throughout. Oil heat. Near schools and college. Please drive by and call Mrs. Ruth Squires 4-8054, res. 2-2269.

EXTENSIVE VIEW
From this ultra-modern, 6½-roomed, stucco bungalow in Gordon Head. Thru hall, all oak floors; cheerful living room with raised fireplace and ranch-type window; guest-sized dining room with adjustable lighting fixtures; de luxe kitchen, mahogany cabinets; utility room with tub, wired for dryer; 4-piece bathroom, tinted fixtures, built-in vanity; 2 twin-bed-sized bedrooms and one medium-sized one; washroom off master bedroom. Full cement basement, Fawcett oil air-conditioned heating, copper hot-water tank with sidearm heater, fireplace for rumpus room. Fully insulated, aluminum sash. Lot average 84x157. Carport. N.H.A. mortgage $11,600. The materials, workmanship and unique features in this outstanding home will convince you of its unusual value at $17,850
Alex Page, 4-8054 or 3-1594

OPPORTUNITY
FOR SOMEONE
To own a 3-bedroom home featuring large living room with open fireplace and adjoining dining area, three bedrooms, full cabinet kitchen, with nook and full cement basement. This is an ideal high location close to school, shopping and transportation.
ALSO
3 extra lots are included in the full price of $10,760
Terms to be arranged. Call C. A. James, 4-8054 or 2-6787.

CITY BARGAIN
3-bedroom older-style home. Packaged oil heating. Full concrete basment with two-car drive-in garage. Full cabinet kitchen wired for range.

TAXES ONLY $97
Down payment only $2,250. Bal. exceptionally reasonable at $60 per month, 6%.
Full price $10,000
For appointments call C. A. James 2-6787 or 4-8054.

CADBORO BAY
OWNER TRANSFERRED
Charming split-level, modern home in nice setting. Here is a 3-bedroom home and den, large handsome living room, dining room, cab kitchen (all-electric). Oak floors, oil heat; carport. Landscaped. For further particulars phone Mrs. Wellings, 4-8054; res., 7-2769.

CITY—CLOSE IN
Modernistic Bungalow
$1500 DOWN
Here is a delightful 5-room stucco bungalow with garage attached. Among other modern homes, close to all conveniences and in just the finest condition. You will see. Priced to sell to the first person to see it at (on easy terms) $8750
Call today, C. L. (Buzz) Fraser, 4-8054; res. 5-4335.

OAK BAY
HOT WATER HEAT
Terrific value. Choicely located off Beach Drive, handy to beach, park, schools, this FOUR - BEDROOM home is the family man's buy of the year. Full basement, Oil-O-Matic furnace, fenced grounds. Look! $8000
IVAN PATRICK, 4-8054; res. 3-9043

2896 INEZ DR.
UP-AND-DOWN
DUPLEX
Upper suite has 3 large rooms plus 3-pc bath and more storage than you can imagine. Gas stove included. Lower suite has large living and dining room, gas kitchen, 3-pc bath, 1 large, 1 small bedroom. Full cement basement $7950
with $2,000 down. Please call Mrs. Ruth Squires 4-8054, res. 2-2269.

ESQUIMALT
$1500 DOWN
Dandy 5-roomed bungalow on good street. Has good-sized living room, cab kitchen with dining area, 2 bedrooms on main floor, one extra in basement; full basement with W and coal piped furnace. This home in excellent condition throughout. Terms on balance like rent.
Full price only $7800
or offer. This is a must sell.
Call Len Ledoux, 4-8054; res., 2-9852

High Marigold — $6750
Neat 3-bedroom shake-finished bungalow. Older style but in good condition. Large living room with corner fireplace. Large kitchen with Shirley kitchen unit. Separate garage, 2 lots deep. $1,850 down.
Alex Page, 4-8054 or 3-1594.

Big Value—Fairfield
Six-roomed, stucco semi-bungalow built in 1929: living room, dining room, kitchen, bedroom and bathroom down, 2 bedrooms up; basement, furnace, garage.
WHAT A BUY FOR $6,500
If you can manage $3,150 down, see it today.
Alex Page, 4-8054 or 3-1594

Why Pay Rent?
$500 DOWN
Spotless Bungalow
Basement — Furnace
A compact bungalow of 4 rooms, bath, full cement basement, excellent furnace, separate garage, small neat garden. All very clean and nicely decorated. Owner is moving into new home and will consider this low, LOW down payment from a reliable purchaser. Monthly payments of about $60 including principal and interest.
Full price $6450
HURRY for this. Phone NOW. Mrs. Fulton - 3-1953.

3 BEDROOMS
4-YEAR STUCCO
OIL-O-MATIC
ONLY $9950
Low Down Payment
See this now. Call Mrs. Fulton, 3-1953

THE CITY BROKERAGE
1018 Blanshard St., 4-5022, 4-5016

$2,500 DOWN
$8,400
FAIRFIELD
DE LUXE BUNGALOW
Lovely older type bungalow in perfect condition. Close to everything. Beautiful living room-DR combination, fireplace, large kit, 2 good bedrooms, full basement, garage. You haven't seen this bargain—so call now! Mr. MacFarlane, 4-8974 res.; office, 5-3435. P. R. Brown & Sons Ltd. 1112 Broad St.

WHY PAY RENT?
When you can buy a spotless 4-room bungalow with entrance hall, three-piece bathroom, utility room, garage, nice lot, quiet location, low taxes, near bus, school, store, church, 3-mile circle, good views, not crowded by other homes. Early possession. Owner transferred east. $5,700. Terms only $750 down. "Inspection By Appointment."
L. M. ROSEVEAR & CO. LTD.
1115 Langley St. Phone 4-6041

BOORMAN'S

RETIRING?
Completely Redecorated
IMMEDIATE
POSSESSION
Situated in a secluded location within the 3-mile circle, this immaculate shake bungalow features: patio entrance to living room with open fireplace, one bedroom, 4-piece Pembroke bathroom, cabinet kitchen with oil range, plus dinette. Treed lot approximately 80x200. Low taxes.
Price $5800
Stan Cornish, eves. 3-5878

ESTATE SALE
A modern four-room bungalow consisting of living room, large kitchen, two bedrooms and bathroom. No basement but an easily heated home. This place is in good repair and within walking distance to town.
Full price $6000
W. I. Boorman, eves. 4-0434.

WALKING DISTANCE
VANCOUVER ST.
$6850
A real pleasure to offer this immaculate smaller home on a boulevarded street and within easy walking distance. Stucco exterior with Duroid roof and carport. Excellent living and dining rooms, 2 bedrooms, 4-piece Pem. bath. Low taxes and the owner will consider GOOD terms. Full price $6850
T. Smith, eves. 4-7325

GORDON
HEAD
SEA VIEWS (Exclusive)
Situated in a most desirable location on high, treed property, enabling the owners panoramic views of sea and the mountains. Charming living room and dining room with expensive rose-colored wall-to-wall carpet, attractive brick fireplace, with white pine panelling. The kitchen is ultra-modern with many extras, sun deck off kitchen, three bedrooms, one twin size, has double clothes closets. Large 4-piece bathroom with vanity and separate shower. Extra cupboard and closet space. Full high basement. Beautiful rumpus room with fireplace, finished in white pine panelling; laundry room; Oil-O-Matic heat. Original owners. Priced to sell quickly at $19,500
R. F. Harris, eves. 7-2998

UPLANDS
EXETER ROAD
NEW 6-RM BUNG
THE DISCRIMINATING BUYER WILL INQUIRE NOW. A CHANCE TO SELECT COLOR SCHEMES, PLASTER AND STUCCO TEXTURES. JUST UNDER 1,800 SQ. FT. OF GRACIOUS LIVING AREA. THREE BEDROOMS, TWO 4-PC BATH, UTILITY ON MAIN FLOOR. HIGH BRIGHT BASEMENT. TWO-CAR GARAGE. TREED LOT. FULL PRICE $24,850
ALLAN MUTCH, EVES., 4-0832

BOORMAN
INVESTMENT CO.
LTD.
616 VIEW ST. 3-7124

P. R. BROWN
& SONS LTD. — EST. 1900
1112 Broad Street Phone 5-3435

FAIRFIELD
BUNGALOW
Low Down
Payment
Top Condition
Lovely location, 5-room de luxe home, near bus, schools, shopping. Combination LR - DR, fireplace, cabinet kitchen, 2 good bdrms, full basement, separate garage. SEE THIS NOW AT ONLY $8400
Mr. MacFarlane, 5-3435, res. 4-8974

SNAP
$800 DOWN
175 Battleford. 4 rooms. Full basement. $5,900.
Cash price $5100
454 Superior. 6 rooms, bungalow. Only $5500
Exclusive—215 Helmcken Road. Lot size 60x208. Separate garage and chicken house for 24 birds; 3-rm cottage; $2,340 cash, balance $40 month, 6%. Oil range included.
Full price $5600
Mr. R. E. Hills, Phone 5-3435; Residence 3-6918

MOUNT VIEW
3 BEDROOMS
PLUS INCOME
This is a lovely neat nearly new home in an excellent location close to schools, transportation and shops. Large LR with FP, elec cab kit, good dining area; 4-pce bath; HDWD floors; bright airy room in bsmt, oil heating. Extra size lot well landscaped; full price, with terms $12,850
Please call Mrs. Lorraine Busfield, 5-3435. Eves. 5-5669.

CLOSE TO CITY
NEW 4 ROOMS
$2700 DOWN
Full basement; Oil-O-Matic heat, dr-in garage, nice garden, fruit trees. A lovely home in spotless condition. Owner leaving city.
Bargain at $10,500
H. Gaunt, 5-3435, res. 3-3648

SPOTLESS
ON BUS ROUTE
2 bedrooms, large cabinet electric kitchen, tub in utility, Oil-O-Matic heat, drive in garage; all on one floor. Only one year old. Low down payment.
Full price $10,650
E. A. Macfadyen

$8900
This attractive little home in the Gorge will sell quickly. Two bedrooms full basement. Attached garage. Living room, large electric cabinet kitchen. Low down payment.
Call E. A. Macfadyen
NORTHWESTERN SECURITIES OF VICTORIA LTD., 4-8054 or 2-8748

NEAR JUBILEE
Stucco bung, 5 lge rms, bsmt with extra rm and toilet. Garage. Lge lot. Lots of fruit trees, greenhouse. Excl lsg.
Terms $10,500
Mr. Edwards, Eves. Sid. 68H
H. A. HUMBER, LTD.
620 View St. 2-9161

A GOOD BUNGALOW BUY
"Immediate Possession" Six full-size rooms and bathroom, entrance hall, laundry room, fireplace, wired for electric range, full cement basement, furnace, garage, new roof, a clean well-built bungalow, near schools, stores, churches, buses. Ideal for a family home or duplex. Not crowded by other homes, good views from all rooms. Only $7,950. Terms from $950 to $1,500 down. Near offers invited. "Inspection By Appointment."
L. M. ROSEVEAR & CO. LTD.
1115 Langley St. Phone 4-6041

NINE-ROOM FAMILY HOUSE, revenue, near town. Owner 5-3544.

6-ROOM WELL - BUILT BUNGAlow. Large lot, close schools. 3-9318.

$950 DOWN FULL PRICE $5,250
4½-room home, close to shops, schools and transportation, featuring a full cement basement and foundation; has a piped furnace in top condition. The home is very clean inside but the exterior is in need of a coat of paint. (There is 4 gallons of white paint in the basement ready for you and your brush). Located on 1½ lots and with easy terms makes this today's best buy in a low-priced home

DRIVE BY 910 PALMOUTH
3-bedroom home on nice 60x216 lot, this is a through hall plan, has living rm with fireplace, dining rm, nice kitchen and good-sized bathroom. There is a part basement, furnace, electric hot water and a separate garage. The price of this 1,300 sq. ft. home is (with terms) $10,950

WANTED LEASE
A young lady civil servant with $2,500 to $2,800 as a down payment would like to purchase a 4 or 5-room home, must have oil heat, be wired for range and automatic hot water. The Gorge area is preferred, but any home not too far from town in nice district will be considered.

ALSO WANTED
I just sold this client's home, located on 3 acres, now they must a home of 5 to 7 rooms on a fair sized lot. They like Oak Bay or Ross Bay but to find the home they want are willing to consider any district. They can pay up to $3,500 down and could make payments as high as $85 per month.

To view the above or should you be able to help me in locating these two excellent clients, would you please call Leonard Thomas at Douglas Hawkes Real Estate, 817A Fort Street, 4-7128 (after hours, 3-5685 or 4-7128).

CAREY ROAD
Do you have $10,500 cash to pick up this bargain. Full basement with Esso oil heat ($1,000 new), 2 bedrooms. Owner has started to build his new home designed to fit his now larger family and says "cut the price and sell this house for cash." $4,800 1st Mortgage available. Dial Don Harvey now and get the address. 4-8054. Res., 2-1165. Northwestern Securities of Victoria Ltd.

"PENSIONERS
PARADISE"
Snug little bungalow in Fairfield would suit a retired couple because very few steps. Small lot close to transportation and store. Priced to fit the pensioners' purse. Dial Don Harvey for all the details. 2-1165 or 4-8054. Northwestern Securities of Victoria Ltd.

$2000 DOWN
SPECIAL
2 BEDROOMS ON MAIN FLOOR; 1 IN FULL-CEMENT BASEMENT. OIL HA HEAT. This smart bungalow is insulated, on sewer, near bus, school, shops. Located in high Gorge district and a wonderful buy for only $7500
Easy terms on balance
L. H. Rands, 3-4117
Eve., 2-8980

LEACH AND SPARKS
1119 BLANSHARD ST.

E. E. HEATH
625 Yates Street 2-3103

ROYAL VIEW FROM
VIEW ROYAL
Here is one acre of beautifully-landscaped property with ultra-modern home. It would cost over $20,000 to build this home today. Wall-to-wall carpeting in living room, dining room and the two large bedrooms. This home has automatic oil heat, double drive-in garages. Close to $10,000 mortgage available.
Full price $17,500
Call Steve Rynoski, 2-7662, evenings

DUNCAN
IDEAL HOME FOR
SENIOR EXECUTIVE
Delightful modern home, 7½ rooms, Oil-O-Matic. 1½ acres. 3 bedrooms, large cabinet electric kitchen, living room, workshop and utility. Magnificent views.
COURTESY TO DUNCAN AGENTS. E. A. MACFADYEN, 4-8054 OR 2-8748. NORTHWESTERN SECURITIES OF VICTORIA LTD.

GORGE
$1500 DOWN
Smart 2-bedrm, stucco bung. FP in LR, oak floor, full bsmt. Dr-in garage.
Call Mr. Barloewen,
DOUGLAS HAWKES REAL ESTATE, 817 Fort. Tel 4-7128.
Res. 4-0623 or 4-7128.

$1,000 DOWN—WHY RENT?
SPICK AND SPAN 4-ROOM
BUNGALOW
Good-size living room, spacious kitchen with dining area, oil heat, 2 bedrooms, bathroom and garage. Nice quiet street, low taxes. Total price $6750
Alf Seeber, 4-9305, Res. 5-2875
FINANCIAL SURVEY LTD.

$1,500—BARGAIN—$1,500
ONLY $60 MONTHLY
Cosy basement bungalow that can be easily handled on terms that are better than rent. Four lovely rooms, good lot and semi-modern type bungalow. Just perfect for young couple or retired folk. Stucco, full basement, range wiring, greenhouse, etc. $7,850. M. Warawa Island Investment Co. Ltd., 4-7146, eves. 2-3088.

BRENTWOOD PROPERTIES
Snap. Near sea, lot 72x300. $750 cash.
Cute 5-room bungalow and bath, no steps, good condition. Only $6,500, terms.
N.H.A., 6-room bungalow. Rumpus and full basement, oil heat, 1¼ acres. $15,300, terms.
Beautiful seaview 7-room bungalow, well built. $17,500. $6,000 cash. Phones, KE 46T and 208K.

EXCLUSIVE
Why be satisfied with an older house when this brand new stucco and cedar siding home in a nice district is going so cheaply? 3 bedrooms, kitchen with nook, attractive bathroom with built-in vanity and high basement with garage and oil heat. This is a real value at only $12,500. Eves. 4-5884.
BAYNE & TODER AGENCIES
2-1121 749 Fort St.

ESQUIMALT—3-BEDROOM HOME with view of Gorge. 4-years-old. 4-piece bathroom with colored fixtures. Plus extra toilet in basement and unfinished rumpus room. Fully insulated and has Oil-O-Matic heating. Price $11,950, $3,500 down payment. Phone owner 3-0867.

V.L.A. - APPROVED, 3-BEDROOM home, $9,900. Full cement basement, fruit trees, berries, etc. Phone 9-3991. 4295 Caen Rd.

WILL SELL 4-YEAR 4-ROOM BUNgalow. Reasonable. Cash. Gas heat. Clear title. Close to Junior High School. Victoria Press, Box 507.

THE WISE AND THRIFTY
USE CLASSIFIED ADS
FOR RESULTS

RITHET
706 FORT STREET 2-4251

UPLANDS
CHARM
A landscaped ½ acre and an outdoor living patio provide a pleasant setting for this 9-year-old timber and stucco residence. 3 twin-size bedrms. Spiral oak stairway to gracious entrance hall. 25-ft. LR, across-hall DR. Gay yellow kit with bkfst rm and separate laundry rm. Rec rm and bar. An ideal home for business and professional people. Financing to suit purchaser $29,500
GRAHAM HARRIS, 7-1198

FAIRFIELD
3 BEDROOMS
$1,750 down buys this bung, one blk from sandy beach. LR 16x13. Family-size DR, cab. kit. FC bsmt, extra rm. HA furnace. Price $8750
S. SPAVEN, 4-7013.

RETIRE
IN OAK BAY
Immaculate 5-rm bung. No steps to tire you. Dr-in garage. Oil heating. Nice landscaped gdn. Situated on delightful street in S. Oak Bay.
Full price $12,600
Call
VERA PIPES, 4-8942 or 2-4251.

OAK BAY
On Uplands slope, modern bung, 3 yrs old. Lge LR and DR. 3 bedrms. Oak flrs throughout. Bsmt FC, package oil heat. Wired for range. Dr-in garage. Situated on cor lot. Good open view. This is real value in this district and could not be replaced for the asking price of $14,000
ART GREEN, 9-5268.

QUADRA AREA
Here is a dandy buy. Large combination LR and sun rm. 2 bedrms, tiled bathrm. Bsmt FC. Extra plumbing. Dr-in garage. Full price $6975
To view phone
S. SPAVEN, 4-7013.

FAIRFIELD
$3500 DOWN
Will secure you this delightful bung of 6 spotless rms. Extra lge LR, family DR. Full cab kit. High bsmt. Gdn. and fruit trees.
Full price $12,500
Call:
VERA PIPES, 4-8942 or 2-4251.

GONZALES
Must be sold, owner leaving city. Modern, spacious bung. 5 lge rms, comprising 21x15 LR, 14x11 DR, 15x12 kit. Bedrms both twin-bed size. 4-pc bath. Good, high bsmt with brick FP. Package oil heat. 1,450 sq. ft in all. Separate garage. Situated on corner lot. This is a very attractive property. Drive by 1921 Quamichan. Contact Art Green to view. Pleased to show.
Asking $13,900
ART GREEN, 9-5268.

HIGH QUADRA
$8650
4½ rms plus 2.86 acres. LR 12x18, dinette, kit and 2 bedrms. No bsmt. Monthly payments on balance $60.
VERA PIPES, 4-8942 or 2-4251.

TAYLOR SPITTAL
1210 BROAD STREET 4-9308

HI GORGE
LOW TERMS
Very attractive stucco bungalow set among well cared for homes. This residence is in excellent condition and has a thru hall. Spacious living room and separate dining room. Two good bedrooms and smart cabinet kitchen, OAK FLOORS THROUGHOUT. Full high basement with oil forced hot air heating and garage. Easy to keep garden. A pleasure to show at the asked price of $11,550
Call Mr. Kitto, 4-9308. Eves. 3-1880

REVENUE
$1000 DOWN
Three self-contained suites. Two 3-room with bath. One 4-room (2 bedrooms) with bath. Separate entrance and meters. Each do own heating. The 4-room suite now vacant. Total monthly revenue $150. Definitely a good investment at $9000
Mr. Taylor, 4-9308; eves., 4-9902

FAIRFIELD
NEAR SEA, PARK
Clean, tidy, well constructed, 3 bedrooms, double plumbing, full basement. Older-type family or revenue home. Hot air piped heat, separate garage, wired for range. Call me to view this well-kept home.
Asking $9800
Mr. Taylor, 4-9308; Eves. 4-9902

JAMES BAY
8-roomed house, 2 sets of plumbing. Can be duplexed. Make a cash offer or low down payment with easy terms at $6800
Phone S. Stephens, 49308 or 3-7844 evenings.

SHAWNIGAN LAKE
Waterfront - 500 feet by 800 feet deep. Located on west side.
ONE OF THE BEST
Duplex, fully modern, stucco with basement; each side identical. Drive-in garages, extra finished basement room with fireplace, extra plumbing. Rents $85. Ideal location for living and full occupancy. Close to beach. Clear title or terms may be arranged. Reasonable down payment will handle.
F. Marconi 2-8111. Eves. 4-6625

CANADA TRUST CO.
650 VIEW STREET

Oak Bay. Pleasing to the eye and charming to occupy. Statement covering a lot of territory, but this home warrants praise. Seven lovely, bright rooms with space for extra bedroom or playroom. Main floor consisting of large living room and dining room with view of the sea, mountains and the city. Modern cabinet kitchen. Knotty pine den, 2 3-pc baths, 2 bright bedrooms. Concealed staircase to 1 bedroom with 2-pc. washroom, playroom and sun deck up. Full high basement with 2-pc washroom, soundproof workshop, separate utility room, wired for dryer and washer, 2 drive-in garages plus separate carport. Automatic oil hot-air heating. .55 acre of lawns, shrubs and flowers. Price for this lovely home is $30,000
Mr. Coles
THE ROYAL TRUST COMPANY
1205 Government Street 3-4126
evenings 2-8752.

FAIRFIELD—3 BEDROOMS
Just off May Street, close to buses, shops and schools, this family home has just been completely renovated and should need no upkeep for many years. Three fine bedrooms, living room and dining room with gleaming floors and basement with piped heat to all rooms. $2,000 down and balance less than rent. Total price $8,950. Jack Mears, Island Investment Co. Ltd., 4-7146; eves. 7-3404.

JAMES BAY — ATTRACTIVE 5-room bungalow, adjoining living room, dining room, 2 bedrooms, cabinet kitchen, full basement, separate garage. Small lot, easily cared for. $5,950 with terms. 81 San Jose Ave., 5-2282.

$775 DOWN. 733 CONNAUGHT ST. 4 rooms, bsmt, HA. Bal $60 mo. R. V. Caselton, Pemberton Holmes Ltd. 1002 Govt. St. 4-8124; eves. 3-8464.

151 COUNTRY HOMES and PROPERTIES

12 ACRES
Level land, all cleared, Central Saanich. Price $6,000
4¼ ACRES
Central Saanich, bottom land; 2 houses. Price $12,250
PENDER ISLAND
5 Acres with good house $8,750
To view these and other listings please call George Dickason, eves. 3-0449. King Realty, 2-2131.

SEAFRONTAGE, CLAYOQUOT Sound, between Tofino and Long Beach. $150 acre. Victoria Press, Box 505.

153 WANTED TO BUY—HOUSES

TOO MANY
BUYERS
NOT ENOUGH
HOUSES
Sounds like a joke, doesn't it? But it isn't.
When a woman buys a hat, she tries on all the hats in town. And the Jane goes for houses. That's why we need
YOUR HOUSE
In our listings, to give better service to buyer and vendor. Please call MR./MRS. BARLOEWEN, Douglas Hawkes Real Estate, 817 Fort, Tel. 4-7128. Res. 4-0623 or 4-7128.

JAMES BAY
DUPLEX
or
HOME
One client has $1,200 down for a duplex in James Bay. Another client has $1,500 or more down for a 5-room older-style home, as close to the Parliament Buildings as she can get it. Basement not required in either case. Kindly call Mr. Douglas Hawkes at Douglas Hawkes Real Estate, 817 Fort. Phone 4-7128 (after hours 5-2589 or 4-7128).

WYCHBURY
HADFIELD
AREA
$13,500 to $15,000. NAVAL MAN and family just transferred to Victoria, requires 3-bedroom modern home, with $4,000 or so down. Prefers this part of Esquimalt, although other alternative locations, such as Oak Bay or Fairfield are not ruled out. A call to Mr. Douglas Hawkes at Douglas Hawkes Real Estate will be most appreciated. Phone 4-7128 (after hours 512589 or 4-7128).

HOME WITH
CHARACTER
$11,000 to $14,000. That little touch of "something" that takes the home out of the standard class, is what my client is looking for. $3,500 to $5,000 down payment. A basement is not essential, nor is the district restricted. If you have a modern home where either the setting or the style is above average, it could possibly appeal to my client. Kindly call Mr. Douglas Hawkes at Douglas Hawkes Real Estate. Phone 4-7128 (after hours 5-2589 or 4-7128).

$5000
TO
$6000
Four or 5 rooms wanted in James Bay, east of Menzies Street; or Fort, Cook, Stanley, Pandora area (not Fernwood). Two bedrooms, living-dining room combination, or large living room only will do; basement not necessary. My client has $1,500 to put down, or more for the right home. Kindly call Mr. Douglas Hawkes at Douglas Hawkes Real Estate, 817 Fort. Phone 4-7128 (after hours, 5-2589).

LISTINGS
NEEDED NOW
OAK BAY
1. Good older-type 3-bedroom bungalow, around $12,000.
2. Four-bedroom home with double plumbing that $2,500 down will handle.
3. 3-bedroom bungalow, modern, Willows district preferred.
4. Lansdowne slope preferred 3-bedrooms. Basement suitable for recreation room.
Mrs. McLean, 4-9335; Eves. 4-6867
A. BERNARD & CO. LTD.

URGENT
I have genuine clients for the following homes:
1. Three bedrooms, Lansdowne slope or vicinity of Uplands golf course.
2. Three bedrooms, North Oak Bay (two clients).
3. Four bedrooms on one floor.
Your immediate listing will be appreciated.
Please phone Mr. Fraser, eves 5-3751.
FRASER BISCOE
750 Pandora Ave. 3-9843

GOING TO SELL?
When you list your property for sale with us you can be assured that you have employed a well-equipped, experienced and reputable firm that will give your property the personal attention that is needed in promoting a quick sale.
RITHET CONSOLIDATED LTD.
706 FORT ST. 2-4251

DO YOU
Have a home in the Jubilee, Haultain, Oaklands or Lansdowne area less than $8,000? 2 buyers with at least $2,500 want immediate action. Please phone R. deMontigny, 4-9305; Res., 4-1437.
FINANCIAL SURVEY LTD.

PRAIRIE FAMILY
URGENT
Will pay $6,500 cash. Urgently required, 2-3-bedroom home with or without basement. Also want INVESTMENT REVENUE. Call today. Ivan Patrick, 4-8054. Res., 3-9043. Northwestern Securities Ltd.

PLEASE
Phone me your listings of 4 to 6-room homes, any district, that can be bought with $1,000 down. I have several clients and can promise immediate action.
Phone Mr. Campbell, 2-5104 anytime. Hicks Realty Ltd.

ENGLISH COUPLE
Just arrived from England wish to purchase 2 or 3-bedroom home with a low down payment. Call E. J. Butler, 2-2157 or eves. 5-4103.
Western Homes Ltd.

REQUIRED NOW
3 or 4-bedroom home in Oak Bay, Fairfield or South Esquimalt. Must have large living room. Full basement. Some seclusion if possible. Can pay to $5,000 down, $75 per month. Call Len Ledoux, 4-8054 or 2-9852. Northwestern Securities of Victoria Ltd.

$6000 CASH
My client will pay up to $6,000 cash for a neat little bungalow with small lot. Perhaps yours will be the one. Please call today. Call C. L. (Buzz) Fraser, 4-8054; res., 5-4435. Northwestern Securities of Victoria Ltd.

WANTED FOR CASH CLIENT, two 5-room bungalows, also duplex up-and-down or side-by-side. Call Jack Brown, 4-8124. Eves. 4-4976.

3, OR 4 - ROOM BUNGALOW (cash). Furnished or unfurnished. Reasonable. Victoria Press, Box 1424.

WANTED — 2 - BEDROOM BUNGAlow, full basement; near coast. Cash. 2-4113.

MODERN 6-ROOM HOUSE. FULL basement, drive-in garage, oil heat. Close to schools. No agents. 5-1164.

153 WANTED TO BUY—HOUSES

CLOSE IN

have 2 clients with $2,000, 4 with $3,000 and 2 with cash looking for 1 and 3-bedroom homes close in. Help us to help you. Call George Chan, 4-8054, res 2-9416. Northwestern Securities of Victoria Ltd.

WANTED NOW

have several buyers for homes, duplexes, revenue, from $1,000 to $15,000 cash. Call today. I. G. Patrick, 4-8054, res 3-9043. Northwestern Securities Ltd.

WANTED

I have clients wanting 2 or 3 bedroom modern home in select, secluded area. Your listing would be appreciated for immediate action. Phone Mr. Bryan of Hicks Realty Ltd., 2-5104 anytime.

$1000 DOWN

Three bedrooms; lots of value here. Six rooms in all. Best buy today $4000
I. G. Patrick, 4-8054, res 3-9043.
Northwestern Securities Ltd.

LIST MULTIPLE

CONSULT THE YELLOW PAGES OF YOUR TELEPHONE DIRECTORY OR PHONE 2-2225

INVESTMENT BUYER HAS INstructed me to purchase 3 smaller homes for rental income. Please submit your listing to Don Harvey at once and get a clean cash deal for your home. Dial 2-1165 or 4-8054. Northwestern Securities of Victoria Ltd.

154 PROPERTY FOR SALE

Mala-Heights Subdivision

Set yourself like a king on top of the world with a million dollar highway at your feet, and a billion dollar view in your front. The Mill Bay ferry and the Pat Bay airport at only a stone's throw, half-hour drive to Victoria, 20 minutes to Duncan. Pick a site above the world-famous Malahat Highway in the exclusive "Mala-Heights Subdivision," 2 miles south of Mill Bay. Ideal for a businessman or executive. Light and phone available. Lots of water on property. See our sign on the road and contact:

DAVID B. KEIR
Notary Public Mill Bay
Phone Cobble Hill 103Y-1

For information in Victoria phone 3-1812. Only 9 lots left to choose from. Act today, tomorrow may be too late.

COUNTRY COTTAGE ON 1 ACRE

Comfortable 4-room home. City water, good plumbing, excellent garden. $3500
Cash. More land can be bought.

LANGFORD $2500 DOWN

Excellent modern 4-room home comprising good living room with attractive open fireplace; 2 bedrooms, 4-piece bathroom. Automatic oil heat. Separate garage.
Full price $10,500

GRANT & JENKINS
Real Estate & Insurance Ltd.
Colwood - LANGFORD - Glen Lake.
3-1729, Mr. Dills, 9-4554; Mr. Grant, 3-2508.

Frank A. Martin Agencies
1114 Blanshard St.

LOTS FOR SALE NOW N.H.A. APPROVED

9 beautifully treed lots on Rolston Crescent. 70 ft. frontages. High location with excellent view. Priced at $1,050 each.

Call Len Wardle, Home 7-3348
Lou Moilliet, Home 5-5909
Office 5-1513, 5-3148

THIS PROPERTY IS IDEALLY located for the small family desiring seclusion and yet who want to be fairly close to town. Situated in the high Quadra district. Almost 3 acres of excellent property. House consists of nice living room with fireplace, good-size kitchen with bright dinette, 2 bedrooms, 3-piece bathroom. Utility room plumbed for automatic washer. Lots of shrubs, flowers and fruit trees. Property all cleared and ideal for a small farm or for keeping horses. Priced right (with excellent terms) at $8,650. Phone Norman Thorpe at Western Homes Ltd., 2-2157. Eves. 9-1853.

A PROPHECY WITHIN 5 YEARS
You will surely see lovely homes on this choice view property on Pat Bay Hi-way. Comprises 26 acres on high ground commanding panoramic views of Mt. Baker, the Islands and Peninsula. Buy now and reap your sure financial reward.
$630 per acre. Terms. R. Cox of SWINERTONS, 3-7181. Res. 3-3814

JAMES BAY, ON GOVT. ST., DUplex lot. Asking $2,450
Esquimalt. Parklands area. Large lot. Asking $1,650
City. Average lot. Basement dug and some lumber available. Asking $1,550
Esquimalt. Selkirk Ave. Duplex lot. Asking $2,250
All these may be had with down payments and easy terms on balance. Phone S. Stephens of Taylor Spittall Ltd. 4-3308 or 3-7844 evenings.

SEAFRONT, CHERRY POINT
Sacrifice $5,500
For quick sale this choice seafront location. Cottage of 5 rooms, 1,100 sq. ft. area (no plumbing), requires repairs. Also small one-room cottage. About 1 1-3 acres, nicely treed. Owner will accept low down payment. Act quickly. Call M. A. Campbell weekends Cobble Hill 49Y2. A. Bernard & Co. Ltd., 629 Fort St.

ROYAL OAK CHOICE LOT
A really lovely ½-acre treed lot with a magnificent view, situated on the Pat Bay highway. Owner is offering at a sacrifice price of $1,500. Full information from Herb Hodgson, 2-2101, res. 9-2114. Harry Foster Ltd.

BRENTWOOD
Four secluded and well-wooded lots, all average 3½ acres per lot. High location Price $700 per acre. Very attractive. Call Mr. Wood 2-4255, anytime. J. H. Whittome & Co. Ltd., 1218 Broad St.

CONTRACTORS!
Gladstone. Group 4 lots at $750 each. Sewers hooked up. Terms. Finlayson. Group of 6 lots, 70' frontage, $2,950. Existing access to three—road required to other 3. Please call Mr. Hawkes at Douglas Hawkes Real Estate, 817 Fort. Phone 4-7128 (after hours 5-2589 or 4-7128).

65-FT. FAIRFIELD LOT. $1,395. Sewers and water meter at property line, saving owner approximately $220. Terms. Douglas Hawkes Real Estate, 4-7128 (after hours, 5-2589 or 4-7128).

DOUGLAS VALLEY SUBDIVISION, Douglas and Kenneth Streets. 14 choice building lots. Island Investment Co Ltd 714 Fort Street 4-7146 days 4-6171 or 9-2611 eves

DUPLEX LOT, ESQUIMALT. 75-FT. frontage, cleared, no rock; $1,500, plus water meter. Terms. Douglas Hawkes, 4-7128 (after hours 5-2589 or 4-7128).

VIEW LOT, GONZALES HILL. APproximately one-half acre, partly landscaped. Offers invited. Heisterman & Company, 1121 Blanshard St. 3-4161.

GORDON HEAD
Large sea-view lots, Sumner Pl., for sale by owner. 91'x136' approx. From $1,650. Phone 5-1598.

4 LOTS, APPROXIMATELY ½-acre each Weiler Ave., Sidney. Light and water. Three-minute walk from beach. Phone 2-9853.

BEAUTIFULLY TREED LOT, 110 X 160, Glanford, near school, $1,195. Douglas Hawkes Real Estate, 4-7128.

NORTH SAANICH PROPERTIES
Gordon Shume Ltd. Sidney 120

ANYTHING
You don't need! sell it for cash through classified ads.

154 PROPERTY FOR SALE

P. R. BROWN

& SONS, LTD. — EST. 1900
1112 Broad Street Phone 5-3435

GORDON HEAD

Approx. 3 acres, new 4-rm bung. large LR. through hall. 2 large bedrms, bathroom, attractive elec cab kitchen, full bsmt, HA furnace, separate garage, high location with view $12,600
Phone Watson Clark, 5-3435; res. 2-0171

GULF ISLAND

This island consists of 241 acres more or less and is situated less than a mile from the northern tip of Saanich Peninsula, approximately 20 miles from Victoria, B.C., over a good highway. Approximately 40 acres cleared and a considerable further area could be cleared. There is a plentiful supply of good water. The island is on a direct route of the Swartz Bay ferry and is about 3 miles from Pat Bay Airport and the village of Sidney. Unlike most of the lower Gulf Islands, there are many good beaches and good anchorage.
For further particulars, pictures, etc., contact Watson Clark, phone 5-3435, res. 2-0171.

METCHOSIN

90 acres. Attractive 4-rm bung. 4 yrs old. LR. 2 bdrms. cab kitchen. 2-pc bath; separate garage. Plus 1-rm cottage.
Price $4700
Terms, $1,000 down.

3609 Richmond Road

8-room, 2-storey stucco residence comprising large living room, formal dining room, den, cabinet kitchen and bathroom down; four bedrooms and bathroom up. Full basement, hot-air furnace. Situated on approximately one acre landscaped grounds. Four lots could be subdivided off this property.
Price $12,900
For appointment to view, ask for Watson Clark, phone 5-3435; residence 2-0171

MODEL MIXED FARM

Less than 30 minutes' drive from Victoria, 120 acres park-like property, main dwelling having three bedrooms, large living room with fireplace, dining room, kitchen, part basement, oil heat. Six modern chicken and turkey pens for 2,000 hens and 1,000 turkeys. A going concern with 2,000 hens, 100 sheep, seven dairy head, full line machinery, etc.
Price is $39,750

METCHOSIN

46-acre farm, approximately 30 acres cleared. Real good, older-type home, comprising living room with fireplace, large kitchen, two large bedrooms, basement, hot-air furnace. Double garage, good barn for eight head, hay loft, sheep shed and other outbuildings. This is a good farm, well cared for.
Price $17,500
For appointment to view, ask for Watson Clark, phone 5-3435; residence 2-0171

155 PROPERTY WANTED

ONE OR MORE ACRES WANTED, near school and services. 4-1660.

156 ACREAGE FOR SALE and WANTED

ACREAGE WANTED, GOLDstream district on or near bus route. Water and electricity essential, with or without bldgs. Victoria Press, Box 492.

7.32 ACRES
Nice trees. Old West Road, 9 miles from Victoria. $500 will handle. Full price $3,900. Phone 3-6954.

158 FARMS FOR SALE and WANTED

Act Quickly!
$2000 DOWN $8700
9 Acres—Sooke Area
Ideal retirement. Small farm in nice setting, large orchard, various fruits, berry patch, garden and meadow; also treed slope with natural creek through property. Solid semi-bung. modern, LR. coved ceiling, nice kitchen; bathroom; 2 bedrms down; FC bsmt; dr-in garage; on city water, light, phone and paved road. Barn for 4 cattle; 2 chicken houses for 300 birds. Call Mr. Houston, 5-3435; res. 4-7587. P. R. Brown & Sons Limited, 1112 Broad Street.

BARGAIN SALE
FURNITURE
ALL TO GO
3½ acres approximately. Five-room house. Owner ill. This is a must sale for $6,950 cash. Price includes land, house on paved road, furniture, TV set included. Terms can be discussed at price required for financing.
Call Mr. Caton, Eves. 9-4415

RANDALLS LTD.
1309 Douglas St. Phone 4-8109

IN SAANICH A FINE FARM OF 40 acres all cleared. Rich productive soil. A nice bungalow, living room, fireplace, 3 bedrooms, cabinet electric kitchen, dining room. Tastefully landscaped with a good orchard. Barn, chicken pens The location is unexcelled. Would make an ideal stock farm or dairy. Priced at $25,000 on terms by arrangement. Exclusive with Harry Saville, Johnston & Co. Ltd., 5-2471 or 2-0879.

A DANDY FARM, 11 ACRES, close-in, all cleared, good barn, etc. Home with 4 rooms and bath down. 3 small rooms up. Brentwood district. Don't miss this real opportunity. Full price, $16,000. Call R. O. Ney, 2-9145, eves., 4-5406. Victoria Realty Ltd., 1115 Douglas.

15 CATTLE, 150 LAYING HENS, farm machinery, 30 tons hay. Purchaser take over lease on 220-acre farm, 35 acres cultivated. Sandy beach, large house, good out buildings, electricity and water. Victoria Press, Box 490. Phone 2-5339.

GOVERNMENT OF THE PROVINCE OF BRITISH COLUMBIA
DEPARTMENT OF RECREATION AND CONSERVATION
NOTICE TO CONTRACTORS

1. Sealed tenders will be received up to 3 o'clock, September 26, 1957, by the Deputy Minister of Recreation and Conservation, Victoria, B.C., for the construction of a Toilet Building in Mount Seymour Provincial Park situated in the District of North Vancouver.
2. Plans, specifications and conditions of tender may be obtained from McCarter, Nairne & Partners, Architects and Engineers, 1930 Marine Building, Vancouver 1, B.C., or the Provincial Parks Branch, 544 Michigan Street, Victoria, B.C., on and after September, 9 1957, on deposit of Twenty-Five Dollars ($25.00) which will be refunded, except in the case of the successful tenderer, upon return of plans, etc., in good condition within thirty days of the opening of tenders.
3. Each tender must be accompanied by a certified cheque on a chartered bank of Canada, made payable to the Minister of Recreation and Conservation, for ten per cent (10%) of the amount of the tender which sum shall be forfeited if the party tendering declines to enter into the contract when called upon to do so.
4. Tenders must be made out on the forms supplied, signed with the actual signature of the tenderer and enclosed in the envelope furnished. These envelopes are not to bear any identifying marks.
5. No tender will be accepted that contains an escalator clause or any other qualifying conditions.
6. The lowest or any tender will not necessarily be accepted.
7. Further information and site inspection may be arranged by contacting McCarter, Nairne & Partners, Architects and Engineers, 1930 Marine Building, Vancouver 1, B.C. (Telephone Marine 0484).

D. B. TURNER,
Deputy Minister.
Department of Recreation and Conservation,
Parliament Buildings,
Victoria, B.C.

SOOKE FAIR RESULTS

Sooke fall fair results follow:

FRUITS

Apples, gravenstein, Mrs. W. J. Pitre 1, J. E. Martin 2, J. Stolth 3; red gravenstein, H. Pickering 1, R. Seymour 2, Mrs. A. W. Smith 3; wealthy apples, J. E. Martin 1; other apples, G. Roberts 1, Bessie Snider 2, Phyllis Jessiman 3; late apples, E. M. Floyer 1, H. Wadams 2, Mrs. A. W. Smith 3; crabapples, Mrs. F. Richardson 1, Phyllis Jessiman 2, B. M. Clowes 3; pears, F. M. Jensen 1, Mrs. W. J. Pitre 2, Mrs. R. Strong 3.

Plums, Phyllis Jessiman 1, H. F. Anderson 2, Mrs. W. J. Pitre 3; peaches, H. Pickering 1, G. Roberts 2, P. L. McIlwaine 3; strawberries, C. Weaver 1; blackberries, B. M. Clowes 1, J. I. Russell 2, P. E. Wilford 3; other fruits, C. Weaver 1, T. Weekes 2, F. M. Jensen 3

VEGETABLES

Beans, green, H. Wadams 1, Mrs. F. Richardson 2, T. Weekes 3; scarlet runner beans, J. F. Russell 1, P. E. Wilford 2, H. P. van Ek 3; yellow wax beans, Mrs. W. J. Pitre 1, H. Wadams 2, Mrs. E. W. Eddy 3.

Pole beans, Edward Shaw 1, J. P. Noury 2, T. Weekes 3; brussel sprouts, Mrs. R. Strong 1, Edward Shaw 2, T. Weekes 3; pointed cabbage, Edward Shaw 1, R. Seymour 2; round or flat cabbage, T. Weekes 1, H. Wadams 2, V. K. Piggott 3; red cabbage, T. Weekes 1, H. Wadams 2; cauliflower, T. Weekes 1, H. Wadams 2; lettuce, T. Weekes 1; swiss chard, A. Glintz 1, T. Weekes 2; kale, T. Weekes 1, H. Wadams 2; celery, T. Weekes 1, H. Wadams 2; leeks, T. Weekes 1; long carrots, H. Wadams 1, T. Weeks 2; intermediate carrots, E. Butler 1.

Parsnips, H. Wadams 1, H. P. Van Ek 2, H. F. Anderson 3; turnips, T. Weekes 1, H. Wadams 2; corn, T. Weekes 1, H. P. Van Ek 2; onions, A. Glintz 1, T. Weekes 2, E. J. Butler 3; field tomatoes, A. Glintz 1, J. P. Noury 2, V. K. Piggott 3; beefsteak tomatoes, Mrs. N. Walsh 1, H. F. Anderson 2; citrons, Phyllis Jessiman 1; pumpkin, Mrs. M. A. Snider 1, Mrs. R. Strong 2, Edward Shaw 3; squash, H. Wadams 1, T. Weekes 2; marrow, H. F. Anderson 1, B. M. Clowes 2; other vegetables, V. K. Piggott 1, H. Wadams 2; novelty class, T. Weekes 1, H. Wadams 2; netted gem potatoes, H. Wadams 1, H. P. Van Ek 2.

Early rose potatoes, H. Wadams 1, Mrs. R. Strong 2, T. Weekes 3; white rose potatoes, H. Wadams 1, T. Weekes 2; other potatoes, H. Wadams 1, H. F. Anderson 2, T. Weekes 3; vegetable collection, T. Weekes 1, H. F. Anderson 2, H. Wadams 3.

FIELD CROPS

Mangels, H. Wadams 1; turnips, T. Weekes 1, H. P. Van Ek 2.

FLOWERS

Asters, W. A. Johnson 1, Olive E. Wadams 2, E. J. Butler 3; mixed asters, Mrs. W. A. Johnson 1, V. K. Piggott 2, E. J. Butler 3; mums, Mrs. W. A. Johnson 1, K. Graignic 3; Olive E. Wadams 3; mixed mums, Bessie Snider 1, K. Graignic 2; spray mums, Kate Graignic; artistic floral arrangement, Mrs. J. K. Martin 1, E. Y. Michelsen 2, Olive Wadams 3; dahlias, Olive Wadams 1, Mabel Cook 2, F. Lavertue 3; cactus dahlias, Olive Wadams 1, A. Glinz 2; pompom dahlias, Olive Wadams 1, Mabel Cook 2; gladiolus, Mrs. W. A. Johnson 1, F. M. Jensen 2, A. Glinz 3.

Mixed gladiolus, Bessie Snider 1, Olive Wadams 2, A. Glinz 3; marigolds, Olive Wadams 1, Mrs. A. W. Smith 2, F. Lavertue 3; roses, Mabel Cook 1; pompom Zinnias, Kate Graignic 1, A. W. Smith 2, Bessie Snider 3; snapdragons, W. A. Johnson 1, Olive Wadams 2, Mabel Cook 3; delphinium, Olive Wadams 1, V. K. Piggott 2, Mabel Cook 3; sweet peas, Mrs. W. Eddy 1, Mabel Cook 2, Olive Wadams 3; other variety, Mabel Cook 1, Olive Wadams 2, V. K. Piggott 3.

Potted tuberous begonia, Olive Wadams 1, Mabel Cook 2; other begonias, Mabel Cook 1; foliage plant, E. J. Butler 1, Olive Wadams 2; fern, Miss K. Mitchell 1, Mabel Cook 2; single crown African violet, Mabel Cook 1, Olive Wadams 2; double crown, Mrs. J. Martin 1, Mrs. A. W. Smith 2, Olive Wadams 3; corsage, Mrs. F. Jessiman 1, Mabel Cook 2; collection of annuals, Mrs. A. W. Smith 1, Bessie Snider 2, W. A. Johnson 3; decorated tea table, Mrs. J. E. Martin 1, Mrs. P. Jessiman 2, Mabel Cook 3; collection perennials, Bessie Snider 1, Mabel Cook 2; collection wild flowers, Mabel Cook 1.

KITCHEN CRAFT

White bread, Mrs. A. W. Smith 1, Mrs. F. Richardson 2, Mrs. M. Welsh 3; brown bread, Mrs. F. Richardson 1, Mrs. A. W. Smith 2; dinner rolls, Mrs. A. W. Smith 1, Mrs. Ivy Clarke 2, Mrs. F. Jessiman 3; tea biscuits, Mrs. A. W. Smith 1, Mrs. F. Richardson 2; bran muffins, Mrs. F. Richardson 3; light layer cake, Mrs. A. W. Smith 1; chocolate cake, Mrs. F. Jessiman 1, Mrs. A. W. Smith 2; chiffon cake, Mrs. A. W. Smith 1, E. J. Michelsen 2; sponge cake, Mrs. F. Richardson 2, Mrs. A. W. Smith 3; angel cake, Mrs. E. M. Conder 1, Mrs. A. W. Smith 2.

Spice cake, Mrs. F. Jessimen 1; light fruit cake, Mrs. F. Richardson 2; dark fruit cake, Mrs. A. W. Smith 1; jelly roll, Mrs. F. Jessiman 1, Mrs. A. W. Smith 2; date loaf, Mrs. A. W. Smith 1, Mrs. F. Jessiman 2, Mrs. F. Ericson 3; nut loaf, Mrs. A. W. Smith 1, Mrs. F. Jessiman 2; pastries, Myrna Sullivan 1, Mrs. A. W. Smith 2; drop cookies, Mrs. F. Jessiman 1, Mrs. F. Ericson 2, Mrs. A. W. Smith 3; rolled cookies, Mrs. A. W. Smith 2; shortbread, Mrs. A. W. Smith 1, Mrs. M. Strong 2; apple pie, Mrs. F. Ericson 2, R. L. Stephenson 3; raisin pie, Mrs. M. Welsh 1, Mrs. A. W. Smith 2; lemon meringue pie, E. J. Michelsen 1, Myrna Sullivan 2, Mrs. A. W. Smith 3.

Pumpkin pie, E. J. Michelsen 1, Mrs. A. W. Smith 2; salmon, E. J. Michelsen 1, Mrs. Lily Goudie 2, Myrna Sullivan 3; chicken, Mrs. A. W. Smith 1; jam, Mrs. A. W. Smith 1, Mrs. Lily Goudie 2, R. L. Stephenson 3; jelly, Mrs. F. Jessiman 1, Mrs. Lily Goudie 2, Mrs. A. W. Smith 3; canned fruit, Mrs. Lily Goudie 1, Mrs. A. W. Smith 2, E. J. Michelsen 3; canned vegetable, Mrs. A. W. Smith 1, Mrs. R. Strong 2, Myrna Sullivan 3; collection canned food, Mrs. R. Strong 1, Mrs. A. W. Smith 2, Mrs. Lily Goudie 3; white eggs, B. M. Clowes 1; brown eggs, Olive Wadams 1, Mrs. A. W. Smith 2; dressed chicken, B. M. Clowes 2; butter, Mrs. R. Strong 1, Patsy Smith 2, Mrs. A. W. Smith 3; cottage cheese, Mrs. A. W. Smith.

HANDICRAFTS AND HOBBIES

Lady's knitted sweater, Mrs. H. Wadams 1, Mrs. Davis 2, Mrs. I. Clark 3; heavy sweater, Mrs. H. Wadams 1; Indian sweater of non-commercial wool, Mrs. George Jones 1, Mrs. H. Wadams 2; child's sweater, Mrs. H. Wadams 1, Mrs. Ena Peterson 2, Mrs. B. Mitchell 3; men's socks, Mrs. A. W. Smith 1, Mrs. N. Duncan 2, Mrs. Ivy Clark 3; child's socks, Mrs. H. Wadams 1, Mrs. A. W. Smith 2; baby set, Mrs. A. W. Smith 1, Mrs. H. Davis 2, Mrs. Ena Peterson 3; knitted gloves, Mrs. H. Wadams 1, Mrs. A. W. Smith 2, Mrs. H. Davis 3; crocheted article, Mrs. Mallendain 1, Mrs. H. Davis 2, Mrs. Ivy Clark 3.

Patchwork quilt, Mrs. H. Davis 1; shopping bag, Mrs. A. W. Smith 1, Mrs. H. Wadams 2; embroidered teacloth, Mrs. H. Wadams 1, Mrs. Ena Peterson 2, Mrs. H. Davis 3; pillow cases, Mrs. Elsie Nixon 1, Mrs. H. Wadams 2, Mrs. A. W. Smith 3; novelty apron, Mrs. H. Davis 1, Mrs. A. W. Smith 2, Mrs. H. Wadams 3; hand-made rug, Mrs. Fairweather 1, Mrs. A. W. Smith 2, Mrs. Ena Peterson 3; hand-tooled metal article, Mrs. A. W. Smith; woodwork, Mrs. E. W. Jones; other articles, Mrs. Fairweather 1, Mrs. I. MacDonald 2, Mrs. I. MacDonald 3; other handicraft, Mrs. O. Wadams 1, G. Roberts 2, Mrs. Waters 3.

Human photograph, E. J. Michelsen 1, Mrs. Ena Peterson 2; animal photograph, Patsy Smith 1, Mrs. A. W. Smith 2; landscape photograph, E. J. Michelsen 1, Mrs. A. W. Smith 2, Mrs. Ena Peterson 3.

JUNIOR SECTION

Needlecraft, wash dress, child, Velma Banner 1; wash dress, girl, Patsy Smith 1, Rosalind Howard 2; apron, Velma Banner 1, Patsy Smith 2; pot holder, Patsy Smith 1, Darla Banner 2, Velma Banner 3; embroidered teacloth, Patsy Smith 1.

Embroidered article, Patsy Smith 1, Velma Banner 2; dish towels, Darla Banner 1, Velma Banner 2; knitted gloves, Patsy Smith 1; art, plain border design, Pam Keating 1, Judy Nix 2, Billy Cook 3; color border design, Patsy Smith 1; water color sketch, Darla Banner 1; crayon sketch, Alan Martin 1; penmanship, Theresa Eddy 1, Bobby Gibson 2.

Poster competition, class one, Wendy Gibson 1, Patsy Smith 2; class two, Bobby Gibson 1, Alan Martin 2; human photograph, Bobby Gibson 1, Patsy Smith 2; animal photograph, Patsy Smith 1; landscape photograph, Bobby Gibson 1, Rosalind Howard 2.

Hobbies, metal, Patsy Smith 1, Bobby Gibson 2; seashell work, Patsy Smith; leather work, Patsy Smith. Cooking, white cake, Patsy Smith 1, Bobby Gibson 2, Marilyn Michelsen 3; chocolate cake, Bobby Gibson 1; drop cookies, Bobby Gibson 1, Velma Banner 2, Patsy Smith 3; rolled cookies, Bobby Gibson 1, Patsy Smith 2.

POULTRY

Barred Plymouth Rock cockerel, H. Wadams 1; barred Plymouth Rock pullet, H. Wadams 1; New Hampshire cockerel, Mary G. Waters 1, John Acreman 2; New Hampshire pullet, H. Wadams 1, Mary G. Waters 2.

White Leghorn cockerel, Barbara Clowes 1, John Acreman 2; white Leghorn pullet, John Acreman 1, Brian Butler 2; best pair, Mary Waters 1; best pair bantams, John Acreman 1, Brian Butler 2; meat birds up to 4½ pounds, H. Wadams 1; over 4½ pounds, H. Wadams; egg production, H. Wadams.

RABBITS

Best doe, Shirley Smith; best buck, Shirley Smith.

NOTICE TO CREDITORS
In the Matter of the Estate of CHARLES HERBERT RHODES, Deceased, formerly of Victoria, B.C.

NOTICE IS HEREBY GIVEN that creditors and others having claims against the estate of the above deceased are hereby required to send them to the undersigned administrators at 1205 Government Street, Victoria, B.C., before the 9th day of October, 1957, after which date the administrator will distribute the said estate among the parties entitled thereto having regard only to the claims of which it then has notice.

THE ROYAL TRUST COMPANY,
Administrators.
By Beckwith & Horne,
Its Solicitors.

GREATER VICTORIA WATER DISTRICT
TENDERS FOR ASBESTOS CEMENT PIPE

Sealed tenders will be received up to 5 p.m., Sept. 17, for the delivery of 1,000' of 8", 6,000' of 6", and 3,000' of 4" I.D. class 150 asbestos cement water pipe; 3% M.O.A. lengths to be included in each size. The price quoted is to include or show all taxes and be f.o.b. District Yard, delivery by Sept. 30th.
The lowest or any tender not necessarily accepted.

R. A. UPWARD,
Chief Commissioner.
Office of Corporation,
479 Island Highway,
R.R. 1, Victoria.

LUNDS

WILF LUND

Auctioneers and Appraisers
926 FORT ST.
ANNOUNCING AN INTERESTING

ANTIQUE AUCTION

To be conducted in our salesrooms

Instructed by **Mrs. John Boettiger**, who is leaving to take up residence in **Nassau, The Bahamas**, by the **Canada Trust Co.**, executors of the Estate of the late **Ruby M. Ward, Duncan, B.C.**, and other owners, we will sell

WED. and THURS. — 7.30 P.M.

An Important Collection of

PERIOD FURNISHINGS

Including: **Late Georgian and Victorian Dining Room Furniture, Key-Wind Tables, Sets of Chairs, etc., several French Inlaid Cabinets, Victorian Ladies' and Gentlemen's Chairs, Lovely Occasional Pieces, Persian Rugs and Runners, Bow-Front Chests of Drawers, Handsome Reproductions, 6-Piece Bedroom Suite, Gentlemen's Wardrobes, Grandfather's Clocks, etc.**

BABY GRAND AND MINI PIANOS

Note: The Baby Grand is a beautiful instrument by **John Broadwood & Sons**, and is approximately 15 to 20 years old.

Approximately 100 Lots of
ANTIQUE AND MODERN JEWELLERY

Including: **Lady's Diamond Wrist Watch, Emerald and Pearl Choker** (valued at approximately $700), **Rings, Earrings, Pendants, Ladies' and Gentlemen's Watches, etc.**

BRASSWARE — COPPER — —BRONZES

Fine Pair of **Brass Chandeliers** from a castle in Scotalnd, **Bronze Elephant Groups** (one signed by Rominelli), **Brass Fireside Sets, Kettles, Wood Boxes, etc.**

GEORGIAN-VICTORIAN and STERLING SILVER

Including: **George II Silver Loving Cup, Victorian Silver Tea Service, Beautiful 4-Bottled Tantalus** (Victorian Silver Labels), **Sterling Silver Tea Services, George III Silver Creamer, etc.**

INTERESTING CHINA GLASS, CRYSTAL

Including: **Part Duesbury Derby Tea Set, "Wedgwood" and "Minton" Dinner Services, Staffordshire Figure Groups, "Dresden" China, Mirror and other Continental Oriental and English China Pieces.**

Miscellaneous: Water Color of Stave Lake by T. W. Fripp (16"x22"), other Pictures, Indian Baskets, Violin and Case, few African Weapons, etc.

PREVIEW—Tuesday, 9.00 a.m. to 9.00 p.m.
Wednesday, 9.00 a.m. to Sale Time, 7.30 p.m.

Watch for These Dates
OCTOBER 21st, 22nd and 23rd
Dates for the Second Antique Dealers' Fair to be held in the Empress Hotel.

Courtesy and Service Always

LUNDS AUCTIONEERS & APPRAISERS
PHONE 5-5422
926 FORT STREET

TOMORROW'S WEATHER

HIGH 68°, LOW 50°

Sunny

IN ANY KIND OF WEATHER YOU START OFF RIGHT WITH

AUTO-LITE

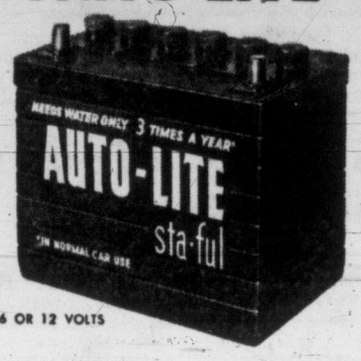

6 OR 12 VOLTS

Needs water only 3 times a year*

*in normal car use

Fly B·O·A·C by the newest fastest airliners in the world

DC-7Cs to Britain and Britannias from Britain to the East

Fly B.O.A.C. and you fly by the world's finest airliners. Magnificent DC-7Cs now provide the fastest transatlantic travel from Montreal *or* New York to London *non-stop*. Superb *jet-prop* Britannias operate between Britain and South Africa, Britain and Australia. For real comfort, incomparable food, personal attention—plus swift, effortless air travel, fly B.O.A.C. every time. Daily services available De Luxe, First Class or Tourist.

SEE YOUR TRAVEL AGENT, RAILWAY TICKET OFFICE OR
BRITISH OVERSEAS AIRWAYS CORPORATION

MONTREAL
Laurentien Hotel, UNiversity 6-5861
TORONTO
32 King St. W., EMpire 3-4323
WINNIPEG
211 Portage Avenue, WHitehall 2-2191
VANCOUVER
779 Burrard St., TAtlow 8277

THE MOST LUXURIOUS BATHROOM TISSUE YOU CAN BUY

Here is the elegant touch of luxury that speaks volumes about your home. New Soft-Weve is softer because it's *double* . . . two soft thicknesses like finest facial tissue. Choose exquisite Pink, Yellow, Blue, Green or Soft White . . . in the attractive two-roll cello pack.

Made in Canada by
WESTMINSTER PAPER COMPANY LIMITED
Registered users of trade marks of Scott Paper Company

7665-2

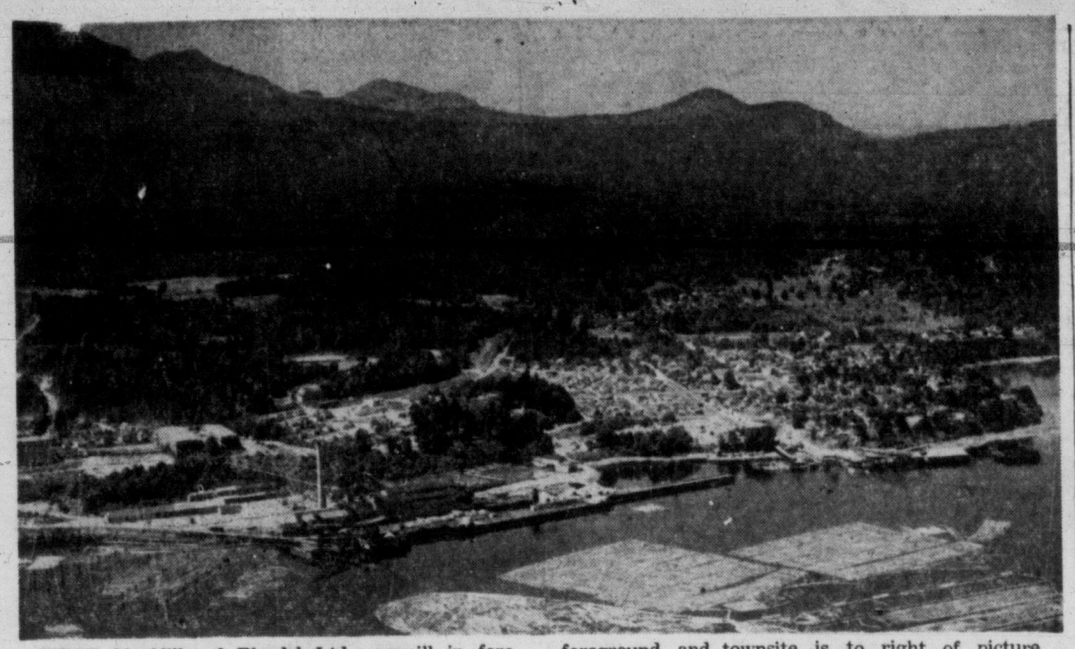

HUGE MacMillan & Bloedel Ltd. sawmill in foreground is mainstay of economy at Chemainus. At extreme left is huge drying shed, and to its right are buildings making up planing mill. Deepsea dock is in foreground, and townsite is to right of picture. Mountains in background are, from left, Brenton, 3,979 feet; Hall, 4,293; Coronation, 4,300; Sugarloaf, 4,000.

Cowichan Stock Parade Attracts Large Crowd

DUNCAN—The annual stock parade, an established part of the final day's program of the Cowichan Exhibition was watched Saturday by a large crowd which filled the bleachers and lined the sides of the cattle judging rings.

The four dairy herds were led by the Jersey bull Warwich Curly Victor, owned by J. A. Wright, Saanichton. The Ayrshire show was headed by Burnholm Emblem, PNE and Cowichan grand champion owned by Joe Saville, Cobble Hill. The Sooke-Saanich-Sidney 4-H Beef Club and Happy Valley Beef Club each showed a group of good calves which drew applause from the audience.

S. Michalyk, Chemainus, won a Hereford steer in a draw Saturday afternoon, then sold the animal back to the donor, Tom Groves, president of the Cowichan Agricultural Society, at the stipulated $175 price. Groves sold the steer for $190 to Victoria butcher Bill Lock, and donated the $15 profit to the exhibition. The 14-month-old steer weighed 957 pounds on the hoof.

Although the cattle entries did not set a record this year, the total of 267 animals on the grounds was a definite increase over last year. The numbers, including 4-H calves were: 70 Jerseys, 56 Holsteins, 48 Ayrshires, 46 Aberdeen Angus, 33 Shorthorns, 10 Guernseys, four Herefords.

The Jersey show was well up to the high standard expected of this district. Harry Standen, Cowichan Station took all the female championships as well as the junior and reserve grand championships in bulls.

His chief opposition came from the herd of H. Lofstrand, Glenora, and from the Saanich herds of J. A. Wright and B. Hoole and Son. There were also some good animals shown by Gordon Rendle, Victoria, and by members of the Jersey Calf Clubs from Saanich, Comox and Cowichan.

Bruno Giacomazzi, Langley, former 4-H member representing B.C. at Toronto in the dairy judging, placed the Holstein entries, which were nearly all from the Victoria and Royal Oak herds of Ralph Rendle, Frank Burdge and Henry Robinson.

Rendle's Kew Farm Bellringer Hengerveld was chosen senior and grand champion bull and his Colony Farm Sir Jewel was reserve senior champion bull. Mr. Rendle's Stanhope Leader female champion was junior champion and reserve grand. Mr. Burdge had the reserve junior champion bull in Deanston Champion Major.

Robinson's Romeo Bluebell was senior and grand champion female Holstein.

The showing of Angus cattle, while confined to the herds of Woodwyn Farms, Saanichton, and Alex Turner & Son, Langford, brought out some of the best examples of the breed to be found anywhere in the province.

Competition in the shorthorn classes was between the herds of D. S. McHattie and William Turner, Cordova Bay, with McHattie taking the junior champion and reserve bull

ISLAND DIGEST

600 Exhibits Set New Record At Sooke Fair

SOOKE—There were 600 exhibits in Sooke Community Hall Saturday for the annual fall fair sponsored by Sooke Farmers' Institute—a slight increase over last year's entry.

Top winner in the vegetable section was Thomas Weekes, 81, who won 12 firsts, seven seconds, and four thirds for a total of 55 points.

He also won The Colonist challenge trophy, given to him to keep because he is moving to Victoria and will not be eligible to compete in next year's fair. This year marked the sixth consecutive year he has won the trophy.

Runner-up with a total of 50 points was Hugh Wadams, whose wife won the T. Eaton challenge trophy for top place in the flower section, and the Gibson's trophy for first place in the hobbies and handicrafts section.

Mrs. Alan Smith won the B.C. Electric rose bowl for the highest number of points in the kitchen craft section, and her daughter Patsy won the Canadian Bank of Commerce tray for first place in the junior section.

Mr. Wadams won first prize in the poultry section, a 50-pound sack of laying mash, and Shirley Smith won 50 pounds of rabbit food for her first place in the rabbit section.

United Church Minister Dies

NANAIMO (CP)—Dr. Stanley Packham, who for 10 years was minister of Vancouver's Chown Memorial United Church, died here Saturday at the age of 55.

He was to have preached his first sermon Sunday morning after a summer vacation.

Dr. Packham, born in Ontario, preached at Chown from 1947 until early this year. He was then called to Nanaimo.

He is survived by his wife, a son and a daughter.

New Generator Goes in Service

CHEMAINUS — First of four 25,000-horsepower generators went on load today at the Georgia Generating Station of the B.C. Power Commission, on Bare Point near here.

Use of the unit will allow filling of the Upper Campbell Lake reservoir, which must be up to capacity by March, 1958, when the power house there is scheduled to go into production. Water now being stored ordinarily would be consumed at the Ladore and John Hart plants.

The Georgia plant, to cost about $15,000,000 when completed, will be a "peak load" plant, designed purely to produce power quickly for times of excessive consumption.

Powered by oil-fired gas turbines, the four generators can give full production 15 minutes after notification to start.

WORLD'S LARGEST

The second generator will be finished late in October, the third by the end of the year, and the last next spring. When completed the unit will be the largest of its type in the world.

The plant will use Bunker C fuel, a heavy oil that must be cleaned by an elaborate process before going to the turbines. Tanks at the power house site will store 217,000 barrels, or sufficient to operate the plant at full capacity for 53 days.

Colwood Fair Winners

COLWOOD—Twelfth annual Colwood fair was held at the community hall here Saturday under sponsorship for the first time of Colwood Women's Institute.

Colwood Community Club, former sponsor of the fair, went out of existence in favor of the Chamber of Commerce.

Fair was officially opened by Mrs. Stella Gummow, superintendent of the B.C. Women's Institutes.

Prize winners were: outdoor-grown flowers, Mrs. E. C. Parker; basket of flowers, Mrs. David Flatman; fresh fruit, Mrs. R. B. Murray; vegetables, Mrs. J. S. Williams; canning, Mrs. Stanley Owens; home cooking, Mrs. B. W. Parker; needlework, Mrs. Flatman.

Dale Peatt won the aggregate prize for competitors in the 11-16-year-age group, and Lynda Acres won the prize in the six to 10-year group.

MISSING CRAFT FOUND IN PORT

NANAIMO (CP) — A 12-hour land and sea search by Canadian and U.S. units ended Sunday when word was received that a 34-foot gillnetter had been found near Nanaimo.

The fishboat Zandra had been missing in the Strait of Georgia. Aircraft and boats of the RCAF and the U.S. Coast Guard searched the area Saturday but found nothing.

Sunday, the pleasure craft Lady Anne Two radioed she had found the Zandra near Silva Bay. The boat's battery had gone dead.

The only person aboard—Ken Peters—was unharmed.

DEEP-SEA SHIPS IN PORT

(Morning Positions)

Victoria—Tappanzee.
Esquimalt—Andros Cape.
Chemainus—Alcyon.
Crofton—Baron Scott.
Cowichan Bay—Tosca.
Tahsis—Sommerville.
Alberni—Validemosa, Fresno Star.

Safety Competition Won by Jersey Club

DUNCAN — Cowichan Jersey Calf Club won first prize at the Cowichan Exhibition Saturday in a competition to build a safety bull pen.

The club team, competing in 4-H demonstrations held on the last day of the annual three-day fair, consisted of Susan Standen, Derek Pickering, and Jim Loftstrand. Coach was Joan Standen.

Sooke-Saanich-Sidney Beef Club was second, and in third and fourth places were Cedar Holstein Club and Saanich Jersey Club. Judges were George Muirhead, Cloverdale; S. B. Arnason, Vancouver; and N. W. Campbell, Duncan.

4-H WINNER

The coveted Haughland Ayrshire Farm trophy, now in its 11th year of competition, was won by Susan Standen, and the second Haughland trophy awarded annually in connection with the Vancouver Island Red and White show for the best Ayrshire calf shown by a 4-H member, was won by John Ross of Courtenay.

The stall competition for decorations, cleanliness, tidiness of exhibits, and courtesy of attendants, was won by the Cowichan Holstein Calf Club after a fourth judge was called in to break a tie. Comox Valley Club was second and Sooke-Saanich-Sidney Beef Club third.

At the close of the 4-H judging presentations were made to J. D. Hazlette, district agriculturist who has been transferred to Salmon Arm, and Mrs. Hazlette. An inscribed wallet with contents was presented to Mr. Hazlette by Tom Groves, president of the Cowichan Agricultural Soviety. Mrs. R. M. H. Shaw, Cowichan Exhibition, vice-president, presented Mrs. Hazlette with a bouquet.

Arthritis — Rheumatism Vital Facts Explained

FREE DESCRIPTIVE BOOK

As a public service to all readers of this paper, a new 36-page highly illustrated book on Arthritis and Rheumatism will be mailed ABSOLUTELY FREE to all who write for it.

This FREE BOOK fully explains the causes, ill-effects and danger in neglect of these painful and crippling conditions. It also describes a successfully proven drugless method of treatment which has been applied in many thousands of cases.

This book is yours WITHOUT COST or obligation. It may be the means of saving years of untold misery. Don't delay Send for your FREE BOOK today. Address The Ball Clinic, Dept. 5228, Excelsior Springs, Mo. ***

Eric Martin Opens New Island Hospital

CAMPBELL RIVER, (CP)—The new Campbell River and District General Hospital was officially opened Saturday by Health Minister Eric Martin.

The $839,000 building provides beds for 60 patients. Adjacent to it is a new nurses home, erected at a cost of $90,000. Including equipment, the total cost will be more than $1,250,000.

The federal government grant towards the new hospital is about $67,000 and the provincial government will pay half the cost of the buildings and one-third the cost of equipment.

Cost to the community will be about $520,000, spread over a period of 20 years.

The nine-acre hospial site overlooking Discovery Passage was donated by the Campbell River village commission, and work began April 24 last year.

Area to be served by the new hospital is approximately that of School District 72. Population of the hospital improvement district is 3,000 in the village of Campbell River and about 10,000 in surrounding communities and islands.

A. S. Lightfoot is administrator and secretary of the hospital society, and Mrs. Ethel James, RN, is superintendent of nurses.

For the past 28 years the district has been served by Lourdes Hospital operated by the Sisters of St. Ann, but the order was not able to finance construction of a new general hospital.

ANNOUNCING
WED., SEPT. 11
EDSEL
THE WORLD'S NEW CAR
NATIONAL MOTORS
819 YATES 4-8174

EATON'S Features La Reine DIAMOND RINGS

- Colour
- Clarity
- Cutting

Just three of the quality factors in La Reine diamonds. Each La Reine diamond is carefully examined by EATON'S own certified gemologist so you can be sure of lasting beauty and excellent quality when you choose a La Reine diamond for the one you love.

Illustrated

At Top, EATON Price, each **375.00**
Centre, EATON Price, each **175.00**
Bottom, EATON Price, each **275.00**

Many other beautiful settings to choose from. 50.00 to 1000.00

Rings illustrated are larger than actual size.

EATON'S—Diamonds, Main Floor, Phone 2-7141

At EATON'S the Fragrance Is TWEED By Lentheric

For you . . . for gifts . . . the luxury fragrance of tweed in hair spray, perfume, toilet water, bath powder and shampoo. Choose several now!

Tweed Hair Spray
Contains liquid lanolin for softness and sheen plus the exciting fragrance of Tweed by Lentheric. Each **1.69**

Tweed Perfume
Choose from several popular sizes. Each **2.25, 4.50 and 7.00**

Tweed Shampoo
Helps give your hair soft, sparkling beauty. Delicately scented with Tweed fragrance. Each **89¢**

Tweed Toilet Water
Soothing, refreshing after your bath. Each **1.50**

Tweed Bath Powder
Beautifully packaged by Lentheric, wonderful choice for gifts. Each **1.65**

Tweed Mist Toilet Water
Tweed fragrance presented in a toilet water mist to spray on body, hair or clothing. Each **2.50**

EATON'S—Toiletries, Main Floor, Phone 2-7141

EATON'S September Sale HOUSEHOLD LINENS

Well-Known "Queencot" Quality!

Flannelette Blankets

Extra Long, about 70x100

Make your fall and winter stock up here and now! These excellent "Queencot" quality cotton flannelette blankets will serve you well. They're fleecy-soft and good weight, cosy for cooler nights. Long length for plenty of tuck-in. Two-tone woven striped borders in predominent rose, blue, green or gold-colour. Double-bed size. **Special,** pair **5.99**

Imported from Ireland, Six Decorator Colours

Irish Linen Damask Sets
Here's handsome, gleaming linen damask woven in a floral design and dipped in colours to make delightful backgrounds: Bridal white or ivory, about 52"x70" with 6 napkins about pink, pastel blue, maize or green. Cloth 14"x14"—all carefully hemmed—attractively boxed. **Special,** 8-piece set **5.99**

New Cotton and Terylene*

Scotch Lace Cloths
Lace cloths woven of cotton with Terylene* thread for quicker drying and extra strength. Floral patterned with lacey delicacy, mercerized for a lovely sheen, picoted and scalloped at edges. They're in soft shade of pale ecru—. Size about 68"x86". **Special,** each **5.98**

A Special Purchase From Ireland!

Linen Tea Towels
An excellent quality of Irish linen with multicoloured cotton stripes woven right through. Give dishes and glasses a bright, lint-free polish! Predominant red, blue, or green. Size about 22"x32" with hemmed ends. **Special,** each **49c**

* CIL Trade Name

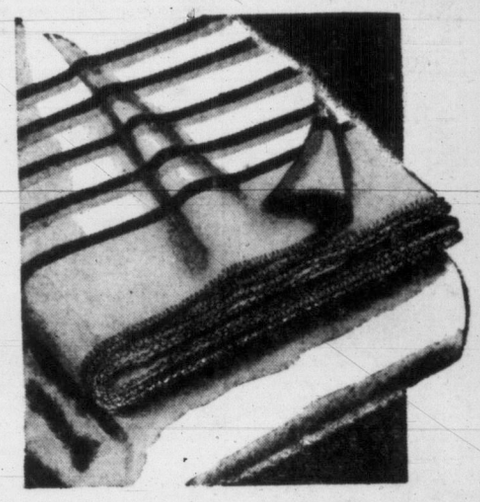

Satin-Bound Blankets

Rayon-and-nylon blend in double-bed size! Choose blush pink, light blue, goldenrod, forest-green, gypsy-red, light green. Lovely solid-colour blankets in a fleecy-soft blend of rayon-and-nylon for easy care (moths won't nibble at these!). They're bound at ends with rich rayon satin . . . dyed in the decor-colours listed. Double-bed size about 72"x84". Each wrapped in protective "Pliofilm" **Special,** each **4.99**

Fringed Auto Rugs

Cosy, Warm and Bright

60% wool, 40% fibre. Size 54"x66" not including fringe. Thickly napped warm rugs with handsome plaids in deep rich colours. Predominating shades are red, blue, or green. Each **3.98**

EATON'S—Household Linens, Third Floor. Phone 2-7141

Typewriters for Neater Work . . . Better Marks!

There are so many reasons a student needs a typewriter, besides turning in neater work. You can make duplicate copies, save precious time for sports and other activities, train for a future business career. Choose one of the two dependable makes below!

Smith Corona Portable
Manufactured especially for EATON'S . . . take note of the following outstanding features. Margin release, shift lock, line spacer, tabulator, touch control. You'll like the smartly styled "tweed" effect carrying case. Each **99.50**

Royal Quiet De Luxe
Another outstanding portable machine with all the features of an office machine plus your choice of lovely pastel shades and grey tone finish. Each **121.50**

EATON'S—Stationery, Main Floor, Phone 2-7141

EATON'S Store Hours
Tuesday
9 a.m.
until
5.30 p.m.
Phone
2-7141
Zenith 6100

The EATON Guarantee "Goods Satisfactory or Money Refunded" T. EATON Co CANADA LIMITED

Federal-Provincial Talks Due Before Year End

Weather: Sunny and Warm
Details on Page 5

Victoria Daily Times

The Home Paper
TELEPHONE 2-3131
Circulation (to 8 p.m.) 2-3131
Classified (to 8 p.m.) 2-3131

VOL. 124, No. 211 VICTORIA, B.C., MONDAY, SEPTEMBER 9, 1957—24 PAGES PRICE: 10 CENTS SATURDAY 14 CENTS

Ottawa Parley For Tax Review Set by John D.

Plans to Study 'Whole Problem Of Dominion-Provincial Relations'

OTTAWA (CP)—Prime Minister Diefenbaker said today he wants the next federal-provincial conference to be a general one, covering not only fiscal matters but other problems as well.

Invitations to provincial premiers to attend such a meeting will go out "very shortly now," Mr. Diefenbaker told reporters following the noon recess of a Progressive Conservative party caucus.

He hoped the preliminary meeting would be held before the end of the year, but he would leave to the premiers to decide what date they preferred.

The first session with the premiers might be designed to lay the foundation for a more elaborate conference later or it might turn out to be the complete conference itself. The decision of whether there should be one or two meetings would be left to the premiers.

Spirit of Co-Operation to Rule

"We will not tell the provinces that they must do this or that," he said. "The provinces will have something to say of what will be discussed and when. It will be done in the spirit of co-operation that characterized confederation. The provinces will get their opportunity to make their suggestions as to what would be most suitable."

A federal-provincial advisory body made up of deputy ministers of finance is currently meeting at Toronto. Informants said the body likely would work out some of the details of the conference.

During the campaign the Progressive Conservative leader promised that if elected to power he would call the provinces to a meeting as soon as possible to work out an improved tax-sharing deal. He was not specific on what he would offer, but said that no province would receive less than was proviced under the existing five-year agreements which went into effect last April 1.

The conference, he said, would review "the whole problem of Dominion-Provincial relations."

There is no indication on how soon the prime minister may hope to put new tax-sharing agreements into effect.

Deals Criticized During Campaign

Under the present agreements an estimated $640,000,000 in federal payments will go to the provinces in the current fiscal year.

Part of the money is in the form of equalization payments to the less wealthy provinces. The rest is in payment for federal use of tax fields vacated and "rented" by some of the provinces.

During the election campaign Mr. Diefenbaker attacked the arrangement as inadequate, and said it left the provinces with insufficient money to carry out their constitutional responsibilities. The then prime minister St. Laurent suggested that because of the election backing given Mr. Diefenbaker by Ontario's Premier Frost, Ontario might receive preferred tax treatment under a Conservative government.

The equalization payments go to all but Ontario.

Premier Frost has charged that the arrangement milks Ontario taxpayers to provide larger payments to other parts of Canada. The former Liberal administration replied that much of Ontario's wealth comes from consumers and producers in other parts of Canada.

Premier Duplessis, while taking part in past tax conferences, has refused to sign an agreement, claiming that provincial governments have the autonomy and freedom to set their own tax rates without reference to Ottawa.

A federal-provincial conference to discuss all aspects of relations between the two governments—not just financial—was sought by Premier Bennett immediately after the June 10 federal election.

The premier said last week he was hopeful such a conference would take place before the year end.

At the fiscal conference, the province will undoubtedly press for a better tax-sharing agreement with Ottawa. A new tax rental pact was entered into last year with the Liberal administration and B.C. and Ontario, the two richest provinces, both felt they were short-changed.

Mid-East Tension Mounts As U.S. Arms Reach Jordan

NEHRU WARNS OF WAR THREAT

NEW DELHI (Reuters)—Prime Minister Nehru warned today of the "dangerous situation" in the Middle East where, he said, a small conflict might mushroom into war.

Speaking to the upper house of parliament, Nehru said the situation, particularly in Syria, has become progressively worse.

City Man Fire Victim, B.C. Toll 4

By The Canadian Press

Violent deaths took a toll of four in British Columbia during the weekend.

Two men were killed in traffic accidents, one died in a fire, and a miner was crushed to death.

A Victoria man, Roderick Wallace Ricketts, was burned to death in a tent fire on the Homathko River, 150 miles north of Vancouver. Another man, Jack Powell of Vernon, suffered burns to his arms and legs in the fire.

The two men were surveying the river for the B.C. Power Commission. (See page 13.)

Charles Haycroft was killed Friday in a head-on collision 15 miles south of Powell River on the highway to Vancouver. Four others were injured in the accident.

Larry Johnson, 20, of Kelowna, died when two trucks collided in front of a Kelowna drive-in theatre.

Raymond Albert Lank, 40, of Vancouver, was crushed between loading equipment at the Western Nickel Mine eight miles east of Hope. He died in Chilliwack Hospital five hours after the accident.

Canada recorded 41 accidental deaths during the weekend, 32 in traffic crashes.

Ontario had the largest toll with 16 fatalities, icnluding 13 traffic deaths and two drownings. Nova Scotia was second with an unusually-high five deaths in traffic and a drowning.

FOUR OF A KIND

One-headed beauty, holding a four-headed zinnia above is Carolyn Dawe, 18 Phillion Place. The floral oddity was grown in the garden of Mrs. W. Thompson, 1012 Tillicum Road. Moral of the picture is that one head beats four, no matter how you look at it. (Times photo by Bill Halkett.)

Syria, Egypt Hit 'Aggression Plot'

(From Times News Services)

The landing of U.S. weapons in Jordan today, backing President Eisenhower's pledge to bolster U.S. allies in the Middle East against Soviet-inspired aggression, brought angry reactions in Moscow, Damascus and Cairo.

"Deep anxiety" was expressed by Britain over developments in Syria while the arms shipments, airlifted by giant U.S. Air Force Globemasters, received endorsement.

The planes carried recoilless rifles, jeeps, machine-guns and ammunition from the United States and West Germany.

Both Moscow and Syria have charged that the United States is plotting an attack on Syria, next door to Jordan, since president Eisenhower ordered the arms delivery speedup.

Shortly before the arrival of five C-124 Globemasters from the United States and one C-124 and two C-119 Flying Boxcars from West Germany, details of the air shipment were released.

Included were 40 jeeps mounted with rifles capable of knocking out tanks. No tanks were in today's shipments. The Soviet arms buildup in Syria has been reported to include a sizeable tank force.

Eight jeeps mounted with recoilless rifles rolled from each of the five Globemasters.

The airlift is nicknamed "Operation Good Hope." The Globemasters came to Amman after an overnight stop in Dhahran. They did not fly over Syria or Israel.

The arms are part of a $10,000,000 military-aid program to Jordan announced last spring. President Eisenhower ordered a speedup of the deliveries after leftist officers took over the Syrian armed forces in mid-August.

'Seeking Aggression Pretext'

Other countries surrounding Syria are also receiving U.S. arms. Surface shipments are being made to Turkey, Iraq and Lebanon.

Eisenhower said Saturday he hopes any possible Communist infiltration in Syria will not push the Arab state to aggression.

In Damascus, Syrian officials followed the line expressed in one newspaper that "This statement is new proof that the United States is looking for a pretext to launch aggression against Syria."

Premier Sabri Assali of Syria held an emergency cabinet session Sunday. A semi-official source said the cabinet discussed "U.S. aggressive intentions against Syria."

A Moscow Radio broadcast beamed to North America said:

"It is clear that the U.S.A. is hatching plans for armed attack on Syria and will launch it from a neighboring country.

"According to these plans, Iraq and Jordan are to engineer a number of provocations on the Syrian border and Turkey and Israel will begin an armed attack on Syria."

Egypt to Back Syria To the End---Nasser

CAIRO — President Nasser said today "Egypt will stand by Syria to the very end, unconditionally."

Insisting that Egypt's closest Middle East ally has not turned Communist, Nasser charged that U.S. policy on Syria is aimed at shattering Arab nationalism and taking the pressure off Israel.

In an interview with editor Mohammed Hassanein Heikal of the Egyptian newspaper Al Ahram, Nasser declared:

"Whatever the developments are, and however much pressure is being exerted on Syria, one thing must be understood, and that is that all Egypt's political, economic and military resources will be at Syria's disposal in her battle . . . our own battle of Arab nationalism."

Commenting on shipments of U.S. arms to Jordan and other Middle East lands, Nasser said the speed with which they are being sent fits in with U.S. policy to drive home the argument that the Syrian matter is urgent and serious.

Nasser said the weapons sent to Jordan by the United States are small arms "meant for use on domestic fronts and not for an outside enemy." He added:

"The real purpose is to enforce internal control, to stem the tide of Arab nationalism and destroy it if possible."

Nasser accused the United States of fabricating a Communist threat in Syria.

School Issue Flares Anew; Troops Keep Negroes Out

LITTLE ROCK, Ark. (UP)—Enforcement of federal court integration orders was prevented here today by National Guard troops at one school and by grim-visaged civilians at another.

Gov. Orval E. Faubus, in defiance of repeated mandates to permit the integration, stood by his guns in the most critical stage of opposition since the 1954 Supreme Court school decision.

Little Rock Mayor Woodrow Mann called Faubus a seditionist and warned that his desperate stand was the kind of kindling that set off the fires of civil war in 1861.

DEVELOPMENTS

Although the nation's attention was directed to this normally-moderate spot on the race subject, there were these other developments today:

Nashville, Tenn., integration: Its first grade under a gradual desegregation plan. Although there was no violence, a number of white parents began removing their children after 14 Negroes were admitted. Pickets were at all schools.

White House secretary James C. Hagerty announced in Newport, R.I., where President Eisenhower is vacationing, that an FBI report on the Little Rock crisis would be submitted during the day to federal Judge Ronald M. Davies there.

The National Association for

Continued on Page 2

NEGRO PASTOR ATTACKED

BIRMINGHAM, Ala. (AP)—A Negro pro-integration clergyman was attacked by a group of white men today as he sought to enter several Negro students in all-white Phillips High School here.

Rev. F. L. Shuttlesworth, one of a group of Negro parents who had sought to enroll their children in white schools earlier, was beaten when he drove to the school.

Three white men were taken into custody by police.

Speedy Move by U.S. Wins U.K. Approval

LONDON — Britain today expressed "deep anxiety" over developments in Syria and endorsed the United States' speeding of arms to pro-western Arab lands.

A foreign office spokesman said in a statement at his regular press conference that reports received by the government indicate deep anxiety in the Middle East over recent developments in Syria.

"Her Majesty's government shares this anxiety," he said. Noting that the U.S. is sending arms to a number of Arab countries in connection with the Eisenhower doctrine, the statement said when the doctrine was first laid down by the U.S. Congress it was welcomed by Britain.

Asked whether Britain would send arms to pro-western Arab lands, the foreign office spokesman said this was a theoretical question since no requests had been received.

Make Quick Exit

VANCOUVER (CP) — A troupe of safecrackers netted $1,500 today in an unscheduled performance at the Olympia Theatre which sounded like a smash hit.

Patrolling police, attracted by a loud blast, found a safe stolen from the main office had been dragged on stage and blown to pieces. One chunk of metal was driven through the ceiling.

They said the thieves gathered up the cash and fled without curtain calls.

Less Wheat Acreage Advised for Prairies

WINNIPEG (CP) — Trade Minister Gordon Churchill suggested today that, as a long-range, forward-looking policy, Prairie farmers should reduce their wheat acreages and put greater emphasis on livestock and diversified crops.

"If this is done," he said in a speech before the National Dairy Council of Canada, "wheat production might be kept to the average figure of 400,000,000 bushels a year and the acreage released from wheat-growing might be more suitably utilized for fodder crops to support an increased number of livestock."

Mr. Churchill, touching on both dairy and grain problems, said Canada should resist the pressure to dispose of her top surplus wheat at bargain prices. Neither should Canada try to compete with the United States by accepting local currencies or bartering wheat for strategic materials.

TUNISIA DECLARES EMERGENCY

TUNIS, North Africa (Reuters) — Tunisian President Habib Bourguiba today ordered a state of emergency along Tunisia's frontier with Algeria.

Tunisian official circles said the measure was taken in view of Tunisia's right of legitimate defence at "a time of repeated violations of the integrity of Tunisian territory and the security of its inhabitants by French troops coming from Algeria."

Ex-Lands Minister Sommers Recuperating From Illness

TRAIL (CP)—Rossland-Trail MLA Robert Sommers, former minister of lands and forests, is sick and under doctor's care.

In a telegram to the annual meeting of the riding's Social Credit League, Mr. Sommers said: "My physician has ordered rest for me and I very much regret being unable to attend the convention. Extend my sincere wishes to all delegates for a very successful meeting."

Mr. Sommers' health had been a topic of speculation in the riding for some days. It was reported that the former minister was taken ill during a visit to the riding two weeks ago, but neither confirmation nor denial could be obtained from his local adviser, Dr. Victor Goresky of Castlegar.

Mrs. Sommers said in Victoria today her husband is recuperating away from their Obed Avenue home and will be away for "some time."

Nature of his illness was not disclosed.

Mr. Sommers is slated to make a court appearance in Vancouver Sept. 23 for a pretrial examination in his slander action against David Sturdy.

The suit concerns allegations made by Mr. Sturdy before the Sloan Forestry Commission when Mr. Sommers was minister.

PRAYER FOR TODAY

O thou supreme Teacher of men, open our minds to the truth that is from on high. Grant that we may become as little children: teachable. As the school bells ring out, enable us to open anew the book of life and therein learn of Thee. Give us understanding hearts, O God, that we may also understand our neighbors, our enemies, ourselves. Make us wise unto everlasting life; through Christ. Amen.

'Won't Particularize' —John D. on Caucus

OTTAWA (CP)—Prime Minister Diefenbaker said after the initial session of his party's first post-election caucus today that he and his cabinet received some "reasonable" views from newly-elected members.

He told reporters after the sitting that the question of complaints from some members about ministerial "no patronage" edicts did not crop up at the morning meeting.

Asked whether he expected the caucus would receive complaints about the cut-down on jobs for party supporters, Mr. Diefenbaker replied:

"I never anticipate."

GENERAL DISCUSSION

After the first two-hour meeting with about 95 commoners and senators, Mr. Diefenbaker said that the meeting "simply discussed the general plan for the opening of the parliamentary session starting Oct. 14 and gave rather general consideration of some of the problems that are to be regarded as of primary importance."

"I won't particularize," he said when asked to mention some of the problems.

Asked about a suggestion by CCF leader Coldwell that the CCF could have a hand in shaping government policy at the new session, Mr. Diefenbaker said that the legislative program will "be dictated by none other than the government of Canada."

"It will be based on the needs of the people as we see them," he added.

HURRICANE 'CARRIE' PACKS 150-MPH BLOW

MIAMI (UP) — Hurricane Carrie, a potential killer storm, built up its strength far out in the Atlantic today but its sister storm Debbie blew itself out in the Carolinas and Virginia.

By far the biggest tropical storm of the season, Carrie increased its wind velocity to 150 miles per hour about 2,100 miles southeast of Miami.

Meanwhile, Debbie, Carrie's weak sister, was dissipating itself on the eastern slope of the Carolina-Virginia mountains after hurling itself briefly against the Florida Gulf Coast Sunday.

Index to Inside Pages

	Page
Ejector Failed to Work in City Pilot's Death Crash	2
U.S. Lead in Missile Race Holds, Says Air Chief	2
Helicopter Swamped By Flood Waters	7

Ask The Times	13	Home Garden	5	Sports	8, 9
Bridge	17	Island Digest	24	Tobin	4
Classified	17	London Letter	5	TV With Lee	18
Comics	10	Penny Saver	14	Things to See	11
Entertainment	11	Radio	19	Why Grow Old?	14
Etiquette	16	Roberts	13	Women	14, 15, 16
Finance	6	Ruth Enke	5	Your Horoscope	20

'Flu in Ontario

TORONTO (UP) — Ontario Health Minister Dr. Mackinnon Phillips disclosed today the first cases of Asian 'flu in the province.

Phillips said in a statement that the Asian strain of influenza virus was discovered in two locations in Ontario, metropolitan Toronto and the Parry Sound District. None of the victims is an Ontario resident.

Along with bein' Middle, th' East also seems t' be Meddle an' Muddle.

* * *

Lot o' babies are goin' t' miss Mister St. Laurent in th' next campaign.

* * *

Down in Arkansas they're wonderin' who'll cast th' fust little rock.

...INTEGRATION

Continued from Page 1

the Advancement of Colored People petitioned U.S. district Judge Albert V. Bryan to enforce his year-old order calling for desegregation of Arlington County, Va., schools. Eight Negro children were turned away from county schools last week when they sought to enroll.

ENTRANCE BARRED

Six Negroes attempted to gain admission to nearby North Little Rock High School this morning. They were bluntly repulsed by a stern white man, L. E. Stroud, who barred the entrance to the building while a jeering crowd of almost 500 students and adults pushed in close to lend him support.

"I've got a kid here, and I'm not going to let my kid go to school with any black Negro," Stroud said, his feet spread wide, his arms folded across his burly chest.

The Negroes departed without further incident to plan their next move.

North Little Rock Mayor A. C. Perry sided with the governor on the issue of resisting integration.

"We have to protect our people, both white and colored," he said.

Faubus appeared on a national letesvilionBpJaxlJa...M tional television network news conference Sunday night to state more firmly than ever that he was determined to prevent integration of Little Rock schools at this time.

The governor insisted that:

—He does not oppose integration and that in fact his own son, Farrell Faubus, is enrolling today at in integrated college.

—He feels the federal government's "only alternative" is to give in to the state in the present situation.

—He has support from other states in his fight and could get "militia volunteers" should the Arkansas national guard be federalized into the U.S. army because of his defiance.

Incoming Cars Show Decrease

Cars entering Vancouver Island from January to August this year numbered 75,673—a decrease of 1,771 from the 1956 total.

Passengers entering the Island through Victoria and Sidney numbered 237,604 against 240,473 in the first eight months of 1956.

Visiting autos this year came from every state in the U.S. including Alaska, Mexico, Hawaii, the United Kingdom, Panama, Cuba and Guam.

GREAT ADMIRAL

Admiral Lord Collingwood, second in command to Nelson at Trafalgar in 1805, first went to sea at age 11.

Wheat Sales Drop Predicted By U.K. Minister

OTTAWA (BUP) — British Agriculture Minister Heathcoat Amory today hinted that Canadian wheat sales to the United Kingdom may decline over the next few years.

Amory, here for an informal 12-day visit which will take him across the Prairies, told a press conference that bread consumption in the U.K. is decreasing as the standard of living rises. This trend, he said, will affect hard wheat sales in particular.

Canadian wheat sales to Britain last year totalled between 80 and 100 million bushels. By comparison, U.S. wheat sales, higher than usual in 1956, were only about 25 million bushels.

The British agriculture minister stressed, however, that wheat sales are strictly a private enterprise matter in Great Britain. The government does not buy the wheat, he said.

An increased supply of Canadian dollars, Amory said, will not have a significant effect on wheat sales in Britain. The U.K. government now makes Canadian dollars readily available for these exports, he added.

A greater supply of Canadian dollars would stimulate sales of Canadian canned salmon in Britain, he said.

"Canned salmon is a very popular foodstuff in our country," he said, "but we have been forced to keep a quantitative control on it because of the dollar shortage."

Jury Indicts U.S. Couple

NEW YORK (UP)—Martha Dodd Stern and her husband Alfred were indicted by a federal grand jury for conspiracy to commit espionage for Soviet Russia.

The Sterns, now believed touring somewhere behind the iron curtain, face a possible death penalty if tried and convicted. Mrs. Stern is the daughter of the late William E. Dodd, ambassador to Germany from 1933 to 1938.

The indictment followed the pattern set by the jury in its espionage charges against Jack and Myra Sobel, Jacob Albam, and George and Jane Zlatovski.

The Sterns had been fined $25,000 each for failure to appear before a special grand jury investigating subervision and espionage.

The couple had been living in Mexico but fled to Europe early in July when the Mexican government sought to return them to the United States for questioning.

Voters at Polls Today In B.C. By-Elections

VANCOUVER (CP) — Three by-elections will test Social Credit's popularity in British Columbia in the year since it swept the provincial election.

Voting is taking place in the provincial ridings of Burnaby, Delta and Cariboo. Each being contested by all four major parties.

In Burnaby, Social Credit candidate John Milne will try to crack what has been a CCF bastion since 1933, represented by the late Ernest Winch. Cedric Cox is the CCF candidate. The others are Del Black, Conservative, and Authur Laing, Liberal.

Mr. Laing, provincial leader of the Liberals, will try to restore some of the prestige his party lost in the last provincial election, when it elected only two candidates — and at the same time regain his seat in the legislature. He was defeated in the Point Grey riding of Vancouver in 1956.

Both Delta and Cariboo were held by Social Credit previously. Cariboo was the riding of Ralph Chetwynd, agricultural minister until his death last spring. Tom Irwin, former speaker of the legislature, gave up his Delta seat to successfully contest the federal election.

Premier W. A. C. Bennett and members of his cabinet have campaigned strenuously for Social Credit candidates Gordon Gibson in Delta and William Speare, Cariboo.

Other candidates in Delta are Len Shepherd, CCF, Craig Fraser, Conservative, William Wilson, Liberal, Peter Gidora, Labor-Progressive (Communist) and Peter Wolanski, independent. Cariboo is contested by Jack Wasyliw, CCF, Felix Kohnke, Liberal, and J. J. Roddis, Conservative.

RAFAH, Gaza Strip (AP)—A Canadian court martial today acquitted L-Cpl. C. M. Thibodeau of attempting to smuggle narcotics. Charges against a second defendant, L-Cpl. James E. Hatt, of Alliston, Ont., have been dropped because the two had been standing trial on the same counts.

Cubans Fear Another Blow By Rebel Forces

HAVANA, Cuba (AP) — War planes and navy ships today patrolled Cuba's long coastline to guard against rebel landings from Mexico.

Reports reaching here from Mexico said Cubans there were preparing to send supplies and men to the rebels of Fidel Castro, operating in the mountains of eastern Cuba.

Some Cubans believe the rebels are preparing another blow soon at Batista's government to follow the bloody and futile attempt by 400 men last Thursday and Friday to seize the naval base city of Cienfuegos in south-central Cuba.

ATOM WEAPON BLAST FIRED BY RUSSIANS

WASHINGTON (AP)—Russia set off another atomic weapon test explosion in the last two days, the U.S. Atomic Energy Commission announced today.

AEC chairman Lewis L. Strauss, in a statement announcing detection of the blast, said the shot was of moderate intensity.

He said it appeared to be the second in a series started Aug. 22.

TRAFFIC FINES

Gary C. Willner, 4499 Raymond, $35 and licence suspension for one month, except for business, for careless driving.

Stephen Gregory Ward, 2801 Adelaide, $30 for speeding over 30.

Frederick Terrence Doherty, 3925 Glanford, $25 for driving while under suspension.

U.S. Lead in Missile Race Holds Good Says Air Chief

NEW YORK (UP) — Deputy Defence Secretary Donald A. Quarles said confidently today that Russia will not beat America in the intercontinental ballistic missile race.

He told the U.S. conference of mayors that this country credits the Soviets with substantial progress in long-range ballistic missile work.

But he belittled the Russian claim of Aug. 26 that an intercontinental ballistic rocket had been tested successfully. He said the Russian announcement created "an impression that substantially exceeded the truth."

"After examining all the evidence," Quarles said in a prepared speech, "I am confident that we will not be outdistanced in this so-called ballistic missile race."

Using "straight talk" which he said was stripped of political "entanglements," Quarles said the U.S. missile program is not being spared from the administration's search for defence economy.

The secretary said the race, however, has been exaggerated in its military importance. The intercontinental ballistic missile will be only one means of delivering atomic destruction, he said as if in answer to Russia's claim that the missile makes bomber forces obsolete.

"So long as we have well-proven bomber systems that have the ability to penetrate and reconnoiter the target area," Quarles said, "ballistic missiles will not even be preferred methods of accomplishing the mission."

Shy Dog Champion Returns Unharmed

A champion Rhodesian ridgeback show dog with an ancestry of lion-hunters was too shy to appear before a fanciers' show here Saturday.

Tangy, worth about $1,000 to her millionaire owner J. Freeland, San Diego, Calif., disappeared just before Vancouver Island Dog Fanciers' Association show.

Fourteen hours later, just as her handler R. A. Muller was loading his 12 other charges into a truck, along came Tangy.

Search for the dog, a Canadian and U.S. champion, was carried on by police and dog-lovers all over the city, to no avail.

They were told to look for a dog, "not vicious, just shy."

Distinctive mark of the ridgeback, of which Mr. Freeland claims to be world's largest breeder, is a strip of hair along the spine which grows forward instead of lying flat like the rest of the coat.

Do FALSE TEETH Rock, Slide or Slip?
FASTEETH, an improved powder to be sprinkled on upper or lower plates, holds false teeth more firmly in place. Do not slide, slip or rock. No gummy, gooey, pasty taste or feeling. FASTEETH is alkaline (non-acid). Does not sour. Checks "plate odor" (denture breath). Get FASTEETH at any drug counter.

Does BLADDER WEAKNESS MAKE YOU FEEL OLD
TORONTO—Special: Thanks to new, scientific laboratory formulation, thousands of men and women now escape feeling old, tired, irritable and depressed from losing sleep and worrying about "Bladder Weakness"—too frequent, burning and itching urination, Bed Wetting, Getting Up Nights—or Strong Cloudy Urine, due to common Kidney or Bladder Irritations, which often result in secondary Backache, Headache, Rheumatic Pains and Nervousness. In such cases *New Improved* CYSTEX usually gives quick, calming relief by combating irritating germs in acid urine; and by relaxing, analgesic pain relief. Over a billion CYSTEX tablets used—proves safety and success for young and old. Get Laboratory Tested and Certified CYSTEX at druggist today. See how much better you feel tomorrow.

How Much Do You Need?
$600
Just one example
Niagara Loans range from $50. to $1000. or more

MONTHLY PAYMENTS		
12	20	24
$55.75	$35.69	$30.69

NIAGARA LOANS
Largest All-Canadian Loan Company
P.O. Box 71
630 FORT STREET
4-8363
Branches in Vancouver

BEHIND-EAR HEARING-AID
NEW—A tiny four-transistor Paravox Hearing-Aid now entirely headworn; hidden behind the ear.
EASY TO PUT ON — NO CLOTHING RUB
CLEAR, EAR-LEVEL HEARING
This "Curvette" may be your answer for better hearing. You are invited to try it without obligation.
VICTORIA HEARING-AID CO.
326 Yarrow Bldg., 625 Fort St. B. S. H. Tye

ANNOUNCING WED., SEPT. 11
EDSEL
THE WORLD'S NEW CAR
NATIONAL MOTORS
819 YATES 4-8174

See Colourful Canada this Fall...
the SCENIC DOME way!

Autumn is the time to "land cruise" across Canada ... scenery is at its peak ... weather is at its finest! And by Canadian Pacific Scenic Dome trains you see Canada in complete comfort ... relaxed in reserved, reclining coach seats or in the "Domes" ... with your choice of Skyline Coffee Shop or Deluxe Dining Room Car ... and a variety of enclosed-space accommodation, from Roomettes to Drawing Rooms.

See Colourful Canada this Fall. Travel *The Canadian* or *The Dominion*. Ask about special Family Fares.

Information and reservations from any Canadian Pacific office or
1102 Government St., Victoria
Tel: 2-8131 or 4-8001

Canadian Pacific...
the only scenic dome route across Canada

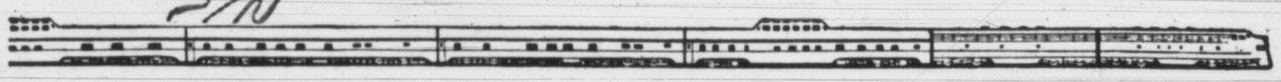

Introducing *an entirely new way to wave!*
NEW WAY Toni with Double-Easy Applicator
Makes Permanent Waving DOUBLE EASY—DOUBLE SURE!
Toni Home Permanent $2.00 value
Double-Easy Applicator $1.00 value
$3.00 Value
SPECIAL! $2.29
Now you're sure of the most even wave of your life, easier than you ever dreamed possible! No chance of under-waving or over-waving with New Way Toni. No stragglers! No frizz! Try Toni's wonderful *new* way to wave for your next permanent.
Your choice of 3 waving lotions—Super, Regular, Gentle.

Get yours today!
SIMPLIFIED... NO MESS! NO GUESS!

WAVE right from the applicator
Pretty pink plastic applicator has sponge top, just curl width. Spreads lotion smoothly. Won't splash or drip.
One easy stroke wets every tress clear through. No combing needed. Never too much lotion—never too little.
NEUTRALIZE right from the applicator
Sponge comes off. See those eight spray-tips? They spray neutralizer *inside* each curl—where hands can't reach.
Now, the spray-tips are inside the curl. Press! Neutralizer flows in and waving action stops. Most *thorough* neutralizing ever.

Specials This Week
Spotless
Phone 3-2314
SKIRTS – PANTS SWEATERS Dry Cleaned 3 for $1
SHIRTS Laundered Velvety Soft 4 for 79c
SPORT SHIRTS Laundered 4 for 79¢ Short Sleeved
Blankets Dry Cleaned 2 for $1
Drapes Lined. Pair $1 to 30"x96"
SHEETS Laundered 8 for $1
MEN'S ESSEX HEELS 2 pair for $1
TIES Cleaned 10 for $1
CHILD'S (large) Suits, Coats, Dresses 2 for $1
FREE! PYREX WARE
Yours Absolutely FREE!
Your choice of Pyrex creamer, sugar or dessert dish, exactly as illustrated; you receive one with each $1.00 order brought in for any service! Get a whole set or as many as you wish Free! But hurry while quantities last this week. Limited Supply!

A WOMAN'S OUTLOOK

By RUTH ENKE

Chewing the Rag

THEY were lean and leathery, with a low-slung jeans and workworn hands. And, for a solid hour, they lolled on the fence-rail, telling each other how busy they were, and how women talked and never said a thing.

"Farming," said one, rolling himself another cigaret. "Chasing around from morning till night, and never any letup. I'm glad to see the evenings closing in, and that's the truth."

Ruth

"Don't know why we do it," said the other, feeling in his pocket for his tobacco pouch. "You got any makings there? I seem to have left mine at home."

"S'funny thing about these tailor-mades," he said, running the tip of his tongue along the edge of the paper. "I buy a pack once in a while, but they don't give me a decent smoke. How's that heifer of yours coming along?"

* * *

"Not worth a damn," said Farmer One. "Lovely udder on her to start with. And an easy milker, I'll say that for her. But she's not going to hold up on her milk. Just like her mother. Her mother had an udder, why I've never seen anything like it."

"You've got to watch these cows that come in heavy with their first calf," said Farmer Two. "I remember one we had—a Holstein—You should of seen what she gave with her first calf. Couldn't dry that animal up. But it was different with her second calf. Didn't give anything to speak of. Sold her to Bill Brown in the end, and was I ever glad to see her go!"

"I hear Bill's got himself a green loader," said Farmer One.

"Yep. Got it this year. Secondhand. It'd only done about 50 acres. Fellow who had it said it was a man-killer. Got himself a forage harvester."

"Crazy," said Farmer One. "Makings?"

"Don't mind if I do," said the other, taking the tobacco pouch. "Sure, he's crazy. Look what you got with a forage harvester. Fifteen hundred, maybe two thousand, bucks tied up in machinery. And operating expenses. Tractor, trucks, men. Sure it cuts the stuff up. But cows have nothing to do all winter but chew it up. What's the good of paying out good money when cows will do it for nothing? That's what I always say."

"Green loader's a good rig, though. Mind you, if you've raked the hay and are going along a windrow, it's apt to come up too thick and fast. Just pours out. Like a rope, almost. A side delivery rake is what you need."

* * *

"See Smith's lost his hay again this year," said Farmer One. "Left it too late, the silly beggar. I tried to tell him that the protein content goes down with every week you leave it. Can't think why he doesn't take the first lot off for silage. With the water he's got there, he could get a second crop."

"Waste of time trying to tell him anything," said Farmer Two. "All he uses his head for is to keep his ears apart. Just like his old man. There's a stubborn old guy, if you like."

"Well," said Farmer One, "I guess we'd better see if the women are still chewing the rag in the kitchen. Beats me how these women can talk for so long, and never say a thing."

LONDON LETTER

By WALLACE REYBURN

Coin for a Fountain

LONDON—Since I'm going off on holiday I really must clear up my mail . . .

A rather sad letter from a reader who merely signs himself Oldtimer: "Your columns about England give me a feeling of nostalgia I can't fathom, because I left England when a mere child. Fifty years ago I left Bristol when I was five, to settle here in Canada.

Reyburn

"I always wanted to see England again but the cost of raising a family, etc., never allowed me the necessary money for the trip. Now it looks as though I'm never going to make it.

"So please toss the enclosed coin into those fountains you wrote about and make the wish for me: that some day by some miracle I may yet get to see old London."

Though young Mac wanted to grab the nickel for his coin collection, I'll certainly go down to Buckingham Palace and toss it in the fountains there.

Sorry I can't be as helpful to Russell M. Hillman of Toronto's McMaster Ave., and Mrs. Walerie MacDonald of Manning Ave. They want suitcase labels from continental hotels (to paste on wastebaskets and lamp shades, and although I've walked the length of both sides of Shaftesbury Ave., I haven't been able to locate the shop that is supposed to sell them.

Nearest I got to it was a travel agency where they told me: "You're the umpteenth person who's been here looking for that shop."

S. Vipond, Toronto, writes: "I read your column about the artist, Henry Raeburn, an all-time low in vulgar snobbery. It is regrettable that a young man with your talents should find it necessary to bask in the reflected glory of his ancestors."

Dear Mr. Vipond: You take my ancestors much more seriously than I do. . . .

A. Roberts sends me a chart of 5,040 bell-pealing changes. Thank you.

H. A. Hill tells me that just outside London, at Leith Hill, there are "miles and miles of blueberry bushes that an army could gather."

My apologies for saying that blueberries are not known in this country. It was based on the fact that in 15 years off-and-on in this country I had never seen one and that English people arriving in Canada always eye dixie cups full of blueberries at train stops with curiosity.

* * *

From Willowdale, J. Davy has sent me a 1,200-word letter, which is one of the most interesting and certainly the most helpful letter I've ever received about this column. It's gratifying ot me to feel that anyone would regard it was worth the time and effort spent on such a letter.

Mrs. Mabel Wood of Kingston says I haven't given you any shaggy dog stories lately.

Only one going the rounds here recently was the one about the driver of an overturned truck who stopped a woman in a passing limousine and asked to borrow her Pekingese to pull the truck out of the ditch.

"You mean you expect my little Fifi to pull that big truck out of that ditch" she said.

"Lady," he replied, "you ain't seen the whip I've got."'

WEATHER SYNOPSIS

CITY'S WEATHER RECORD

Sunshine, 1957	1,741.0 hrs.
Last year	1,889.7 hrs.
Precip. to date	14.25 ins.
Last year	11.15 ins.

SYNOPSIS — An extensive high pressure area covers B.C. and is forcing Pacific storms to move well north of the province. Variable cloudiness has been reported over the province. However, considerable sunshine is expected in most regions today and Tuesday with temperatures remaining near normal.

DOMINION PUBLIC WEATHER OFFICE 9 A.M. FORECASTS

Valid until midnight Tuesday

Victoria — Sunny today and Tuesday. Little change in temperature. Wind light. Low tonight and high Tuesday, 50 and 68.

Vancouver-Georgia Strait: Sunny today and Tuesday. Fog in low areas Tuesday morning. Little change in temperature. Wind light. Low tonight and high Tuesday at Vancouver, 50 and 68; Nanaimo, 45 and 70.

West Coast: Sunny today. Variable cloudiness overnight and Tuesday. Little change in temperature. Wind light. Low tonight and high Tuesday at Estevan, 53 and 65.

TEMPERATURES YESTERDAY

	Min.	Max.	Prcp.
Victoria	52	66	--

ONE YEAR AGO

Victoria	52	68	--

ACROSS THE CONTINENT

St. John's	54	64	.10
Halifax	50	61	.38
Montreal	42	65	--
Ottawa	42	66	--
Toronto	44	68	--
Port Arthur	44	72	--
Winnipeg	44	67	.08
Regina	50	69	.01
Saskatoon	52	67	.01
Lethbridge	45	68	--
Calgary	43	65	--
Edmonton	54	65	--
Kamloops	50	75	--
Penticton	51	74	--
Vancouver	52	67	--
Kimberley	37	67	--
Prince Rupert	55	58	.26
Prince George	42	61	--
Fort St. John	48	67	--
Whitehorse	50	57	--
Seattle	53	69	--
Portland	54	75	--
Chicago	55	71	--
San Francisco	56	80	--
Los Angeles	66	81	--
New York	60	76	--

Sunrise, Sunset Tuesday
(Pacific Standard Time)
Sunrise 5.43 **Sunset** 18.38

TIDES AT VICTORIA
(Pacific Standard Time)

	Time H.M	Ht. Ft.	Time H.M	Ht. Ft.	Time H.M	Ht. Ft.	Time H.M	Ht. Ft.
	High Water				Low Water			
9	2.15	8.0	15.10	8.1	8.55	4.5	21.21	5.3
10	3.00	7.8	15.30	8.2	9.23	5.0	21.56	4.9
11	3.46	7.7	15.53	8.2	9.53	5.5	22.34	4.5
12	4.39	7.4	16.15	8.3	10.21	6.0	23.15	4.1
13	5.41	7.3	16.38	8.4	10.49	6.6	23.59	3.9
14	9.11	7.2	16.55	8.5	11.19	7.1		
15	10.37	7.5	16.42	8.6	0.47	3.7	11.42	7.4
16			16.49	8.7	1.38	3.5		
17			17.48	8.6	2.39	3.4		
18			19.47	8.5	3.46	3.3		

TIDES AT FULFORD HARBOUR
(Pacific Standard Time)

	Time H.M.	Ht. Ft.	Time H.M.	Ht. Ft.	Time H.M.	Ht. Ft.	Time H.M.	Ht. Ft.
	High Water				Low Water			
9	4.38	9.6	17.21	10.2	10.45	5.1	23.18	6.0
10	5.23	9.7	17.37	10.2	11.17	5.7	23.47	5.5
11	6.09	9.8	17.55	10.3	11.49	6.3		
12	6.59	9.8	18.16	10.3	0.17	5.0	12.22	7.0
13	7.51	9.8	18.40	10.3	0.52	4.6	12.59	7.6
14	8.51	9.8	19.07	10.3	1.31	4.3	13.40	8.3
15	10.02	9.8	19.39	10.3	2.17	4.0	14.28	8.8
16	11.24	9.9	20.22	10.2	3.10	3.9	15.37	9.2
17	12.42	10.1	21.20	10.0	4.11	3.8	17.13	9.3
18	13.38	10.4	22.40	9.9	5.15	3.7	18.33	9.0

HOME GARDEN

By HILDA BEASTALL

Color Continues Though Summer Ends

This year our flower and vegetable shows are possibly of more importance to local gardeners than in other years.

Hilda

There are, it seems to me, two widely differing reasons.

For the many gardeners who are planning something special for the coming British Columbia centennial year celebrations, the shows offer practical suggestions.

Annuals, perennials and shrubs on display (the latter usually found as fillers in the flower arrangement section) will prove that color in our Victoria gardens does not cease with summer. Indeed in some ways, fall can be our most colorful season if we plan our gardens that way.

The second reason for increased interest this year in shows could be the continually rising cost of food.

With shorter working hours bringing increase of leisure hours, the average man has plenty of time to grow all the fruit and vegetables for his family's year-round needs. Help of the family will, of course, be required!

A fall show is being staged by the Victoria Horticultural Society at the Crystal Garden on Friday and Saturday, with entries open to members and non-members. Many fine cups and trophies are up for competition and there are cash prizes also.

Enter an exhibit if you can and see the show for sure on Friday or Saturday.

PTA ROUNDUP

Lampson Projects Outlined

Books purchased for Lampson Street School last year by the PTA will be shown to members at the first meeting of the school term Wednesday at 8 p.m. An outline of this year's proposed projects also will be heard.

* * *

Colwood PTA will meet at the school tonight at 8.

* * *

"Why Can't I Stay Out of Jail?" is the subject chosen by Wal Angus, sponsor of the Dale Carnegie Institute for Western Canada, who will address Frank Hobbs PTA Wednesday at 8 p.m.

Richard Reeve, building committee chairman, Greater Victoria School Board, will explain the present building situation to members at their first meeting.

Prof. W. H. Gaddes, Victoria College, will address a meeting of Doncaster-Cedar Hill PTA at Doncaster School Wednesday at 8 p.m.

FISH EXPERT

CLEETHORPES, Eng. (CP) —First prize in an angling contest for boys in this Lincolnshire town was won by John Haddock.

'New Liberalism' Pearson's Target

By HAROLD MORRISON

PRESQU'ILE POINT, Ont. (CP)—Lester B. Pearson has urged the Liberal party to get off the political floor by adopting a "new liberalism" springing from grassroots ideas.

The former external affairs minister, a leading contender for the national Liberal leadership, told a convention of Ontario young Liberals Saturday that their ranks must be increased. Young Liberals had to be given greater opportunity to influence policy; to have something to shout about.

Liberal ideas had to be put across to the public in a way that left no grounds for charging the party with being aloof or indifferent. The battle with the Progressive Conservatives had to be joined "in the field of concrete results — in proven rather than proclaimed devotion to Liberal principles in securing these results."

TIME FOR ACTION

He called on Liberals to move forward, to avoid the "itches" of both reaction and socialism. This was no time for impatient recrimination over the June 10 election defeat, but a time for action.

Mr. Pearson spoke at the closing dinner of the two-day conference of the Ontario Young Liberals Association. The 150 delegates stood and cheered before and after he spoke, chanting "We want Mike. We want Mike."

Well-informed Liberals said later that Mr. Pearson, member for Ontario's Algoma East, likely would be named party leader in the Commons by a caucus of Liberal MPs.

The retiring leader, Louis St. Laurent, has offered to lead the party until a leadership convention can be called. But some supporters question whether he will have the vigor and stamina needed to battle the Conservatives in what they consider a crucial parliamentary session opening Oct. 14.

Mr. St. Laurent is expected to make a decision within a few weeks as to whether he will sit in the next Parliament. If he resigns his Quebec East seat, then the other 105 Liberals in the 265-seat Commons would likely name Mr. Pearson House leader until a leadership convention.

PRAISES LEADER

Mr. Pearson attacked the Conservatives and praised Mr. St. Laurent. Whatever his future, Mr. St. Laurent would remain the party's elder statesman.

As for the Conservatives, they had turned the vital external affairs portfolio into a "part-time" job for Prime Minister Diefenbaker. This was bad for Canada. The Conservatives also had become a "me too" party, grabing Liberal ideas, dressing them in gaudier clothes and labelling them as Conservative programs.

He urged his party to chart a "new liberalism" and strengthen party organization. Those at the top of the Liberal party had to prevent the danger of isolation from the lower echelons. There had to be a continual flow of ideas from the grassroots.

Cliff Plunge Fatal to Girl

PROVO, Utah (AP)—Linda Baker, 18, slipped on a ledge Sunday and plunged 800 feet to her death. The girl's body was recovered from Bridal Veil Falls at the bottom of the cliff.

Getting ahead?

Read The Financial Post every week. It can help you in many specific ways. This week, for example, Nestor talks about two of his growth securities and the Beaver Club buys more stock. The Financial Post is on sale today.

20c at your newsstand
Yearly by mail $6; 2 years $11

THE FINANCIAL Post
481 University Ave., Toronto 2
The MACLEAN-HUNTER Newspaper for all Businessmen

Keep Your Hearing Loss a SECRET! —
with Acousticon's Amazing New Mystery-Ear

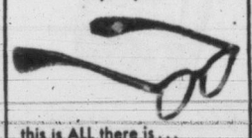

this is ALL there is . . .
. . . this is ALL you wear
• NO RECEIVERS!
• NO TUBES!
• NO WIRES!
• NO MOLDS!
NOTHING IN EITHER EAR!
Acousticon's Amazing New "Mystery-Ear" Keeps Your Secret.
Perfect for moderate hearing loss — astonishing for those with conductive loss.
FREE
ACOUSTICON
World's first and oldest manufacturer of Electrical Hearing Aids

MAYCOCK OPTICAL
1327 Broad St., Victoria
Please send FREE booklet "Keep Your Hearing Loss a Secret."
Name
Address
City Prov.
MAYCOCK OPTICAL DISPENSARY LTD.
Kenneth W. Maycock
1327 Broad St., Victoria
Telephone 4-7651

LIBERAL CAUCUS DUE WITHIN TWO WEEKS

By VICTOR J. MACKIE, Times Ottawa Correspondent

OTTAWA—Liberal Members of Parliament are expected to meet in caucus at Ottawa within two weeks to select an acting leader in the Commons who would carry on in the absence of Rt. Hon. Louis St. Laurent who Friday resigned as Liberal leader.

Officials said here it may be that a national leadership convention can be organized at Ottawa for the month of December.

B.C. ELECTRIC LIGHT AND TELEPHONE BILLS PAYABLE AT BOTH STORES
McCall Davey Drug Co.
1469 Douglas, Opp. City Hall
2-3831 or 2-3615
Reliable Prescription Service
Free Delivery
Shelbourne Drug Store
Corner Hillside and Shelbourne
Phone 4-8106

Only "Steradent's" "OXYGEN ACTION" really cleans False Teeth

Ordinary toothpastes and powders simply can't clean false teeth thoroughly — they're not designed to. While the harsh abrasives in many makeshift cleansers often do more harm than good. That's why so many dentists recommend Steradent — the *special* cleaner for all dentures.

Steradent soaks into cracks and crevices no brush can reach. Its Oxygen Action goes to work at once to remove stain, mucin film, clinging food particles and bacteria. Steradent deodorizes your dentures — keeping teeth bright, breath fresh.

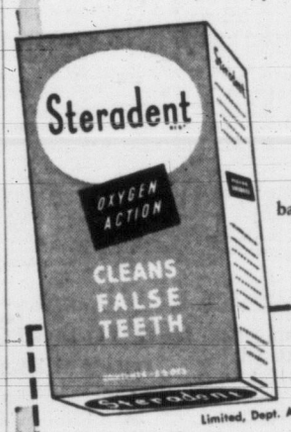

You can prove Steradent's superiority without risking a penny. For free sample, fill out and mail to: Reckitt & Colman (Canada) Limited, Dept. A, 1000 Amherst St., Montreal, P.Q.
FREE TRIAL SAMPLE
Name
Address
(Please Print)

The home workshop

More money to spend as you go along!

Canada Life representatives are chosen for their ability to understand today's changing problems. They're highly trained in all phases of Life Insurance . . . backed by more skilled and helpful services than you are likely to find in any other company.

A man can enjoy his hobby a good deal more if he knows he's taken care of his family's future and his own. At Canada Life we realize the importance of enjoying life today. So we've developed some plans that give you more money to spend as you go along while *still* buying immediate protection and a guaranteed income in later life . . . at a lower cost than by any other method. If you sincerely want protection, and more money to spend on the nice things of life today, a Canada Life man may well be able to help you.

E-47388

The CANADA LIFE Assurance Company

ENJOY LIFE TODAY WHILE SAVING FOR TOMORROW

VICTORIA BRANCH
Clinic Building, 1051 Fort Street
E. A. Benton
Manager

AT EMPRESS MOTORS

Back-to-School SPECIALS

'40 Nash Sedan, heater; blue $125
'47 Hudson Coupe, heater; green $195
'47 Dodge Sedan, radio, heater; black $295
'47 Ford Coach, heater; grey $295
'47 Pontiac, radio, heater; beige and green $295
'46 Plymouth Coach, radio, heater; blue; very good $495
'48 Dodge Sedan, heater; blue $575
'48 Pontiac Coach, heater; blue $595
'46 Packard Sedan, radio, heater; black; excellent $595
'49 Vanguard Sedan, heater grey $250
'47 Standard Convertible, coral $95
'49 Austin A-40 Sedan, as is $75
'50 Austin A-40 Sedan, heater; green $350
'50 Austin A-40 Sedan, heater; grey $395
'49 Pontiac Sedan, heater; green; as is special $295

COME IN BROWSE AROUND

'55 Nash Metro Convertible, radio, heater; coral $1195
'54 Zephyr Sedan, heater; maroon; very smart $1295
'56 Zephyr Sedan, radio, heater; blue $1695
'52 Rover Sedan, heater; green $1295
'53 Vauxhall Velox Sedan, green $1050
'51 Morris Oxford Sedan, heater; black $595
'49 Chevrolet Sedan, heater; grey $795
'49 Dodge Coach, heater; blue; one owner $895
'49 Dodge Custom Sedan, heater, radio; maroon $850
'50 Mercury Sedan, radio, heater; green $595
'52 Studebaker Sedan, heater; green $1095
'51 Chevrolet Coupe, radio, heater; green $995
'51 Monarch Sedan, heater; green $995
'51 Buick Sedan, automatic; radio; green $995

No Time Payments 'Till Oct. 15
Free Life Insurance in Contract
30-Day Exchange Privilege
50-50 Guarantee for 30 Days

'54 Meteor Custom Sedan, automatic; heater; green $1695
'53 Meteor Custom Sedan, automatic; heater; maroon $1495
'57 Meteor Niagara Sedan; only 149 miles $2495
'54 Ford Custom Club Coupe, heater; blue $1595
'53 Chevrolet Sedan, heater; blue $1295
'53 Chevrolet De Luxe Sedan, heater; brown and beige $1395
'53 Chevrolet Bel Air 2-Door, heater; two-tone blue $1495
'53 Pontiac De Luxe Sedan, radio, heater; black $1495
'53 Pontiac Chieftain Sedan, automatic; radio; blue $1595
'53 Pontiac Chieftain Sedan, automatic; radio; green $1595
'55 Pontiac 2-Door Sedan, radio, heater; green $2195
'57 Pontiac 2-Door Sedan, heater; blue; 7,000 miles $2695
'54 Buick Century Sedan, Dynaflow; heater $2495
'55 Buick Special Sedan, Dynaflow; radio; maroon $2695
'55 Buick Hardtop, Dynaflow; heater; cream $2795
'55 Buick Hardtop Sedan, Dynaflow; radio; maroon $2995
'56 Buick Hardtop, Dynaflow; heater; cream $3145
'56 Buick Hardtop Sedan, Dynaflow; green $3245

A Good Deal and a Good Deal More
EMPRESS MOTORS LTD.
FORT AT QUADRA
PHONE 2-7121

FULL TORONTO TRADING

INDUSTRIALS

TORONTO CLOSING STOCKS
By The Canadian Press

Toronto Stock Exchange Sept. 9
Quotations in cents unless marked $. z—Odd lot, xd—Ex-dividend, xr—Ex-rights, xw—Ex-warrants.

Stock	Sales	High	Low	Close	Ch'ge
A—B					
Abitibi	1691	$28	27	27	−1¼
Acad-Atl	z50	$8¼	8¼	8¼	
Acad-Atl A	200	$18⅝	18⅝	18⅝	−⅛
Agnew-S	325	$8¼	8¼	8¼	+⅛
Alta Dist	300	155	150	150	
Algoma	1514	$32¼	30¼	30¼	−1⅝
Alumini	2877	$37⅞	36⅞	36⅞	−⅛
Alum 2 pr	125	$44½	44½	44½	
Ang Pulp pr	65	$49¼	48½	49¼	
Argus	1100	$18¼	18	18	−¼
Argus 2.50 pr	75	$40	40	40	
A Art	1000	$8⅝	8⅝	8⅝	−¼
A Art debs	100	$93	92	92	−5
A Arts wts	25	$9	9	9	
Atlas Steel	515	$22	21	21	−⅝
Auto Fab B	100	100	100	100	
Bank Mont	718	$43¼	42⅝	42⅝	
Bank NS	426	$54	53½	53½	+¾
Bell Phone	2099	$40⅝	40¼	40¼	−⅛
Bowater	100	460	460	460	−10
Bowat pr	100	$42⅝	42	42	−1⅛
Brazil	1788	$8¼	8	8	−⅛
Br Tank	100	$18	18	18	
Br Tank wts	20	47	47	47	
BA Oil	1692	$46⅝	46	46	−⅝
BCE 4¼ pr	30	$40	40	40	+⅛
BCE 4¾ pr	z10	$88	88	88	
BC Forest	1090	$11	10⅞	11	
BC Pow	560	$44¼	44	44	−⅝
BC Phone	60	$42	42	42	+⅝
Bruck A	100	$6¼	6¼	6¼	
Build Prod	250	$32	31	31	−1
Burlington	z70	$13⅝	13⅝	13⅝	
Burns	300	$10⅝	10⅝	10⅝	−⅛
C—E					
Cal Pow	290	$65⅜	64⅜	65	−1⅛
Cal Pow 5 pr	z10	$95	95	95	
Can Cem	z45	$26⅝	26⅝	26⅝	
Can Cem pr	5	$26⅝	26⅝	26⅝	
Cl Fnury	225	$32⅝	32⅛	32⅛	−1⅛
C Pack B	100	$35½	35	35	−⅛
Can Perm	85	$76	76	76	
Can Wire B	z25	$16¼	16¼	16¼	
C Bank Com	296	$47¼	46½	47¼	+1⅛
Cdn Brew	760	$24⅝	24⅛	24⅛	−⅛
C Br Alum	z50	$13	13	13	
Cdn Can A	330	$13⅝	13½	13½	−⅛
Cdn Celan	230	$15⅛	15⅛	15⅛	−⅛
C Cel $1 pr	z5	$18	18	18	
C Cel 1.75 pr	110	$27	27	27	
C Chem	100	$6¼	6¼	6¼	
C Collier	1050	$5⅛	5⅛	5⅛	
C Coll pr	160	70	70	70	
C Dredge	375	$18	17⅞	17⅞	+⅝
C Hydro Car	140	$10⅞	10⅝	10⅝	+¼
Cdn Oil	1154	$33⅝	32⅝	32⅝	−1
Cdn Oil 5xd	z10	$97	97	97	
C Oil wts 55	670	$10⅝	10	10	−⅛
CPR	2011	$29⅝	29	29	−⅝
Cdn Pet pr	z20	$22⅝	22⅝	22⅝	
C Util pr	z10	$90⅞	90⅞	90⅞	
CWN Gas pr	200	$15¼	15¼	15¼	−¼
Cockshutt	325	$8¼	8¼	8¼	−⅛
Comb Ent	z75	$11⅛	11⅛	11⅛	
Conduits	x15	$9	9	9	
Con Gas	574	$33⅞	32⅛	32⅛	−1¼
Corby vt	280	$16¼	16¼	16¼	
Crown Trust	140	$13⅛	13⅛	13⅛	−⅛
Davis A	200	$7¼	7¼	7¼	
Dist Seag	570	$26⅛	26	26	−¼
D Bridge	175	$23⅝	23⅝	23⅝	−½
D Fndry	380	$29	28	28	−1
D Fndry pr	45	$96⅛	96⅛	96⅛	−½
D Magnes	110	$13⅞	13⅞	13⅞	+¾
D Steel ord	4435	$26⅛	25	25⅛	−⅞
Dom Stores	110	$46⅝	46⅝	46⅝	−⅝
Dom Tar	423	$10⅝	10⅛	10⅛	
D and M	2800	100	80	100	+5
Dow Brew	50	$30	30	30	
East Steel	100	175	175	175	
Equit Life	z1	$45	45	45	
Excelsior	2500	73	67	73	+8
F—J					
Fam Play	260	$17	17	17	
Fanny F	245	$19	19	19	
Fed Grain	80	$26¼	26¼	26¼	+⅛
Ford US	z10	$50	50	50	
Ford A	64	$88¼	88	88	−⅛
Foundation	135	$19½	19½	19½	−⅛
Fraser	160	$24	24	24	
Gatineau	350	$29	28¾	29	
Gat 5 pc pr	35	$93	93	93	−2
Gen Bake	z50	$5⅝	5⅝	5⅝	
Gen Dynam	z10	$53¼	53¼	53¼	
GMC	75	$40⅛	40	40	−⅛
GS Wares	150	$5⅝	5⅝	5⅝	−1⅛
GS Wares pr	z5	$82½	82½	82½	
GL Paper	280	$36⅝	36	36½	−⅝
GL Power pr	z5	$22⅞	22⅞	22⅞	
GN Gas	z25	$8	8	8	
GN Gas wts	100	450	450	450	
Hendshot	z50	$5⅝	5⅝	5⅝	
H Smith	50	$28	28	28	
Imp Bank	120	$50	50	50	−1
Imp Oil	903	$47⅛	46⅝	46⅝	−1¼
Imp Tob	300	$11	10⅞	10⅞	
Ind Accep	265	$27⅛	26⅞	26⅞	−⅜
Inglis	1850	325	310	315	
Inland C pr	600	$18	17⅞	17⅞	+⅝
Inland Gas	705	$8⅞	8½	8½	−⅛
Inland G pr	625	$15	14⅞	15	+⅛
Int Pete	665	$45	44¼	44¼	−⅛
Intprov	100	$10⅛	10⅛	10⅛	−1⅛
Inter PL	725	$48	47	47	−⅝
Inv Syn	200	$13⅞	13⅞	13⅞	−⅛
Inv Syn A	250	$12	12	12	−⅛
Isotope	4800	160	150	150	
K—N					
Kelvinator	150	$5⅝	5⅝	5⅝	−⅛
Labatt	685	$19	19	19	+⅛
Laura Sec	z25	$19⅞	19⅞	19⅞	
Lob 1 pr	z10	$27	27	27	
Lob New A	630	$23⅛	23⅛	23⅛	
Lob New B	168	$22⅛	22⅛	22⅛	+⅛
Lob pr	105	$40⅛	40	40	−1
MacMill B	65	$27⅝	27⅛	27⅛	+½
M Leaf Mill	200	$7⅞	7⅞	7⅞	+⅛
Mass-Har	260	$6⅞	6½	6⅞	+⅛
M-Har pr	z10	$79	79	79	
Maxwell	z25	$6⅛	6⅛	6⅛	
McColl	z32	$69	68	69	
Mid-West	1600	285	250	265	−25
M-West wts	300	115	115	115	−10
Mont Mort	25	$40	40	40	+1
Mont Loco	z50	$16⅝	16⅝	16⅝	
Moore	390	$62⅛	61	61⅛	−1⅛
Nat Drug pr	280	$10⅞	10⅞	10⅞	
N Hos B	900	400	395	395	−5
N St Car	495	$25	24	24⅛	−⅛
North Star	320	$14⅛	14	14	−⅛
North Star pr	35	$36⅛	36⅛	36⅛	
N Star wts	z120	700	700	700	
NW Util pr	z5	$76	76	76	
O—S					
OB Sub pr	100	$8	8	8	+1
O Jockey	1430	180	175	175	
O Jock wts	50	50	50	50	−2
Page-Hers	156	$117	115	115	−2
Parker	105	475	475	475	+5
Pbina New	660	$11	10⅞	11	+⅛
Penmans	50	105	105	105	−5
Powell R	405	$36	34	34⅛	−1⅝
Pow Corp	740	$57	56⅛	56⅛	−1⅛
Pres Elect	1800	100	90	90	−10
Pow Co rts	10837	40	20	20	−30
Roe AV Can	1583	$16⅛	15⅞	15⅞	−⅛
Royal Bank	240	$67	65⅛	65⅛	−1⅛
Russell	100	$9⅝	9⅝	9⅝	
StL Cem A	830	$13⅝	13⅝	13⅝	
St Maurice	1200	80	72	80	+1
Sask Cem	675	285	285	285	−5
Shawin	55	$81½	80⅛	80⅛	−1⅛
Shawin A	z17	$92	90	90	
Salada-S	150	$13	13	13	−⅛
Salada-S pr	75	$25⅝	25⅝	25⅝	−⅛
Salada-S 1 pr	100	$24⅛	24⅛	24⅛	−⅜
Sicks	z25	$21⅜	21⅜	21⅜	
Sicks vt	z75	$20	20	20	
Silverwd A	z4	$10	10	10	
Simpsons	565	$17	16⅞	16⅞	−⅝
Slater new	100	$16½	16½	16½	−1½
Somville pr	35	$47	47	47	
St Pav	190	$37	36⅛	36⅛	−1
Steel Can	908	$60⅛	59⅛	60	−⅛
S Propane	z25	$5⅛	5⅛	5⅛	
Suptest ord	100	$16⅛	16⅛	16⅛	−⅛
Switson	200	350	350	350	−10
T—Z					
Tamblyn	z35	$20⅜	20⅜	20⅜	
Tr-Dm Bk	972	$42	41⅞	42	+⅛
T Gen Tr	z5	$32½	32½	32½	
Tor Iron	200	$26	26	26	+1
Tor Iron A	875	$25⅛	24	24	−1
T Fin A	515	$35	34⅞	35	+⅛
T Fin B	z10	$32	32	32	
T Fin 4½ pc	z2	$85	85	85	
T Fin 5 pc	z15	$40	40	40	
Trans PPL	200	$26⅛	26⅛	26⅛	−⅛
Un Gas	450	$68⅛	68	68⅛	
U Fuel B	z10	$56	56	56	
Un Steel	z80	$13⅞	13⅞	13⅞	
Univer Prod	306	$23	22⅞	22⅞	−⅛
Wainwr	2125	375	360	375	
Walk GW	370	$72½	72	72½	
Weston A	z100	$22	22	22	
Weston B	415	$21⅛	21⅝	21⅝	−⅛
West A wts	z250	800	800	800	−50
Wpg Cent	630	$13⅛	12½	12½	−⅛
Curb					
Ang-Nfld	625	$6	5⅞	6	+⅛
Asbestos	175	$29	28⅞	29	
CD Sug	135	$21¼	21¼	21¼	−¼
CG Inv	z49	$28⅝	28⅝	28⅝	
C Indust	z120	$18	17½	18	
C Marconi	460	285	285	285	−15
C Paper	445	$31⅛	30⅛	31	−1
Dupont	z70	$18	18	18	
Int Pap	50	$87	87	87	
Int Util	245	$28	27⅛	27⅛	−1⅛
Ogilvie	230	$30	29⅛	29⅛	−⅛
Price Br	300	$47⅛	46⅛	46⅛	−2
Zeller's	575	$28	27⅛	27⅛	

MINES

Stock	Sales	High	Low	Close	Ch'ge
A—B					
Aconic	16750	177	166	167	−15
Aconic vt	17440	123	116	118	−2
Advocate	950	490	450	450	−50
Algom	250	$20¼	20	20	−¼
Algom wts	1439	$12	11	11	−½
Am Rare E	2150	170	145	170	+20
Am Nephe	3725	107	102	105	−6
Anacon	5365	75	75	75	−3
Apex Res	1000	6	6	6	
Arcadia	2800	135	126	126	−9
Arcad wts	1000	60	60	60	
Area	7000	92	82	82	−10
Arjon	1000	10	10	10	+½
Atlas Yk	500	8½	8½	8½	+1
Atlin-Ruf	13800	39	35	35	−5
Aubelle	4500	8	7	8	+1
Bankeno	1500	20	20	20	+1
Bankfield	1000	8	8	8	
Barnat	4500	25	24	25	+1
Bary Expl	1500	60	60	60	
Base Mets	8700	49	45	49	−1
Baska	3850	25	23	23½	
Beaucage	1000	65	65	65	
Belcher	50430	157	148	148	−1
Bethim	3300	127	110	110	−15
Bevcon	1000	14½	14½	14½	−½
Bibis	1000	8	8	8	+2
Bicroft	1966	135	130	130	−5
Bicroft wts	300	70	70	70	−10
Bidcop	1800	15	12	12	−1½
Black Bay	500	75	75	75	−5
Bonville	700	8	8	8	+1
Bordulac	5500	9½	9	9	+2
Bouscad	6000	9	8	8	−1
Bouzan	3100	43	43	43	−1
Boymar	4000	8½	8	8	−½
Bralorne	510	495	495	495	−5
Brilund	1600	28	26	26	−2
Broul Reef	2000	68	67	67	
Brnhrst	1100	6½	6½	6½	+½
Brunsman	1000	7	7	7	
Brunswick	350	525	525	525	−25
Buff Ank	1500	105	100	105	
Buff Cdn	7000	12	11¼	12	−1½
Bunker Hill	1500	10	10	10	+1
Burchell	8200	33	25	25	−7
C—E					
Cable	16116	39	36	39	+3
Camp Chib	8800	650	595	615	−35
C Dyno	6460	120	113	119	−3
C N Inca	500	20½	20½	20½	−1
Cdn Thor	7500	7	7	7	
Canam	500	18	18	18	+4
Can-Erin	6607	36	31	31	−4
Can-Met	9500	350	330	335	−20
C-Met wts	3700	260	242	250	−9
Captain	3500	18	17	17	−1
Cassiar	2450	700	685	685	+10
Castle	100	400	400	400	+60
Cayzor	300	580	550	550	−4
Cent Pat	3000	124	120	120	−15
Cent Porc	1000	9	9	9	
Cheskirk	10000	8	7	7	−2
Chester	2000	21½	21	21	
Chib Jac	36050	90	80	80	−10
Chib-Kay	500	16	16	16	
Chib M	800	125	118	119	−1
Chimo	2100	89	84	84	
Coch Will	10600	184	175	176	−7
Cody-Reco	2500	25	24	24	
Coin Lake	2470	13½	13½	13½	
Coldstrm	29050	67	55	56	−5
Coniagas	1500	97	96	96	−4
C Bellekeno	1100	19	18	19	+2
C Callinan	2800	24	22½	24	+1½
C Denison	6346	$18⅛	18	18⅛	+⅛
C Den wts	1290	$11⅛	11	11	−⅝
C Discovery	500	270	265	265	−5
C Fen	1000	117	110	117	
CG Arrow	1000	18	18	18	+1
C Guayana	2000	16	16	16	+1
C Halliwell	23050	43	40	40	−3
Con Howey	6380	210	200	200	−10
C Marcus	1000	24½	24½	24½	+2½
Con M and S	2457	$21⅛	20⅞	20⅞	−⅝
C Morrison	3100	43½	40	40	−3
Con Negus	500	24½	24½	24½	
C Northland	535	69	69	69	+4
Cons Que	1000	68	68	68	−7
C Red Pop	2500	15	15	15	
C Regcourt	11200	33	27	28	−1
C Sanorm	1500	7	6½	6½	−1
Con Sud	36050	84	78	80	−6
C Tungsten	6800	15	13	13	−½
Conwest	800	425	420	425	+5
Cop Corp	2000	28	25	26	−2
Cop-Man	5500	8½	8	8½	½
Coprand	5000	191	175	175	−23
Coulee	5700	43	40	40	−4
Cowich	1500	91	90	90	−6
Crestaur	1000	7	7	7	
Crowpat	1000	14	14	14	+1
Cusco	2300	10	10	10	
Daering	1900	30	28	30	+1
D'Aragon	2000	21	21	21	+1
De Cour	3002	59	46	46	−4
D'Eldona	1000	10	10	10	
Delnite	1000	80	80	80	−4
Diadem	2100	9	8	9	
Dome	1480	$12⅝	12⅝	12⅝	+⅛
Donalda	4000	13	13	13	
Duvan	2700	20	19	19	
E Amphi	11000	8	8	8	−1
East Mal	300	132	132	133	
East Sull	2115	233	222	230	+10
East Min	13400	210	205	208	+13
Elder	500	30	30	30	−½
Eldrich	1000	16	16	16	−2
El Pen-Rey	7600	14	13	13	−1
El Sol	14500	16	13	16	+1
Eureka	2000	39	38	39	
Expl All	500	30	30	30	+3
F—J					
Falcon	960	$27⅞	27⅝	27⅝	−⅛
Faraday	1605	215	215	215	−2
Fara wts	1170	119	110	110	−6
F'west Tung	3000	12½	12½	12½	+½
Fla Can	8125	900	885	890	−5
Francoeur	3000	8	8	8	−1
Frobisher	4365	195	185	190	−5
Galkeno	3399	44	41	44	+3
Geco Mines	790	$10⅛	10	10	−⅝
Genex	2600	20	20	20	
Geo Scien	2000	51	50	51	−2
Gnt Masct	500	11	11	11	
Glacier	7550	209	200	209	+4
Glenn Uran	1100	24	24	24	+1
Goldale	1500	18	17½	18	+½
Goldcrest	4000	9	9	9	
Gold Eagle	500	6	6	6	
Gold Man	500	77	77	77	−3
Grandine	10300	9	8½	9	+1
Granduc	850	195	190	190	
Greyhk	19100	33½	31	32	−2
Gulch	1000	15	15	15	+1
Gulf Lead	1000	6	6	6	−½
Gunnar	4350	$17⅞	17⅛	17⅛	−⅛
Gunnar wts	520	$10⅛	10⅛	10⅛	−⅛
Gwillim	3100	6½	6½	6½	−½
Hard Rock	1500	11	11	11	
Har-Min	z10	50½	50½	50½	
Headway	600	38	38	38	
Heath	4500	11½	11	11½	−½
Hollinger	2425	$28	27	27	−⅛
Hoyle	1370	375	360	370	
Hud Bay	1295	$51	49⅞	49⅞	−1⅛
Ind Lake	7500	8	7½	7½	−½
Inspiration	700	43	43	43	−3
Int Nickel	2853	$79⅛	78⅞	78⅞	−1½
Irish Cop	2400	83	75	75	−11
Iron Bay	200	270	260	260	−15
Jacobus	12600	110	100	102	+2
Jaye Expl	5800	39	37	39	
Jellicoe	100860	24	22	22½	−½
Joburke	5000	14	13	13	−1½
Joliet	1500	29	27	29	−1
Jonsmith	4000	12	11	11	
Jowsey	1514	56	54	56	−3
K—N					
Kerr Add	1279	$16⅝	16	16⅛	+⅝
Kerr Lake	44425	209	202	209	+4
Kilembe	200	150	148	148	−7
Kirk Hud	2000	7½	7	7	−1
Kirk Min	3000	58	55	58	+4
Kirk Town	3000	19	18½	18½	+1
Labrador	2405	$18⅛	17⅞	17⅞	−⅛
Lake Cin	1300	130	128	129	−1
L Dufault	2500	83	80	80	−5
Lake Ling	1100	9	9	9	−1
L Osu	1500	16	15½	15½	−½
L Shore	515	520	520	520	
La Luz	400	350	350	350	
Lamaque	402	235	235	235	−15
Leitch	600	112	110	110	−2
Lencourt	1000	8½	8½	8½	−1
LL Lac	2890	200	196	200	+4
Lomega	4500	6½	6½	6½	
Lora do	18825	120	112	112	−4
Lorado wts	400	75	75	75	
Louvict	1000	10	10	10	
Lyndhst	5100	18	16	18	
Macassa	875	215	212	215	
Macdon	2000	36	36	36	−2
Macfie	7500	9	8	9	1½
MacLeod	7900	115	112	112	+4
Madsen	600	159	155	159	+6
Malartic	21300	141	139	140	+10
Maralgo	24500	32	29	32	
Maritime	13320	93	86	86	−8
Martin	3200	12	12	12	
Maybrun	5700	25	23	23	−3
McIntyre	445	$84⅛	82⅞	82⅞	−1⅛
McKen	1000	20½	20½	20½	
McMar	1000	10	10	10	−2
McWat	6525	38	34	34	
Merrill	4650	95	85	85	−6
Meta Uran	2500	12	12	12	
Midrim	5700	149	145	145	−3
Milliken	9250	300	285	285	−14
Minda	1078	8	8	8	
Min Corp	1525	$13	13	12⅞	−⅛
Min End	1000	18	18	18	
Moneta	3000	81	77	77	−10
Multi-M	2500	84	80	80	−4
Nama Cr	16400	30	27	27	−1
Nat Expl	3000	34	33	33	+1
Nes Lat	1200	45	44	44	−1
New Delhi	7000	76	71	72	−7
N Dicken	1000	150	150	150	
N Fortune	3500	15	13	14½	−½
N Goldvue	5500	8	8	8	
N Harri	5483	17	16	17	
N Pigh	1000	16	16	16	
N Kelore	3000	10	9½	10	+½
N Man	1800	55	50	50	−5
N Mada	2000	13	13	13	
N Mylame	1650	14	13	14	
New Rouyr	2500	8	8	8	
N Senator	2000	6	6	6	
Nick Rim	1900	215	212	215	
Nilssing	6000	170	160	168	+8
Nisto	3000	7	7	7	
Nor-Acme	1000	15½	15	15½	−½
Noranda	1710	$39⅛	39	39	−1
Norgold	6000	10½	10	10	
Norlartic	5000	9	8	8	−1
Normetal	1521	295	282	282	−13
Norpax	25600	62	60	60	−2
Norsync	6000	24	20	21	−1
N Rank	28400	113	103	104	−8
Northsp	4668	590	550	550	−40
Norsp A wts	2005	385	360	375	−25
North Can	1000	111	110	110	+2
Nudul	2000	34	22	22	−2½
O—S					
Obaska	1000	6	6	6	
O'Brien	3600	67	67	67	
Ogama	2000	7½	7½	7½	−½
O'Leary	6300	22	20	20½	
Opem	9225	785	755	755	−30
Orenada	26600	18	17	17½	+½
Osisko	3000	30	30	30	
Pce Expl	3187	25	24	24	−1
Parbec	1000	5½	5	5	
Pardee	5300	70	66	66	−4
Perron	13225	39	38	38	−2
Pick Crow	2550	106	106	106	
Pioneer	1000	140	140	140	+5
Pitch-Ore	3500	8	8	8	
Pr Bord	2000	7	7	7	
Preston	100	710	710	710	−10
Pronto	800	615	600	600	−15
Pros Air	2450	107	100	105	−5
Purdex	500	7½	7½	7½	−½
Que Chib	6500	76	71	74	−4
Que Cop	1600	47	46½	46½	+3½
Que Lab	500	9	9	9	−½
Que Lith	200	700	675	700	
Q Metal	1315	161	160	160	−4
Qunston	7200	23	21	23	−1½
Quemont	z35	$10	960	10	
Radiore	1700	79	75	79	+4
Rayrock	5200	150	145	145	−5
Rexspar	7500	55	53	55	−1
Rix Athab	4150	60	58	60	
Roche	1000	13	13	13	
Rockwin	21300	72	68	68	−6
Ryanor	1000	11	11	11	
St Michael	3000	20	18	20	+2
Sand Riv	57400	30	25	25	+1
Sherritt	5925	510	505	505	
Sigma	142	425	425	425	+15
Sil Stand	1500	25	25	25	−2
Siscoe	1025	73	72	73	+2
Slocan VR	1000	7½	7½	7½	
Stdcona	10033	23½	21	22	−2
Stanleigh	920	435	400	435	−5
Stanligh wts	1000	295	262	262	−38
Starratt	4500	10½	10	10	−
Starratt	4500	10½	10	10	−
Steep R	21981	$13⅛	12⅞	12⅞	−⅛
Sturgeon	3500	14	12½	12½	+½
Sud Cont	3800	9	9	9	
Sullivan	1925	199	195	199	−1
Sunburst	1525	29	29	29	−2
Surf Inlet	1422	5	5	5	−1
Sylvanite	13000	160	150	150	−2
T—Z					
Tandem	2000	8	8	8	−1
Taurcanis	2300	50	49	50	+1
Teck-H	2600	188	185	187	−3
Temag	1100	210	205	205	−10
Thom L	5500	95	90	90	−3
Tiara	3500	8½	8	8	
Tombill	8500	52	50	52	−1
Towag	500	14½	14½	14½	−½
Ult-Shaw	13800	42	35	42	+7½
U Mining	1200	19	19	19	
U Asbestos	900	580	570	570	−10
U Estella	2360	8½	8½	8½	
Un Keno	200	410	410	410	
Upp Can	700	70	70	70	+4
Vandoo	2700	8½	8	8	
Ventures	1366	$31⅛	31	31	−¼
Vico	28000	9	9	9	
Violam	1600	145	142	142	−6
Waite Am	300	640	635	635	+10
Weedon	2200	26	25	25	−1
Werner	500	12	12	12	−1
Willroy	3900	112	103	103	−7
Wiltsey	23500	23½	22	22	−2
Windfall	3714	17½	17	17	−1
Woodgrn	21200	6	5	6	+1
Wr Harg	33985	147	135	147	+12
Yukeno	4500	5½	5	5	−½
Zenmac	2500	26	25	25	−2
Zulapa	3000	38	38	38	−7
Curb					
Bulolo	170	375	375	375	−5
Gaspe Cop	1015	21	20	20	−1½
Yukon Con	3600	65	63	65	+1

OILS

Stock	Sales	High	Low	Close	Ch'ge
Acme Gas	500	16½	16½	16½	−½
AP Cons	6850	58	55	55	
Am Leduc	10700	29	26	26	−2
Amurex	200	460	460	460	−5
Anchor	550	20	18	20	+2
Bailey SA	3000	$13	12⅞	13	
Bailey Spr	125	$29	28⅞	29	+⅛
Bailey 5½pr	110	$24⅝	24⅝	24⅝	+⅛
Bata	1300	9	9	9	
Bralsa	1000	110	105	105	
Britalta	3900	264	250	255	−5
Cabanga	1700	66	65	66	−4
Calalta	5600	102	90	90	−10
Cal Ed	1845	$31	29⅞	30⅞	−⅛
Calvan Con	200	475	475	475	−5
C Oil Lds	700	290	280	290	+5
C Oil L wts	300	185	185	185	+10
CS Oil wts	600	320	300	300	−20
CS Pete	500	635	630	635	−15
Cdn Ad Oil	2500	47	46	46	−1
Cdn Atl Oil	1200	630	680	680	−40
C Br Emp	19000	67	63	67	+3
C Chieftn	2400	165	165	165	−5
Cdn Dev	3860	680	650	655	−15
C Ex Gas	800	735	725	730	−10
C Homestd	712	210	205	209	−4
C Husky	382	$17¼	17	17	−½
C Husky wts	210	940	940	940	+15
C Prospect	1000	320	300	300	−15
Canso Nat	800	187	181	187	+7
Canso Oil	300	210	210	210	−3
Cent Del	7235	$10⅛	10	10	−⅛
Charter Oil	2200	290	280	280	−5
Com Pete	300	370	350	350	−25
Conro	500	10	10	10	−1
C Allenbee	2000	9	9	9	−1
C Cordasun	500	19	19	19	
C Dragon	2333	45	45	45	
C Mic Mac	556	410	405	405	−10
C West Pete	150	675	675	675	
Cree Oil	700	525	525	525	+15
Cree wts	1125	285	275	275	−15
Dev-Pal	6550	170	159	159	−6
Dome Expl	150	$10⅛	10⅛	10⅛	+⅛
Duvex	1000	15	15	15	+1
Fargo	4955	845	790	790	−35
Gen Pet A	1400	460	445	445	−5
Gr Plains	4000	$28	28	28	
Highwood	500	38	38	38	−2
Home Oil A	8965	$21¼	19⅞	19⅞	−1⅛
Home Oil B	4973	$21¼	19⅞	19⅞	−1
Humber	3100	120	112	112	−8
Jump Pnd	9600	39	35	35	−2
Jupiter	345	295	295	295	+5
Lib Pete	3700	190	178	178	−15
Majtrans	2000	4½	4½	4½	
Marigold	2000	19	19	19	−2
Medal	382	390	370	390	
Midcon	34300	77	70	74	−2
Mill City	2185	29	27	27	−2
Nat Pete	200	365	350	350	−20
N Bristol	4400	45	40½	42	+2
N B Dom	3400	240	230	238	+3
N Chamb	1700	191	190	190	
N Cont	900	50	50	50	
N Davies	1500	20	20	20	
N Gas Expl	5000	205	190	190	−15
N Superior	300	185	180	180	−10
Northcal	800	30	30	30	+4
NC Oils	1200	445	440	440	−10
NCO wts	480	210	200	200	−15
NCO pr	z90	$36¼	33	33	
Northld	500	57	57	57	
Okalta	650	205	202	202	−3
Pac Pete	2550	$28⅛	27⅛	27⅛	−⅝
Pan West	41200	36	30	33	−2
Peace Riv	215	$12	11⅛	11⅛	−⅛
Permo pr	4090	289	283	283	−7
Peruv Oils	3000	115	112	112	−4
Petrol	6400	80	79	79	
Phillips	1360	156	150	150	−5
Provo Gas	6150	340	335	335	−5
Reef Expl	7000	13	12	12½	−½
Richwil	900	176	160	165	−15
Rocky Pete	2749	35	30½	30½	−4½
Roxana	7300	2	20	21	
Royalite	510	$18	18	18	
Sapphire	3600	99	90	92	−3
Sapph debs	10	$49	49	49	−1
Scurry	2400	310	300	300	−5
Secur Free	15775	835	760	765	−60
South U	5100	38	36	38	−1
Spooner	9000	34	31	32	−1
Stanwell	2896	120	115	120	+2
Trans Can	1000	170	165	170	−6
Trans-Em	500	245	245	245	
Tr-Em rts	4168	25	24	25	−3
Triad Oil	4150	650	645	650	+10
Un Oils	44905	385	350	360	−25
Vulcan	1500	60	60	60	+5
Wayne	4000	11	10½	10½	−½
Wespac	2100	23½	23	23	
W Maygill	5125	265	254	255	−5
W Decalta	4425	230	221	221	−9
W Dec wts	900	78	78	78	−2
W Lease	200	500	500	500	−10
W Naco	2100	151	130	150	−10
Yan Can	11000	10	10	10	

Total sales: 2,198,00.

Closing Averages

Dow Jones closing stock averages:

30 Industrials 474.28, off 4.35
20 Rails 132.52, off 1.42
15 Utilities 67.29, off .44
65 Stocks 162.90, off 1.47
Shares: 1,420,000.

Toronto closing averages:

Industrials 440.04, off 4.25
Golds 77.69, up 0.12
Base Metals 168.79, off 2.18
Western Oils 168.16, off 2.66
Shares: 2,198,000.

Montreal closing averages:

Industrials x262.5, off 3.7
Golds 77.81, off 0.42
Utilities 140.6, off 1.4
Papers x1,116.39, off 33.68
xNew lows.
Shares: 328,700.

TOP TRADERS

TORONTO LEADERS MONDAY
By The Canadian Press

Stock	Sales	High	Low	Close	Ch'ge
INDUSTRIALS					
D Steel ord	4435	$26⅛	25	25⅛	−⅞
Alumini	2877	$37⅞	36⅞	36⅞	−1
CPR	2011	$29⅝	29	29	−⅝
Brazil	1988	$8¼	8	8	−⅛
Bell	1824	$40⅝	40¼	40¼	−⅛
OILS					
Un Oils	44905	385	350	360	−25
Midcon	34300	77	70	74	−2
Vico	28000	9	9	9	
Pan West	23300	35	30	30	−2
C Br Emp	19000	67	63	67	+3
MINES					
Jellicoe	100860	24	22	22½	−½
Sand Riv	57400	30	25	25	−1
Belcher	50450	157	148	149	−1
Kerr Lake	44425	209	202	209	+5
Chib Jaculet	36950	90	80	80	−10

VANCOUVER—NOON

(Provided by Hagar Investments Ltd.)

OILS	Bid	Asked
Altex	21	25
AP Con	53	
Basco Pete	33½	34
Bata Pete	9	10
Charter Oil	285	290
Fort St Jhn	6	
Futurity	85	95
Gnrl Pete A	445	
Gnrl Pete	475	
Hargal Oil	5⅜	6
Home Oil A		21
Do B		20⅜
Leamac	7½	
Mill City	28	31
Midland	55	60
New Chmbn	190	200
New Gas Ex	200	215
New Sperior	180	195
Pacific Pete	28¼	
Peace River	11⅛	11⅜
Rio P Pete	141	144
RC Ventures	60	75
Sparmac	20½	24
United	355	365
Vanalta	25⅛	
Vantor Exp	172	175
York Oil	4	6
MINES		
Ad Astra	10	
Ainsworth	4	
Amer Stdrd	10	11
Beaver Ldge	18	22
Bthlhm Cpr	121	125
Bralorne	490	520
Canam Cpr	15	
Caribou Gld	58	60
Cassiar Ash	6⅝	7
Cln Cllries A	40	
Cont Potash	80	90
Cowich Cpr	92	97
Dorreen	4	6
Giant Msct	11	13
Granduc	180	200
Grandview	9	12
Hamil	3½	4
Hghld Belle		140
Md Wst Cpr	18	23
Nat Exp	31	33
New Cronin	12	15
New Indian	7	8
Pacific Nckl	88	90
Pioneer Gld	130	140
Prmr Border	7½	8
Quisino Cpr	42½	45
Red Hawk	3	
Reeves McD	110	140
Sheep Creek	45	50
Silbak Prmr	6	8
Silver Ridge	6	
Silver Stdrd	23	30
Skeena	8	10
Snshine Ldu	14½	16
Trojan	28	30
Utica	2	4
Vananda	2	3
Wstn Mines	16	25
INDUSTRIALS		
Alta Dstlrs	150	160
Do VT	140	145
BC Frst Prdt	10½	11¼
BC Power	43⅝	44⅛
BC Tlphone	41	42
BC Turf	90	
Boyle A	9	10
Do B	7½	8
Cdn Collries	5	5¼
Do pfd	72	
Cptl Estates	5⅛	5¼
Cons Mining	21	
Ctbrk Tmbr	2⅛	2⅜
Crwn Zllrbh	18	19
Imprl Invt	12	12¾
Inld Nat-Gas	8½	9
Do pfd	14½	15
Do W & S	4	5
Intr Brwrs	4½	
Lafarge	9	10
Lucky Lger	390	400
Mdwst Gas	270	290
Neon Prods	14½	14⅝
Okgn Phone	10⅝	11⅛
PC Terminal	35	
Powell River	35	
Sidney Rfng	30	
Sun Pblhg A	9½	10
Do B	9½	10
Wstr Ppr A	9½	10
Do B	9½	10
W Plywood B	12½	
Woodward's	11⅛	12⅛

NEW YORK CLOSING PRICES

(Provided by Hugh MacKay & Co.)

	Closing Bid
Allied Chemicals	83
Alum. Co of Amer	81¼
American Can	42⅝
American Smelter	49½
Amn. T&T	171⅞
American Tobacco	71⅝
Anaconda Copper	49⅞
Atchison Topeka	22⅝
Atlantic Coast Line	38⅝
B&O Railway	40⅝
Bethlehem Steel	44⅝
Boeing Aircraft	39⅝
Burroughs	39
Canadian Pacific	30⅝
Chrysler	75¼
C&O Railway	59½
Corn Products	30⅞
Du Pont	185⅞
Delaware & Hudson	35
Eastman Kodak	96⅛
El Paso	30⅝
Do B	29⅝
Erie RR	13⅝
Ford Motor	53
Gen. Dynamics	55¼
General Electric	64½
General Foods	43⅞
General Motors	41⅝
Goodyear Tire	49¾
Great Northern	41⅞
Gulf Oil	130⅝
Illinois Cent	43⅞
Int. Harvester	34½
Int. T&T	31⅞
Int. Nickel	87¼
Johns Manville	42⅝
Kas. City South	62
Kaiser Alum.	33⅛
Kennecott Copper	91⅝
Lockheed	36⅛
Nat Distil	24⅝
Nat Steel	68⅝
New Haven	11⅛
NY Cent	28
Norfolk West	61
Ohio Oil	38
Pen RR	18⅝
Proct Gam	49⅝
Rock Is	33¼
Safeway	74¼
Sears Roe	26⅛
Shell Oil	84⅛
Sinclair Oil	60
Southern Pac	40⅛
Southern RR	38¼
Sperry Rand	21⅞
Stand Calif	51⅝
Stand Oil NJ	60⅜
Texas Co	68⅛
Un Carbide	108⅞
Un Pac	27
Untd Aircraft	64⅜
US Rubber	40⅝
US Steel	64⅛
Warner Bros	21⅜
Westinghouse	62
Woolworth	40⅝
Zenith	114⅛
Intl Paper	90⅜

MARKET SUMMARIES

Dull Trading Marks Session at Toronto

Dull trading punctuated trading on the Toronto stock market today in the face of falling prices.

Papers, utilities, pipe lines and steels were all heavy losers in industrials. Banks remained mixed. Abitibi, Calgary Power, Dominion Steel and Foundries, Imperial Oil, all registered losses between 1 to 1½ points.

Winners were the Bank of Nova Scotia with a one-point gain, and Toronto-Dominion Bank with ½ gain.

Coppers and oils took losses as the New York market declined today in slow trading.

AT TORONTO Kerr-Addison paced golds with a ⅝-point gain.

Eastern Mining and Smelting and Cassiar Asbestos climbed higher but other low-priced mines slumped.

Western oils eased led by Home with a one-point dip at 20. Among junior issues Security lost 50 cents while United Oils lost 25 cents.

AT NEW YORK, Canadian gainers included Distillers-Seagrams, up ⅛, and Dome Mines, ⅛. Losers included International Nickel, off 1½ on lower prices for copper; Aluminium Ltd., 1⅜; Canadian Pacific, ⅝, and McIntyre Porcupine, ¼.

Among Canadian issues on the American exchange, a gain of 1/16 was posted by Molybdenite, Fargo Oil and Richwell. Preston East Dome was down ⅛.

AT MONTREAL the stock market maintained a lower industrial level in moderate trading today.

AT LONDON trading was quiet and irregular on the stock market today.

Gilt-edged securities were firm. Among foreigners, German bonds were in demand on repayment hopes. Japanese issues were firm.

Among the leaders, unilever issues lost further ground but Imperial Chemical was firm on reports of sharply rising output in the plastic industry.

Tobaccos rose a few pence on news that the Imperial Tobacco Co. is raising the price of cigarets and tobacco. South Africa gold shares were dull.

AT VANCOUVER prices were down on light trading. Vantor sold 2,400 at $1.72. Pacific Nickel moved 3,100 at 88. Vananda moved 7,000 at 2.

TODAY'S GRAIN PRICES

WINNIPEG (CP) — Prices were irregular at the close today on the Winnipeg grain exchange.

Oats and barley attracted a few shipper orders of domestic nature and prices held to narrow limits in the routine dealings.

Flax uncovered buying attributed to international accounts and American interests. Hedges were light but some selling by commission houses appeared and prices fell off.

Rye was easier, reflecting declines on U.S. markets.

Only overseas inquiry reported was small parcels of barley for the United Kingdom.

Weekend export wheat loadings included: United Kingdom 375,000 bushels, Belgium 145,000, Japan 45,000, Okinawa 115,000 and West Germany 100,000.

Lakehead prices for class two, IWA and domestic wheat advanced one-half cent from Friday.

(By James Richardson and Sons)

	Open	High	Low	Close
Oats—				
Oct	72	73	71⅞	71⅞
Dec	70	70	69⅞	70
May	71⅛	71⅛	71	71
Rye—				
Oct	112⅝	112⅝	111	111⅛
Dec	114⅝	114⅝	113⅛	113⅝
May	120⅝	120⅝	119	119⅛
Barley—				
Oct	96½	96⅝	96⅛	96⅝
Dec	93⅝	94	93⅝	93⅝
May	94⅝	...	...	94⅝
Flax—				
Oct	273	273	270⅛	270⅛
Dec	265⅛	265⅝	264⅛	264⅝
May	269	269	267⅛	268⅝

Cash Grain Close

Oats— 2 cw 75⅝.
Barley— 1 and 2 cw 6 row 97⅛.
Rye—1 and 2 cw 110⅛.
Flax—1 cw 270⅛.

WINNIPEG (CP)—Grain movement Sept. 6 (1956 bracketed) at western country elevators: Deliveries: Wheat (CNR) 366,000 bushels (503,000); Coarse Grains (CNR) 303,000 (707,000). Boxcars loaded: Wheat 496 (638); Coarse Grains 238 (649).

CHICAGO (AP)—The grain futures market turned downward today with September wheat off more than a cent at times under liquidation.

Soybeans, too, felt the lack of stimulating factors, with all contracts off from 1½ to more than 2 cents a bushel at one time as profit-taking became fairly heavy. Corn, oats and rye also eased.

	Open	High	Low	Close
Wheat—				
Sept	218¼	218⅝	217⅜	217⅜
Dec	224⅝	224⅝	223⅜	223⅝
Mar	227⅛	227⅛	226⅝	227
Corn—				
Sept	125⅞	126⅝	124½	124½
Dec	125⅝	126	124¼	124¼
Mar	130⅛	130⅛	129	129
Oats—				
Sept	66¼	66⅛	65⅛	65⅛
Dec	69⅝	70	69⅛	69⅛
Mar	71⅝	71⅝	71⅛	71⅛
Rye—				
Sept	134	134	132⅛	132⅜
Dec	138¼	138¼	136⅛	136⅛
Mar	141⅝	141⅝	139⅝	140
Soybean—				
Sept	239⅝	240⅝	238⅛	238⅝
Nov	237⅛	237⅛	235⅜	235⅜
Jan	241⅛	241⅛	239⅝	239⅝

INVESTMENT FUNDS

(Provided by Carlile & McCarthy Ltd. and James Richardson & Sons)

	Bid	Asked
Diversified Securities A	1635	
Diversified Securities B	355	385
Trans Canada A	2735	
Trans Canada B	2755	
Trans Canada C	555	605
All Can Comp.	588	639
All Can Div.	521	567
	Bid	Asked
Cana Fund	3349	3516
Can Invest Fund	837	918
Commonwealth Intl	708	776
Leverage of Cda	493	542
Super Income	371	375
Super Growth	190	192
Super Amer	599	605
Super Exec 55	3283	
Super Exec 56	2700	
Super Exec 57	463	488
All Can Comp	588	639
All Can Div	521	567
Mutual Accum	639	698
Mutual Income	486	531
Grouped Income	358	390
Trans Canada	555	605
Corp Invest	804	874
Invest Mutual	978	1057
Timed Invest	480	480
Growth Oil & Gas	917	963
Growth Mines	406	426
Champion	493	541
Saving & Invest	490	534
Pret & Rev	490	534
Regent	459	504

'Pampered Pet' Treatment For Pipeline Firm—Coldwell

NIPIGON, Ont. (BUP)—CCF leader M. J. Coldwell has accused the Conservative government of following the line of the former Liberal administration in its dealings with Trans-Canada Pipelines Ltd.

Despite the Conservatives' denunciation of Liberal policy before the June 10 election, the Socialist leader told a party banquet here, they are treating the pipeline company like a "pampered pet."

He said he had heard that the Conservatives planned no changes in the policy adopted by the Liberals and that subsidies would continue to be granted.

"If this is so," he said, "it will further bear our contention that the Liberal and Conservative parties have ever served the same economic interests."

Coldwell recalled that he had often referred to the enormous capital gains made by a few insiders in Trans-Canada Pipe Lines Ltd. through special stock deals. He maintained that Trans-Canada was not unique in this regard.

He cited several examples to demonstrate "how widespread are the anti-social practices that were revealed in the case of Trans-Canada Pipe Lines."

Coldwell used as an example of these "anti-social practices" the case of Frank McMahon, president of Westcoast Transmission Company, Ltd., the man the Conservatives urged to be given the Trans-Canada charter.

Coldwell said that McMahon was given 155,000 shares of West Coast Transmission at a cost of about five cents per share. The shares now sell for $36 on the market and from a very nominal investment "McMahon made a tremendous fortune in capital gains free of tax," the CCF leader charged.

$850,000 Earnings Estimate Given For Vancouver Sun

VANCOUVER (CP) — An earnings estimate of $840,000 for the year ending Aug. 31 has been reported by president Donald Cromie of the Sun Publishing Co. Ltd. in an interim report to shareholders. In the previous year earnings totalled $950,407.

The company publishes the Vancouver Sun and The Daily News, Garden Grove, Calif.

The Vancouver Sun and the Province, owned by the Southam Co. Ltd., announced May 30 that agreement had been reached to pool their mechanical production resources and other assets in a new publishing company called Pacific Press Ltd.

Mr. Cromie said in his interim report that Pacific Press Ltd. will not yield a significant profit to Aug. 31 because of general adjustments and the promotion and adjustment costs of the Province's change to the morning field from evening.

The report lists $5,150,000 investment in Pacific Press Ltd. made up of debentures and common shares. The Southam Company owns equal amounts in Pacific Press Ltd.

The Daily News, the California subsidiary, showed a loss of $120,000 last year, due to heavy expenses in progressing from twice weekly to daily publication.

LONDON MARKET

Assoc Elec Ind 61s 9d. Assd News 12s 1½d. Babcock & Wilcox 73s 6d. Blyvoors 21s 9d. Bowater 35s 9d. Brit Am Tob 42s. Can Pac $66½. Cent Min 68s 6d. Courtaulds 32s 7½d. Daggafontein 30s 7½d. Daily Mirror 12s 1½d. De Beers pfd 104s 4½d. De Havilland 23s 3d. Dunlop 19s 3d. Elec & M Ind 34s 6d. Ford Ltd 35s. Gen Elec Ltd 46s 6d. Gt Univ Strs Ltd 50s. Hudson's Bay Co 243s. Imp Chem 41s 4½d. Imp Tob 41s 3d. Metal Box 54s. Mex Eagle 22s 9d. Rand Mines 71s 3d. Rolls Royce 115s. Shell T & T 194s 6d. Tanganyika 127s 6d. Unilever Ltd 92s 6d. Utd Molasses 34s 6d. Vickers 39s 3d.

Bonds: Brit 2½s Consols £47¼. Brit 3½s War Loans £65½. Brit Fundings 4s 1960-90 £90⅜.

Of Dominion Bonds $700 Million Issue

OTTAWA (BUP) — Finance Minister Donald Fleming today announced a new issue of $700 million short-term Government of Canada bonds.

The issue will consist of two maturities. One-year bond, due Oct. 1, 1958, will be offered at a price of 98.25 per cent and will yield about 4.81 per cent, while two-year bonds, dated a year later, will sell at 96.30 per cent and yield 4.95 per cent.

The new bonds will be available immediately through investment dealers and banks. The proceeds from the issue will be used by the government to pay off a $700 million loan due Oct. 1.

ESQUIMALT NAVAL SHIP MOVEMENTS

Fraser, Crescent return 4 p.m. Sept. 17.

Oriole on training cruise, returns 6.30 p.m. Sept. 17.

Production Cut At Powell River

VANCOUVER (CP) — Powell River Company announced it has made small curtailments in its newsprint production and greater cutbacks may have to be ordered toward the end of the year.

A company spokesman said Friday that while all 1957 production is sold on contract, the anticipated increase in consumption has not materialized, with the result that inventories in customers' hands are showing a tendency to build up.

$ EXCHANGE

(From Canadian Press and Royal Bank)

VICTORIA—Banks buying U.S. cheques 5¼ per cent discount. Cash at 5⅝ per cent discount. Silver at 7⅝ per cent. Selling cheques at 4⅛ per cent discount and cash at 4⅝ per cent discount.

MONTREAL (CP)—The U.S. dollar was at a discount of 4 21/32 per cent in terms of Canadian funds. Pound sterling $2.65⅝.

NEW YORK (CP)—The Canadian dollar was at a premium of 4⅝ per cent in terms of U.S. funds today. The pound sterling $2.78 5/16.

LATEST REPORT
Ask your Investment Dealer for the Latest Report and Prospectus of
CANADIAN INVESTMENT FUND
CALVIN BULLOCK Ltd.

ATTENTION DOCTORS
MONARCH ECONOMY "8" IS HERE
Recognized as leader of the Prestige Class Cars . . . low in initial cost, very high in gas mileage . . . choose from three models — one of which is the Turnpike Cruiser.
PHONE 4-8174 OR DROP IN TO NATIONAL Motors 819 Yates

A. E. Ames & Co.
Limited
Investment Securities
Royal Trust Building • 612 View Street, Victoria, B.C.
Telephone: 3-4171
TORONTO MONTREAL NEW YORK LONDON, ENG. VANCOUVER
WINNIPEG CALGARY LONDON

THE B.C. LAND
& Investment Agency Ltd.
STOCKS AND BONDS
Complete Trading Facilities by Private Wire
Inquire about our monthly investment plan in proven investment trusts.
4-4115 Private Exchange to all departments
B.C. LAND BLDG. 922 Government St.
Our 93rd Year of Service to Victoria

T. H. BURNS & CO. LTD.
415 CENTRAL BUILDING — 4-8137-8
WHEN IT COMES TO INVESTING, ANY HELP WE CAN GIVE YOU IS YOURS FOR THE ASKING
Torquil H. Burns, Managing Director

VICTORIA ADVISORY BOARD
D. MacGregor, *Chairman*
E. W. Arnott
Colonel The Hon. R. W. Mayhew, LL.D.
H. A. Wallace F. E. Winslow, O.B.E.
Rear Admiral J. C. Hibbard, D.S.C., C.D. R.C.N. (Ret'd)
H. B. Elworthy
THE ROYAL TRUST COMPANY
1205 GOVERNMENT, VICTORIA • 626 PENDER ST. W., VANCOUVER
R. W. PHIPPS, MANAGER GEORGE O. VALE, MANAGER

"Man, I'm sold on ADAMS OLD!"
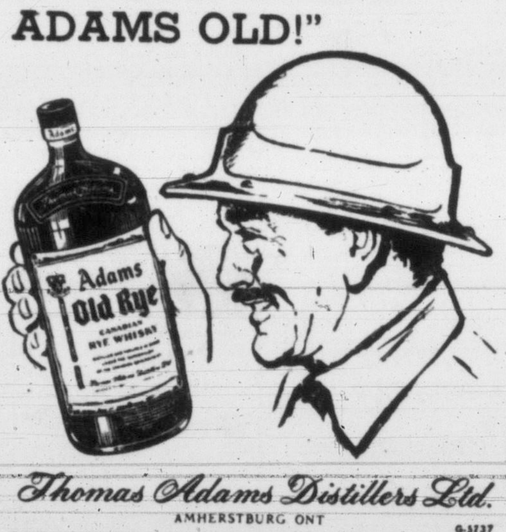

Thomas Adams Distillers Ltd.
AMHERSTBURG ONT
G-5737
This advertisement is not published or displayed by the Liquor Control Board or by the Government of British Columbia

YOU'LL SAVE IN EVERY WAY
TRY FORD'S FAMOUS ECONOMY "6" TODAY
★
You'll save on initial cost, engine upkeep, gas.
Full sized luxury Ford identical to the sleek Ford V-8 in size, style, construction. Advanced design, long-life 6-cylinder engine gives phenomenal gas mileage . . . by practical tests, greater than all other American cars.
819 YATES NATIONAL 4-8174 MOTORS

go CNR
THROUGH SLEEPER to the OKANAGAN

• No Bus Rides. • Convenient Overnight Schedules.
• No Train Changing. • Smart Modern Equipment.
The ONLY "Through Sleeper" Service to the North and Central Okanagan from Vancouver.
CANADIAN NATIONAL
For further information please see write or call
Ticket Office, Fort and Government Sts.
Phone 3-7127

Victoria Daily Times

VICTORIA, B.C., MONDAY, SEPTEMBER 9, 1957 13

NEW PARKWAY WILL EASE DRIVER FATIGUE

Beautiful new entrance to Beacon Hill Park is resulting from move to ease downtown traffic by building cross-town route for traffic from Parliament Buildings area. Capital Improvement District Commission project is being done by city at a cost of $19,000. Completion is expected in six weeks to a month. Province finances CIDC projects. (Times Photo by Halkett.)

Blaze in Tent Kills City Man

Employed in North On BCPC Project

A fire in a tent on the weekend at a remote B.C. Power Commission campsite on Mosley Creek on the mainland proved fatal to a Victoria man, Roderick Wallis Ricketts, 50.

Ricketts was assistant cook on a crew surveying the Homathko River electric power potential on the mainland, about 175 miles north of Vancouver.

According to reports, fire broke out Saturday night in a tent shared by Ricketts and Jack Powell, 20, of Vernon.

Both men were flown by RCAF helicopter to Tatlayoko Lake, where a B.C. Air Lines plane met them and flew Powell to Campbell River. He is in Lourdes Hospital, and his condition is described as fair.

A doctor was flown to Tatlayoko Lake to treat Ricketts, but Ricketts apparently succumbed at the lake before he could be moved.

He was born in Esquimalt, and worked on railroads in the United States for many years prior to returning to Victoria and working on government boats. He joined the power commission July 27 for the Homathko River job.

The widow lives at 1122 View Street. Other survivors include the mother and brothers, all in Victoria.

Hungarians Ask Ottawa For Farms Here

Seek Help to Settle on Island

A group of Hungarian immigrants in Quebec City have asked Prime Minister John Diefenbaker for land on Vancouver Island and assistance to set up a farm co-operative, according to a Canadian Press report today.

In a letter sent last week Lajos Varfalvy, secretary of the First Canadian Hungarian Farmers' Co-operative, said such a project would end unemployment among Hungarian immigrants.

FARM EXPERTS

"Our First Canadian Hungarian Farmers' Co-operative, including 250 families, consists of excellent agricultural experts . . ." the letter said.

"We intend to enlist further members in our co-operatives, besides employing any kind of skilled workers, who now are out of a job." This would guarantee work for immigrants on their arrival in Canada and contribute to the national economy.

LAND GRANTS

"We beg you to grant the necessary land on the island of Vancouver for the co-operatives and a corresponding support from the government as soon as possible."

Grants of land in northern Alberta and in northwestern Quebec's Abitibi region already have been made to Hungarian immigrant groups.

NOTHING DONE

Chairman of the Hungarian Relief Organization here, Albert De Mezey, said the scheme had drawn inquiries in the past but nothing definite had been done.

He said only farm land available, on the northwest portion of the Island was largely inaccessible, but that this would change if a community developed there.

Mr. De Mezey said dispersal of Hungarians aided more rapid integration, but if unemployment continued, the co-op scheme might be acceptable.

Hungarians well-versed in technical jobs and trades had already found positions, he said.

Local Glaziers' Strike Injunction Judgment Reserved

Repercussions to the 46-day-old strike of 26 Victoria glaziers against three city glass firms were under study today from three different angles.

Mr. Justice H. W. McInnes reserved judgment in an application for an interim injunction against picketing of a downtown building, made in a Supreme Court chambers hearing this morning.

District 63 school board (Saanich) placed the strike on agenda for its meeting tonight.

A mass meeting of the 250 members of Local 1163, Brotherhood of Painters, Decorators and Paper Hangers of America, and the ladies' auxiliary was scheduled by the union for tonight to discuss the strikers' position.

Applying for the interim injunction this morning was Alan Baker, counsel for Huron and Erie Mortgage Corp.

WON'T CROSS

The company is building a three-storey office structure at the corner of View and Broad but work has been halted because the contractor's employees refuse to cross the glazier's picket line.

Mr. Baker said the picketing was illegal because it was plain that it was intended to induce other employees to break their contracts by halting work.

"The whole point of this picketing is to put pressure on us to put pressure, in turn, on one of the sub-contractors against which the union is striking," he said.

"ILLEGAL"

He termed the refusal by other employees to cross the picket lines as an "illegal strike" because the required conciliation procedures were not taken before work halted.

D. McTaggert, of Vancouver, counsel for the union and its business agent Don Bushell, argued that if the application was granted it would "be impossible for any trade union to picket."

He said there was no indication in the application that the union had approached other workers to refuse to cross the picket line.

Meanwhile, the rural Saanich school board is keeping a watchful eye on Mount Newton High School in Central Saanich, where picketing by the glaziers has halted work on a $48,000 addition.

The addition is left without heat or electricity as a result.

James Helps, chairman of the board, said a letter had been written to the union inquiring why "they are holding us up." He said the matter would be discussed tonight and "there probably will be something concrete tomorrow."

Salvation Army Member 70 Years; Funeral Thursday

Mrs. Ellen Isabell Eccles, 76, daughter of a pioneer couple and long-standing member of the Salvation Army, died in hospital here Sunday.

Born in Esquimalt, daughter of Mr. and Mrs. John Porter, she attended the first service given by the Salvation Army here 70 years ago. She was a member of Esquimalt Citadel, and lived at 2550 Graham Street.

Her husband, Robert Curtis Eccles, died in March of this year. Surviving are a daughter, Alyce; and a son, Curtis, at home; a sister, Mrs. A. Bent; and two brothers, Robert J. Porter and Alma T. Porter, all of Victoria.

Funeral service will be held Thursday at 3 p.m. at McCall's chapel, and interment will be made at Royal Oak.

MONTE ROBERTS

I imagine it's a hopeless sort of hope, but nevertheless I hope the supporters of Mr. Pearson will exercise their will power and refrain from wearing "I Like Mike" buttons . . . let us have a little dignity around here, even if there IS nothing to rhyme with Pearson . . .

A constituent has called my attention to a delightful law in force in the state of Missouri.

As reported (and approved) in the Saturday Evening Post, this is a punishment-suits-the-crime sort of law.

People convicted of depositing trash, littler, empty beer cans, cigarette packages, and the like, on the public highways are invited to atone by cleaning up a mile of said highway.

The invitation is backed up by the presence of a state policeman—presumably one with experience as an army sergeant.

Seems to me there are several spots around Victoria which could benefit by the same approach—notably the beaches.

Although finding out where some of those grapefruit rinds come from might require a bit of detective work.

Ever since I drove past a certain corner the other day, a little refrain has been running through my mind . . . take me to the corner of Quamichan and Cowichan, driver, I want to test out my new teeth.

People keep asking me what I think of the integration problem in the United States, and I keep telling them I don't know what to think.

I have no background of experience on which to draw.

I went to school at Laura Secord and Britannia High, in the burgeoning days of Vancouver's East End.

And we had no integration problem at all. In fact, the Chinese, Japanese, Italian, Polish, Jewish, and Negro students allowed us Anglo-Saxons to integrate without any trouble whatsoever.

And I sincerely believe this was darn decent of them.

Register this month or no vote, warns returning officer M. F. Hunter.

Neighborhood Stores Vote Registration Proves 'Flop' So Far

Victoria's new system of registering voters at neighborhood stores has so far proved a failure.

In one week, 17 stores have added only 26 names to the voters' list.

The 17 shopkeepers were authorized to act as registrars by a B.C. cabinet order in council recently.

In five weeks of registration at city hall, only 252 non-property owners have been placed on the voters' list. At last election, there were 2,532 persons in the non-property owning category.

The two-month registration period closes Sept. 30. Unless there is a revived interest, the city voters' list this year will shrink and provisions of the new Municipal Act which were to have widened the franchise, will have meant nothing.

NOW HEAR THIS

Officials at city hall are anxious to make the following points clear to all potential voters:

1. Only property-owners will have their names carried forward to the 1957 list automatically.

2. All those persons who voted in the past as householders, spouses or holders of trade licences, must register before the end of this month. Previously their names were automatically carried forward.

3. Persons who become property-owners may be added to the list until the end of October.

4. The Municipal Act changes the classification of voters. They now must be "owner-electors," "resident-electors" or "tenant-electors."

An owner-elector holds land in the city, may vote on referendums and money by-laws as well as elections.

A resident-elector is anyone who has lived six months in the city prior to registration.

A tennant-elector is a person or agent of a corporation in occupation of real property in the city for at least six months prior to registration.

All voters must be British subjects and 21 years of age at least.

Victoria returning officer, city clerk M. F. Hunter, expressed concern at the small registration today.

"We invariably find when election day approaches and candidates are speaking and vital issues are brought into the limelight—then people show interest.

"It will be too late then . . . now is the time they must register."

He pointed out the new Municipal Act takes away a loophole which existed for 30 years.

If a name was left off the list and the voter was entitled, a special certificate could be issued him at the polls by the returning officer.

This can no longer be done. Voters must act now or they will not be able to vote under any circumstance.

Break-In Rush Down to One Over Weekend

City merchants enjoyed respite from heavy losses suffered in break-ins last week as only one entry and theft was reported to police at the weekend.

A moderate $50 was taken from the till at Quadra Market, Quadra at North Park, Saturday night.

Detectives said entry was via a washroom window, apparently opened previously during store hours from inside.

Loss was discovered Sunday morning.

SOMEBODY LOVES YOU

A Victoria artist's startling sculpture of two youths with their arms fused together, rejected last spring as a B.C. centennial statue of "Youth," has been awarded a special diploma of honor in a National Gallery of Canada contest.

Herbert Siebner's "Twins" will be among 85 works chosen for the 1958 Brussels Exhibition, Canadian Pavilion, in the fine crafts section.

The 32-year-old German immigrant also will have his own exhibition of paintings at the Otto Seligman Gallery in Seattle, Sept. 14 to Oct. 5.

TUESDAY MEETINGS

Victoria Kiwanis: Empress Hotel, noon luncheon. George Lindsay, motor vehicle branch supervisor, will speak on "The School Boy Patrol."

North Kiwanis: Monterey Restaurant, 6.15 p.m. Presentation of prizes to Saanichton Fair winners.

ASK The TIMES

Q—Where is the land of King Arthur? D.R.

A—The Welsh have many legends and traditions, like all mountain people. One of these legends is based on King Arthur and his Round Table of Knights at Camelot. The story probably originates from the fourth or fifth century.

Q—When was the first zoo founded? G.H.

A—First zoo of which there is any record was started in 1,100 B.C. by the Chinese emperor Wu Wang. It's name, "Intelligence Park," indicated the animals were kept for study and educational purposes. Ancient Romans and Greeks made collections of wild beasts, but these were mostly for gladiatorial combat.

TOPICS OF THE DAY

Victoria Prayer and Healing Study Group will resume meetings in Christ Church Cathedral Memorial Hall Wednesday at 3 p.m. The meetings are undenominational.

★ ★ ★

First 1957-58 training parade for Canadian Scottish Regiment (Princess Mary's) will be tonight at 8 at Bay Street Armory, followed by a smoker for all ranks.

Prospective members of the regiment are being invited to attend.

★ ★ ★

About 335 persons saw Colwood volunteer fire department give its first 1957 fire prevention display at Colwood Fall Fair Saturday afternoon.

Theme of the demonstration was "Safety in the Home."

Chief R. M. Emery's department was given third prize for B.C. departments in a 1955 fire prevention week contest.

★ ★ ★

A $25 savings bond, second prize in a new "Painting in the Parks" competition at Vancouver, has been awarded Michael Horn, 10, of 2894 Murray Drive.

Grade six student at Craigflower School, Michael submitted a painting entitled "Boats at Sea," which he painted while a student of Victoria's first "Painting in the Parks" classes at Beacon Hill Park during the summer.

More than 2,400 paintings were entered in the competition, sponsored by the Canadian Pulp and Paper Association, B.C. division.

A call for callers and other teenaged square dancing enthusiasts has been issued by Metchosin School teacher Gerald Dunn, 309 Montreal.

Mr. Dunn plans to form a Teen Town Square Dance Club, with the first meeting scheduled for Woodsworth Hall, Courtney Street, Saturday at 8 p.m. Teenage students, from junior high to senior high level, particularly those schooled in "calling" tunes, will be welcome. Records will be used for dancing.

★ ★ ★

Other awards went to Nancy Chapman, nine, of 580 Ardersier Road, for "Flower Beds," and Arden Ford, 12, of 3980 Locarno Lane, for "Beach Form."

★ ★ ★

Annual "Battle of Britain" dinner to honor "The Few" who defended Britain's skies in the war's early days will be held in the officers' mess, RCAF headquarters, 965 Yates, starting at 6.45 p.m. Saturday.

The dinner, sponsored by the Air Force Officers' Association, will have about 75 members and 10 guests present.

Dinner speaker will be AVM L. F. Stevenson, retired.

★ ★ ★

Life insurance men from Portland, Spokane and Seattle gathered at the Empress Hotel today to attend the annual meeting of the Equitable Assurance Company of the United States. S. A. Burgess, agency vice-president in New York, will be one of the chief speakers.

Some 250 municipal engineers from all parts of British Columbia will meet in conference at the Empress Hotel Sept. 13-14.

★ ★ ★

Eight hundred "old girls" of the Victoria Girls' Drill Team have been invited to attend a 20th anniversary reunion here next July.

Invitations have gone as far afield as England and South America, the team's head girl, Amy Koller said.

The reunion will honor Capt. Norman Foster, who founded and still heads the 70-member drill team.

★ ★ ★

Victoria Chamber of Commerce tourist trade group will hold a dinner meeting in the Glenshiel Hotel Tuesday at 6.15 p.m.

★ ★ ★

Two Victoria members of the provincial Civil Defence organization are attending the annual training officers' conference in the CD college at Arnprior, Ont., which opened today. They are L. R. A. Hart, acting provincial director of training, and K. R. H. Roberts, provincial rescue instructor.

★ ★ ★

Ann Elder, 811 St. Charles, was fined $50 in city police court today when she was found guilty of having liquor in a Fisgard Street cafe.

★ ★ ★

City motorist Roderick A. Blanshard fell asleep as he drove his car home at dawn recently.

Today in city police court he was fined $35 and his driver's licence was suspended for careless driving.

Police said Blanshard's car collided with a parked auto, sending it a distance of 60 feet on Fort Street.

★ ★ ★

Cadets of 4 Light Anti-Aircraft Battery Army Cadet Corps start their new training year Friday at Fort Macaulay, leaving from city hall at 7.15 p.m.

Full training course includes signals, motor mechanics, shooting and band work.

New signals equipment is expected soon and the mechanical course will be provided with a demonstration auto.

Beginning Oct. 1, the band will begin training a drum and bugle corps in addition to the regular brass.

Vancouver Horse Tops Winners at Cowichan

Victoria and Vancouver horses shared honors in riding events Saturday at the Cowichan Exhibition in Duncan—last portion of a three-day program.

Acclaimed "champion of champions" was Lora Spring, owned and ridden by Pat Maunsell of Vancouver, that won the most points of any horse competing in the show.

The T. Eaton trophy, emblematic of the championship in the hack division for the lower Island shows went to Miss Jean Dunbar of Victoria, who rode Seven-Up, and Miss Maunsell and her hack Fargo.

They tied with 10 points each, accumulated at the Saanich, Cobble Hill, and Duncan shows.

DETAILED RESULTS

Detailed results of the Duncan show follow:

Light, middle and heavyweight hunters—Merrily Superb, Rikki Abramson; Glen-to-Glen, Patricia Jones; Simon, David Bowron; Billy Ascot, Barbara Williams.

Grand champion, and champion, open to winners of first and second places in hack and hunter classes — Lora Spring, Pat Maunsell; Wallaby, Fred Ball.

Open jumping over selected course—Sky Bingo, C. C. Carpenter; Royal Ebony Dare, Don Abramson; Lora Spring, Pet Maunsell; Flash, B. Deacon.

Western barrel race—Smoky, Bob Trickett; Sierra Sioux, Ron Trickett; Ginger, Donna Marrs; Babe, Bob Grimshaw.

Novice jumping, for horses not having won three first ribbons in a jumper division of any recognized show — Seven Up, Jean Dunbar; Trader, Jean Dunbar; Renown, D. Bowron; Billy Ascot, Barbara Williams.

Western working championship, open to horses having placed first, second or third at any CHSA show on Vancouver Island—Tacoma Dink Echols, Bob Owens; Babe, Bob Grimshaw.

Team jumping, three horses in tandem, one team per riding club or school—Victoria Riding Academy, Southlands, Vancouver; Queen Margaret's School.

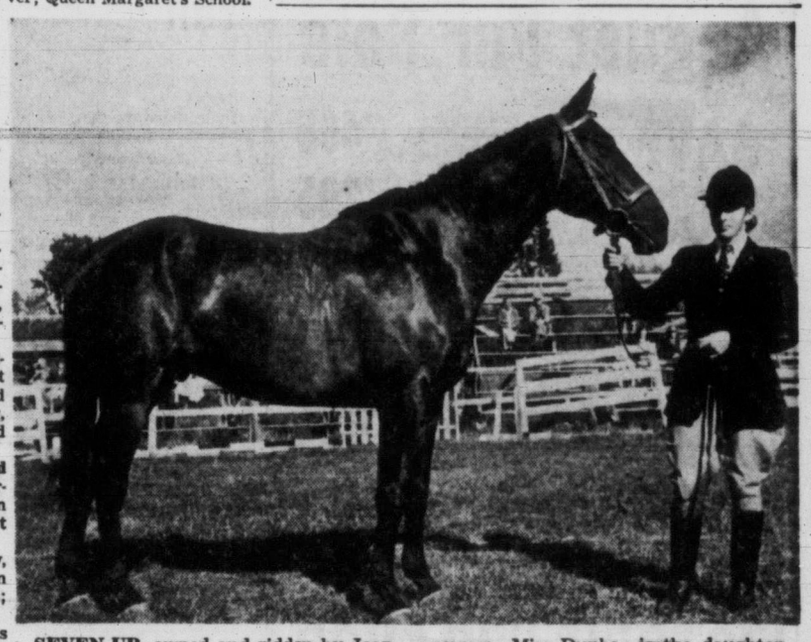

SEVEN-UP, owned and ridden by Jean Dunbar of Victoria, will share T. Eaton Trophy for victory in hack class with Pat Maunsell and Fargo of Vancouver. Miss Dunbar is the daughter of Mr. and Mrs. W. H. Dunbar, 1007 Joan Crescent. She is a member of the Victoria Riding Academy.

INNOCENT LITTLE DORY STARTED IT

Assorted Ships Wrecked, But All by Rumor Only

A 20-foot, flat-bottomed fishing dory drifted ashore in Ross Bay Saturday night and started a chain reaction of rumors which ended with a Vancouver "news" report that a tug had been shipwrecked at Oak Bay.

The innocent cause of the rumor "flap" was being towed to Steveston by a seine boat. The dory, powered by a small inboard, is used as a net tender on the fishing grounds.

It was unoccupied when the tow line broke during the night, and wasn't missed until the seiner arrived at Steveston.

Island Tug and Barge Ltd. located the craft and towed it free at 3 p.m. Sunday.

But not before rumors circulated through the city that (a) a fishpacker was breaking up on Foul Bay rocks; (b) a seiner was ashore; (c) a tug had been wrecked; (d) several people were injured; (e) an unknown number were drowned.

To set the record straight, nobody was hurt or drowned, and the small dory was undamaged.

"Can we go back on the sidewalk if I promise not to look in any more windows?"

SHOPPING GUIDE

Strips of Wood Veneer Trim Furniture, Shelves

By PENNY SAVER

With "do it yourself" projects getting more popular all the time, there are more and more products on the market to aid people who want to do their own decorating and re-decorating.

Wood veneer in inch-wide strips would add a decorative touch to many household items, and it's easily applied with glue. It can be used as a border or edging on furniture, picture frames, bookshelves and knick-knack shelves, or for refurbishing such things as wastepaper baskets and lamps.

It comes in either fir or birch finishes, in an eight-foot roll for 79 cents.

BABY AIDS

Handy containers for baby's cosmetics are made of clear polythene with pink or blue plastic tops. One is for powder and another for oil, and the contents come out easily when you squeeze the bottle.

Each bottle is 49 cents.

When a baby's past the bottle stage, the time of training him to drink from a cup begins. A cup with a spouted lid will be a good intermediate stage and will help to eliminate spills.

Cups in pink or blue plastic are 59 cents.

A set consisting of cup, oil and powder bottles is neatly boxed ready for giving as a gift for $1.49.

Chocolate eclairs are an easy-to-make and glamorous dessert. I've found special pans for them, each containing eight long - shaped depressions for baking the eclair shells.

Price of the pan is 60 cents.

A child's bicycle takes a lot of banging around during the course of a day's school and play.

Brake and gear cables on English style bikes can be protected from breakage and tangling with plastic cords to cover them. The cords are just 29 cents each and are easily put on.

If you'd like to know where I shopped today, just give me a ring at 2-3131.

St. John Ambulance

Monday — B.C. Electric Ambulance Division No. 254 at 8 p.m., S. Blanshard, officer-in-charge; No. 61 Victoria Nursing Division, Mrs. M. Bell, Supt.; Victoria and Oak Bay Cadet Nursing Divisions at 6:30 p.m.

Thursday — St. John Ambulance Division No. 65 at 8 p.m., R. M. Barnes, Supt.; Denton Holmes No. 148 Nursing Division at 7:30 p.m., Mrs. L. Sinclair, Supt.

Friday—A. J. Dallain Nursing Division No. 254 at 8 p.m., Mrs. B. D'Altroy, Supt.; Pemberton Crusader and Denton Holmes Cadet Nursing Divisions at 6:30 p.m.

TODAY'S RECIPE

PEACH CHUTNEY

Ten medium peaches, sliced; 1¾ cups white vinegar, 2¾ cups granulated sugar, 1½ teaspoons salt, 1 large onion, chopped; 2 cloves garlic, minced; ½ sweet red pepper, chopped; ½ green pepper, chopped; 1 large piece preserved ginger, chopped; 2 teaspoon mustard seed, 1 tablespoon mixed pickling spice, ½ teaspoon curry powder, ½ cup currants or seedless raisins.

Place all ingredients except currants and curry powder in heavy kettle (mixed spice tied in bag). Cook over low heat until thickened, about 1½ hours. Add currants and curry powder, cook 10 to 15 minutes longer. Seal in sterilized jars.

Clubwomen's News

New President — Mrs. Al Danes was installed president of Victoria Jaycee-Ettes at first meeting of the season in Glenshiel Hotel. Retiring president Mrs. Jack Turner acted as installing officer and was presented by Mrs. Danes with her past president's pin and a gift. Mrs. Bob Carrier and Mrs. Vic Fuggle reported on events at the national convention of Jaycees and Jaycee-Ettes in Ottawa. Plans were made for a rummage sale in November and a hard times dance on Oct. 26.

HERRINGBONE KNIT

You will arrive as fresh as a daisy when you travel in a knit costume. This sheath dress and drawstring jacket, designed by Jantzen of Canada, is knit in a chevron-herringbone pattern which is extremely slenderizing. Miss Jantzen has chosen to travel en tone . . . her casual fall felt hat, her trim costume and her luggage are all in a soft shade of creamy beige.

Vows Heard At Fairfield

Fairfield United Church was the scene of an afternoon wedding on Tuesday when Rev. T. R. Haythorne united Hazel Joyce Inman, 1136 Woodstock Avenue, daughter of Mr. and Mrs. J. Inman and Charles Hammond Turner, 54 Howe Street, son of Mr. and Mrs. H. Turner.

The bride was a picture as she entered the church on her father's arm in a princess line, waltz-length gown of white Chantilly lace over satin with lily point sleeves and a deep oval neckline trimmed with pearl sequins. Her shoulder length veil was held by a headpiece of Chantilly lace encrusted with sequins, and seed pearls. Her bouquet was of white carnations and stephanotis.

Bridesmatron, Mrs. G. Townsend, sister of the bride, wore a gown of mauve embroidery and her headpiece and bouquet were of white carnations. Jack Nicholson was best man and Beverly Penhall the usher.

A reception was held at Olde England Inn where the bride's table was decorated with a three-tier wedding cake flanked by silver candelabras. Dr. W. A. McElmoyle proposed the toast to the bride.

Later the young couple left for a motor trip to Vancouver and the States. For the trip the new Mrs. Turner donned a charcoal grey Deja dress with white trim, black and white accessories, a grey tweed coat, and her corsage was of pink rosebuds and carnations.

On returning Mr. and Mrs. Turner will live at 241 Cook St.

A DIEFENBAKER PORTRAIT

MONTREAL (CP)—Red-haired artist Brenda Bury from Yorkshire, Eng., has completed a portrait of Prime Minister Diefenbaker, a man she felt had a "most unusual face." She was visiting Newfoundland friends when she saw Mr. Diefenbaker's picture on television. "I've got to paint it," she said. Acquaintances asked Mr. Diefenbaker to allow 25-year-old Brenda to paint him. He agreed.

Clean-Sweep Sale!

SILVER PLATED Hollowware at ⅓ OFF

Francis Jewellers
(1210 DOUGLAS STREET STORE)

SHEFFIELD REPRODUCTIONS

SALVER, 12". Reg. $27.50, for — $19.35
4-PIECE TEA AND COFFEE SET, extra heavy. Reg. $247.50, for — $165.00

ENGLISH SHEFFIELD REPRODUCTIONS

OVAL TRAY, with handles, 20". Reg. $77.50, for — $51.65
OBLONG TRAY, with handles. Reg. $82.50, for — $54.00

FINE QUALITY PLATED WARE

4-PIECE TEA SERVICE, with tray. Reg. $47.50, for — $32.50
4-PIECE TEA SERVICE, with tray. Reg. $27.50, for — $18.65
COCKTAIL TRAY. Reg. $20.00, for — $13.35
SERVING TRAY, 22". Reg. $60.00, for — $39.95
SERVING TRAY, 22". Reg. $35.00, for — $23.65
TRAY, with grape design, 15". Reg. $18.75, for — $12.35
TEA POT. Reg. $31.00, for — $17.95
HOT WATER JUG. Reg. $12.00, for — $8.35
ENTREE DISHES. Reg. $15.00 and $22.50, for — $8.95 and $15.00

Also a Large Selection of Creams and Sugars, Butter Dishes, Ice Tubs, Bread Trays, etc.

All Sales Final — No Exchanges or Refunds

Francis JEWELLERS
1210 DOUGLAS STREET
Famous for Fine Watches and Diamonds
F. W. FRANCIS LTD. PHONE 4-1032

CLUB CALENDAR

Capital City Temple No. 35 Pythian Sisters, tea, Tuesday, 8 p.m. at home of Mrs. W. Swanston, 1109 Kings Road.

Ladies' Auxiliary, Britannia Branch, No. 7, Canadian Legion BESL, Tuesday at 7.45 p.m., Blanshard Street Auditorium.

All Saints, View Royal, Women's Auxiliary, home of Mrs. R. White, 268 Palliser, Tuesday, 2 p.m.

Ss. LEILANI TO HONOLULU
LEAVE VICTORIA JANUARY 18

This 29-day Honolulu Tour, conducted by Dodie Gubbels, will leave Victoria, where we board the Ss. Leilani for Honolulu. Stay at a nice hotel in Honolulu for 14 days and enjoy the sightseeing tours and many other events. We return to Los Angeles.

We will return to Victoria by rail and C.P.R. boat with stops at Los Angeles, San Francisco and Portland. You can buy a ticket or complete tour to Honolulu, see deck plan now.

Western Canada Travel Service
1006 DOUGLAS ST. 2-4712
Between McEwen's and McDowell's

HEAR NOW WITH GLASSES

R. O. MUNSON

HEAR LIKE YOU NEVER HEARD BEFORE—WITH BOTH EARS

- No Cord
- No Button
- Absolutely Nothing in the Ear
- No Equipment on your body
- Hear with Clarity and no Clothes Noise
- 4 Transistor

Start Living! Investigate Today

R. O. MUNSON & CO.
640 FORT STREET
Eaton's Entrance

WHY GROW OLD?

By JOSEPHINE LOWMAN

Offers Tips on Applying Rouge and Eye Shadow

Nothing is more aging than rouge if it is applied with a heavy hand and without skill. As a matter of fact many chic women use rouge only at night; they depend on subtle eye make-up and lipstick for daytime.

However, some women are much prettier when they use rouge, even in the daylight hours. There are a few things to remember. In the first place, never use too much. Be sure that you blend it outward until there is no definite line of demarcation. We all have seen women whose rouge was in splotches or circles.

Remember that rouge calls attention to the area on which it is placed. Therefore, if your face is round or broad, keep your rouge away from the temples and closer to the nose. If your face is long and slender, apply your rouge further away from your nose and blend it out toward the hairline.

I must also warn you that rouge which is applied too low on the face is aging. It emphasizes any tendency to droop which you may have. Never apply rouge over wrinkles. It calls attention to them.

Eye shadow is another tricky make-up item. I myself think that the majority of women look better without it, but this is not always the case. Usually the aging effect it sometimes creates comes from too much shadow or a dark shade rather than a color. Vivid colors are often most flattering, as are the pastels.

For instance, blue-greys are becoming to women who have grey eyes. Greens are attractive on those whose eyes are brown, green or hazel. Blue eyes can be highlighted by blue, violet or blue-grey shadow. I think the greys and darker shades do little for a woman. In fact I think they make her look much older than she is.

Start eye shadow at the middle of the upper lids. Blend upward and outward subtly until shadow disappears as it approaches the brows. Do not use too much.

If your eyes are too close together, use the eye shadow at the outer corners of the eyes and blend in. You also should use mascara only on the lashes on the outside half of the lids.

If you would like my leaflet concerning make-up, send a stamped, self-addressed envelope with your request for leaflet No. 50 to Josephine Lowman in care of this paper.

Wardrobe-Dress

Use this printed pattern—to sew your entire fall wardrobe! It's a classic dress; sleeveless jumper; tailored outfit by adding the vestee; glamour frock with soft draped neckline!

Printed pattern 4535: Women's sizes 36, 38, 40, 42, 44, 46, 48. Size 36 dress takes 3⅞ yards 35-inch fabric; vestee 1⅛ yards.

Printed directions on each pattern part. Easier, accurate.

Send 40 cents in coins (stamps cannot be accepted) for this pattern. Please print plainly size, name, address, style number.

Send order to Anne Adams, care of Victoria Daily Times, Pattern Dept., 60 Front Street West, Toronto 1-A.

HI-BALL WITH
BLACK BALL
to and from
VANCOUVER
SECHELT PENINSULA
POWELL RIVER
BOWEN ISLAND
Fast, Frequent Ferry Service Every Day
Reservations NOT Needed
Continuous Dining Service
Follow The Black Ball Flag!
BLACK BALL

HELD OVER
ONE MORE WEEK ONLY!
August Fur Sale

SAVE $100.00
Easy Terms: Only 10% Down

Full-length Persian Lamb. Reg. $595 — $495
Grey Russian Squirrel Jacket. Reg. $495 — $395
¾ Brown Persian Lamb, mink trim. Reg. $695 — $595
Canadian Squirrel Jacket (dyed). Reg. $449 — $349
Muskrat Jackets, centre back (dyed). Reg. $250 — $195
Muskrat Flank Jackets (dyed). Reg. $175 — $124

FREE STORAGE TILL FALL
"If You Don't Know Furs—Know Your Furrier"
VICTORIA FUR SHOP
831 FORT STREET

looks like a lovely fall

Indications are that this autumn season will abound with fresh new colors in coats!
At Wilson's you'll experience a new brand of beauty in the "just-in" shipment of Rodex Coats.
Tweeds come in more gorgeous colors than ever . . . and our selection contains some winter-weight Cashmeres, Mohairs and Camel Hairs . . . some inter-lined, some casual, some dressy, some with Persian Lamb or Natural Mink collars.
It's Wilson's for Coats. from 89.50

W&J WILSON LIMITED
Be sure to use the Wilson Option Account
Government at Trounce Alley — Opp. Post Office
Tel. 3-7177

Live in Sarong and love it!
The Sarong* PANTY GIRDLE leads a double life!

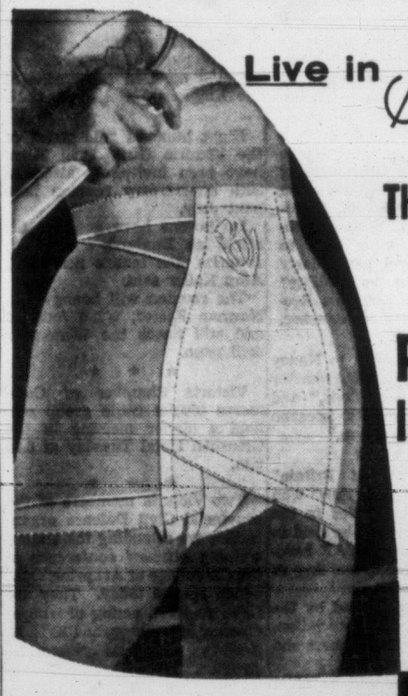

You're in trim shape from morning 'til night with the Sarong panty girdle — all the foundation you need for work or play. Comfortable detachable crotch snaps on and off easily — washes and dries in a jiffy. Without crotch you have a regular girdle. Both ways you're beautifully slimmed by Sarong's exclusive criss-cross front.

Sarong Panty Girdle
NOW Sanitized* for lasting freshness.
BRAS from $2.50
GIRDLES and PANTY GIRDLES from $5.00
Sarong AVAILABLE IN PULL-ON, PANTY, ZIPPER, ALL-IN-ONE. CONSULT YOUR CORSETIERE FOR YOUR PROPER FITTING.
DOMINION CORSET CO. LTD
*Trade Marks Reg'd.

LATE SPORT RACES

FOUR STAR FINAL

NEWS FLASHES STOCKS

Weather: Sunny and Warm
Details on Page 5

Victoria Daily Times

The Home Paper
TELEPHONE 2-3131
Circulation (to 8 p.m.) 2-3131
Classified (to 8 p.m.) 2-3131

VOL. 124, No. 211 ★★★★ VICTORIA, B.C., MONDAY, SEPTEMBER 9, 1957—24 PAGES PRICE: 10 CENTS SATURDAY, 15 CENTS

MID-EAST TENSION MOUNTS

★ ★ ★ ★ BULLETINS

Russia Vetoes South Korea

UNITED NATIONS, N.Y. (UP)—Russia used its 81st veto in the Security Council today to deny South Korea membership in the United Nations.

The vote was 10 to 1 in favor of the admission of South Korea, but Russia's negative vote overruled the majority.

Series Start Oct. 2

NEW YORK (UP)—Commissioner Ford C. Frick announced today that the 1957 World Series will open Wednesday, Oct. 2, in the park of the American League pennant winner.

Victoria Girl Wins

TORONTO (CP) — Susan Butt of Victoria today defeated Judy Traviss of Toronto, 6-2, 6-0, in a first-round match in an international invitation tennis tournament.

Heavy Vote Seen

(See page 2)

VANCOUVER — Early voting in two of today's three provincial by-elections was reported to be surprisingly heavy.

Returning Officer E. G. Woodland of Williams Lake said polling was "fairly heavy" in Cariboo riding up to 1 p.m. A. W. Hamelin, returning officer for Burnaby, said it appeared "very heavy" and probably heavier than in last year's provincial general election.

In Delta, officials said early voting appeared to be slower than in the same period of the general election.

Typhoon Kills 29

TOKYO (UP)—The second typhoon of the year left 29 persons dead or missing in Japan, reports reaching Tokyo from southern Kyushu said today.

Typhoon Bess, which vanished Sunday off the Kurile Islands, north of Japan, affected more than 24,000 persons on Kyushu and Shikoku Islands and parts of southwestern and central Honshu, the main Japanese island.

Truck Strike Over

PENTICTON (CP)—A two-weeks-old strike of Canadian Freightways Limited drivers and warehouse men ended today.

Drivers operating between Vancouver and Alberta points went on strike Aug. 23 and picket lines were placed Sept. 4 on Canadian Freightways' Vancouver, Penticton and Kelowna offices, making it impossible for the company to carry on operations.

ENTRIES

TANFORAN

FIRST RACE — Six furlongs:
Night Street 116 — Shirlee Shego 107
Fairy Trail 108 — Gurgling Brook 111
Smiling Jacki 119 — Telyar 109
Mr. Bazooka 114 — Denmir 114
Drum Drum 122 — Elmo 119
Step Alone 111

SECOND RACE— Six furlongs:
Foch 116 — Water Stone 118
Texas Raider 118 — Solsmo's Gem 115
Jillion 109 — Satin Music 114
Gifts Take 114 — Only Me 114
Valuation 114 — Brackish 114

THIRD RACE — Six furlongs:
Cantafordit 112 — Latin Romance 120
Four Crown 117 — Sunday Stitch 115
Sickles Hope 112 — Sandy Dot 117
On Take 112 — Delicade 120

FOURTH RACE— Six furlongs:
Hes Grand 106 — By Thunder 114
Fast Train 108 — Miss Matador 111
Easy Jet 111 — Hi Sullivan 106
Arrow Abbey 108 — Bourbon Belle 106
Kinkajoy 111 — Roleta 113

FIFTH RACE — Six furlongs:
Black Bandit 115 — Speed Panell 115
Penumbra 115 — Hyperion Host 118
Victory Spark 118 — Bonnie Dime 115
Miss Inglewood 115 — Tribal Dance 118

SIXTH RACE — Six furlongs:
Moby Dick 119 — Midwest 114
Dancing Me 107 — Seact Aon Deag 114
Vals Gal 116 — Toro-San 109
Bullaway 116

SEVENTH RACE —Six furlongs:
Wise American 116 — Citroy Ruby 111
Vlour 119 — Handsome Red 119
Snack Abbey 119 — Destroy 117
Greenaway 111

EIGHTH RACE— Mile and sixteenth:
Cover Hawk 120 — Minting 120
My Boy Bobby 118 — Vino Secundo 115
Consolidate 118 — Ox 2nd 115
Bullbat 115 — Rekindled 115
Sheba T. 112 — Two Seconds 119
Pez Mor 118 — All Man 117

Ottawa Parley For Tax Review Set by John D.

Plans to Study 'Whole Problem Of Dominion-Provincial Relations'

OTTAWA (CP)—Prime Minister Diefenbaker said today he wants the next federal-provincial conference to be a general one, covering not only fiscal matters but other problems as well.

Invitations to provincial premiers to attend such a meeting will go out "very shortly now," Mr. Diefenbaker told reporters following the noon recess of a Progressive Conservative party caucus.

He hoped the preliminary meeting would be held before the end of the year, but he would leave to the premiers to decide what date they preferred.

The first session with the premiers might be designed to lay the foundation for a more elaborate conference later or it might turn out to be the complete conference itself. The decision of whether there should be one or two meetings would be left to the premiers.

Spirit of Co-Operation to Rule

"We will not tell the provinces that they must do this or that," he said. "The provinces will have something to say of what will be discussed and when. It will be done in the spirit of co-operation that characterized confederation. The provinces will get their opportunity to make their suggestions as to what would be most suitable."

A federal-provincial advisory body made up of deputy ministers of finance is currently meeting at Toronto. Informants said the body likely would work out some of the details of the conference.

During the campaign the Progressive Conservative leader promised that if elected to power he would call the provinces to a meeting as soon as possible to work out an improved tax-sharing deal. He was not specific on what he would offer, but said that no province would receive less than was provided under the existing five-year agreements which went into effect last April 1.

The conference, he said, would review "the whole problem of Dominion-Provincial relations."

There is no indication on how soon the prime minister may hope to put new tax-sharing agreements into effect.

Continued on Page 24

Less Wheat Acreage Advised for Prairies

WINNIPEG (CP) — Trade Minister Gordon Churchill suggested today that, as a long-range, forward-looking policy, Prairie farmers should reduce their wheat acreages and put greater emphasis on livestock and diversified crops.

"If this is done," he said in a speech before the National Dairy Council of Canada, "wheat production might be kept to the average figure of 400,000,000 bushels a year and the acreage released from wheat-growing might be more suitably utilized for fodder crops to support an increased number of livestock."

Mr. Churchill, touching on both dairy and grain problems, said Canada should resist the pressure to dispose of her top surplus wheat at bargain prices. Neither should Canada try to compete with the United States by accepting local currencies or bartering wheat for strategic materials.

RACE RESULTS

DEL MAR

First Race—
Airzac (Yeoza) $13.70 $7.70 $5.80
Stanch (Domingues) 39.60 18.40
Glade Flower (Fairh'm) 18.00
Time—1.11 4-5.

SELECTIONS

TANFORAN

1—Smiling Jackie, Night Street, Telyar.
2—Texas Raider, Only Me, Water Stone.
3—Sickles Hope, Latin Romance, Delicado.
4—By Thunder, Roleta, Baby Jet.
5—Victory Spark, Tribal Dance, Hyperion.
6—Toro San, Vals Gal, Moby Dick.
7—Wise American, Handsome Red, Velour.
8—Rekindled, Cover Hawk, My Boy Bobby.

Vancouver Stocks Closing Prices

VANCOUVER — Closing sales: 1,000 Futurity at 92, 500 Peace River Pete at $1.44, 200 Canadian Collieries at $5, 400 New Gas at $1.90, 700 Basco at 34, 100 Alberta Distillers at $1.55, 100 Alberta Distillers (VT) at $1.45, 20 Westminster Paper "B" at $24.75, 400 Bralorne at $5, 50 Pacific Pete at $27.25, 200 United Oils at $3.55.

Canada's Extremes

High—Kenora, 77.
Low—Kimberley, 37.

City Man Fire Victim, B.C. Toll 4

By The Canadian Press

Violent deaths took a toll of four in British Columbia during the weekend.

Two men were killed in traffic accidents, one died in a fire, and a miner was crushed to death.

A Victoria man, Roderick Wallace Ricketts, was burned to death in a tent fire on the Homathko River, 150 miles north of Vancouver. Another man, Jack Powell of Vernon, suffered burns to his arms and legs in the fire.

The two men were surveying the river for the B.C. Power Commission. (See page 13.)

Charles Haycroft was killed Friday in a head-on collision 15 miles south of Powell River on the highway to Vancouver. Four others were injured in the accident.

Larry Johnson, 20, of Kelowna, died when two trucks collided in front of a Kelowna drive-in theatre.

Raymond Albert Lank, 40, of Vancouver, was crushed between loading equipment at the Western Nickel Mine eight miles east of Hope. He died in Chilliwack Hospital five hours after the accident.

Canada recorded 41 accidental deaths during the weekend, 32 in traffic crashes.

Ontario had the largest toll with 16 fatalities, including 13 traffic deaths and two drownings. Nova Scotia was second with an unusually-high five deaths in traffic and a drowning.

FOUR OF *A KIND*

One-headed beauty, holding a four-headed zinnia above is Carolyn Dawe, 18 Phillion Place. The floral oddity was grown in the garden of Mrs. W. Thompson, 1012 Tillicum Road. Moral of the picture is that one head beats four, no matter how you look at it. (Times photo by Bill Halkett.)

School Issue Flares Anew; Troops Keep Negroes Out

LITTLE ROCK, Ark. (UP)—Enforcement of federal court integration orders was prevented here today by National Guard troops at one school and by grim-visaged civilians at another.

Gov. Orval E. Faubus, in defiance of repeated mandates to permit the integration, stood by his guns in the most critical stage of opposition since the 1954 Supreme Court school decision.

Little Rock Mayor Woodrow Mann called Faubus a seditionist and warned that his desperate stand was the kind of kindling that set off the fires of civil war in 1861.

DEVELOPMENTS

Although the nation's attention was directed to this normally-moderate spot on the race subject, there were these other developments today:

Nashville, Tenn., integration: Its first grade under a gradual desegregation plan. Although there was no violence, a number of white parents began removing their children after 14 Negroes were admitted. Pickets were at all schools.

White House secretary James C. Hagerty announced in Newport, R.I., where President Eisenhower is vacationing, that an FBI report on the Little Rock crisis would be submitted during the day to federal Judge Ronald M. Davies there.

The National Association for

Continued on Page 2

TUNISIA DECLARES EMERGENCY

TUNIS, North Africa (Reuters) — Tunisian President Habib Bourguiba today ordered a state of emergency along Tunisia's frontier with Algeria.

Tunisian official circles said the measure was taken in view of Tunisia's right of legitimate defence at "a time of repeated violations of the integrity of Tunisian territory and the security of its inhabitants by French troops coming from Algeria."

NEGRO PASTOR ATTACKED

BIRMINGHAM, Ala. (AP) —A Negro pro-integration clergyman was attacked by a group of white men today as he sought to enter several Negro students in all-white Phillips High School here.

Rev. F. L. Shuttlesworth, one of a group of Negro parents who had sought to enroll their children in white schools earlier, was beaten when he drove to the school.

Three white men were taken into custody by police.

Make Quick Exit

VANCOUVER (CP) — A troupe of safecrackers netted $1,500 today in an unscheduled performance at the Olympia Theatre which sounded like a smash hit.

Patrolling police, attracted by a loud blast, found a safe stolen from the main office had been dragged on stage and blown to pieces. One chunk of metal was driven through the ceiling.

They said the thieves gathered up the cash and fled without curtain calls.

Along with bein' Middle, th' East also seems t' be Meddle an' Muddle.

★ ★ ★

Lot o' babies are goin' t' miss Mister St. Laurent in th' next campaign.

★ ★ ★

Down in Arkansas they're wonderin' who'll cast th' fust little rock.

Syrians Charge U.S. Planes, Ships Near Territory

DAMASCUS, Syria (UP)—Syria officially accused the United States tonight of sending warships and possibly planes close to Syrian territory in an "open challenge" to this country.

The statement was made to newsmen by a Syrian military spokesman, who said that "provocative acts against Syria have begun."

(From Times News Services)

The landing of U.S. weapons in Jordan today, backing President Eisenhower's pledge to bolster U.S. allies in the Middle East against Soviet-inspired aggression, brought angry reactions in Moscow, Damascus and Cairo.

"Deep anxiety" was expressed by Britain over developments in Syria while the arms shipments, airlifted by giant U.S. Air Force Globemasters, received endorsement.

The planes carried recoilless rifles, jeeps, machine-guns and ammunition from the United States and West Germany.

Both Moscow and Syria have charged that the United States is plotting an attack on Syria, next door to Jordan, since president Eisenhower ordered the arms delivery speedup.

Shortly before the arrival of five C-124 Globemasters from the United States and one C-124 and two C-119 Flying Boxcars from West Germany, details of the air shipment were released.

Included were 40 jeeps mounted with rifles capable of knocking out tanks. No tanks were in today's shipments. The Soviet arms buildup in Syria has been reported to include a sizeable tank force.

Eight jeeps mounted with recoilless rifles rolled from each of the five Globemasters.

The airlift is nicknamed "Operation Good Hope." The Globemasters came to Amman after an overnight stop in Dhahran. They did not fly over Syria or Israel.

The arms are part of a $10,000,000 military-aid program to Jordan announced last spring. President Eisenhower ordered a speedup of the deliveries after leftist officers took over the Syrian armed forces in mid-August.

'Seeking Aggression Pretext'

Other countries surrounding Syria are also receiving U.S. arms. Surface shipments are being made to Turkey, Iraq and Lebanon.

Eisenhower said Saturday he hopes any possible Communist infiltration in Syria will not push the Arab state to aggression.

In Damascus, Syrian officials followed the line expressed in one newspaper that "This statement is new proof that the United States is looking for a pretext to launch aggression against Syria."

Premier Sabri Assali of Syria held an emergency cabinet session Sunday. A semi-official source said the cabinet discussed "U.S. aggressive intentions against Syria."

A Moscow Radio broadcast beamed to North America said:

"It is clear that the U.S.A. is hatching plans for armed attack on Syria and will launch it from a neighboring country.

"According to these plans, Iraq and Jordan are to engineer a number of provocations on the Syrian border and Turkey and Israel will begin an armed attack on Syria."

Egypt to Back Syria To the End---Nasser

CAIRO — President Nasser said today "Egypt will stand by Syria to the very end, unconditionally."

Insisting that Egypt's closest Middle East ally has not turned Communist, Nasser charged that U.S. policy on Syria is aimed at shattering Arab nationalism and taking the pressure off Israel.

In an interview with editor Mohammed Hassanein Heikal of the Egyptian newspaper Al Ahram, Nasser declared:

"Whatever the developments are, and however much pressure is being exerted on Syria, one thing must be understood, and that is that all Egypt's political, economic and military resources will be at Syria's disposal in her battle . . . our own battle of Arab nationalism."

Commenting on shipments of U.S. arms to Jordan and other Middle East lands, Nasser said the speed with which they are being sent fits in with U.S. policy to drive home the argument that the Syrian matter is urgent and serious.

Nasser said the weapons sent

Continued on Page 24

HURRICANE 'CARRIE' PACKS 150-MPH BLOW

MIAMI (UP) — Hurricane Carrie, a potential killer storm, built up its strength far out in the Atlantic today but its sister storm Debbie blew itself out in the Carolinas and Virginia.

By far the biggest tropical storm of the season, Carrie increased its wind velocity to 150 miles per hour about 2,100 miles southeast of Miami.

Meanwhile, Debbie, Carrie's weak sister, was dissipating itself on the eastern slope of the Carolina-Virginia mountains after hurling itself briefly against the Florida Gulf Coast Sunday.

Ex-Lands Minister Sommers Recuperating From Illness

TRAIL (CP)—Rossland-Trail MLA Robert Sommers, former minister of lands and forests, is sick and under doctor's care.

In a telegram to the annual meeting of the riding's Social Credit League, Mr. Sommers said: "My physician has ordered rest for me and I very much regret being unable to attend the convention. Extend my sincere wishes to all delegates for a very successful meeting."

Mr. Sommers' health had been a topic of speculation in the riding for some days. It was reported that the former minister was taken ill during a visit to the riding two weeks ago, but neither confirmation nor denial could be obtained from his local adviser, Dr. Victor Goresky of Castlegar.

Mrs. Sommers said in Victoria today her husband is recuperating away from their Obed Avenue home and will be away for "some time."

Nature of his illness was not disclosed.

Mr. Sommers is slated to make a court appearance in Vancouver Sept. 23 for a pretrial examination in his slander action against David Sturdy.

The suit concerns allegations made by Mr. Sturdy before the Sloan Forestry Commission when Mr. Sommers was minister.

...INTEGRATION

Continued from Page 1

the Advancement of Colored People petitioned U.S. district Judge Albert V. Bryan to enforce his year-old order calling for desegregation of Arlington County, Va., schools. Eight Negro children were turned away from county schools last week when they sought to enroll.

ENTRANCE BARRED

Six Negroes attempted to gain admission to nearby North Little Rock High School this morning. They were bluntly repulsed by a stern white man, L. E. Stroud, who barred the entrance to the building while a jeering crowd of almost 500 students and adults pushed in close to lend him support.

"I've got a kid here, and I'm not going to let my kid go to school with any black Negro," Stroud said, his feet spread wide, his arms folded across his burly chest.

The Negroes departed without further incident to plan their next move.

North Little Rock Mayor A. C. Perry sided with the governor on the issue of resisting integration.

"We have to protect our people, both white and colored," he said.

Faubus appeared on a national letesviionBpJaxlJa__M tional television network news conference Sunday night to state more firmly than ever that he was determined to prevent integration of Little Rock schools at this time.

The governor insisted that:

—He does not oppose integration and that in fact his own son, Farrell Faubus, is enrolling today at in integrated college.

—He feels the federal government's "only alternative" is to give in to the state in the present situation.

—He has support from other states in his fight and could get "militia volunteers" should the Arkansas national guard be federalized into the U.S. army because of his defiance.

Incoming Cars Show Decrease

Cars entering Vancouver Island from January to August this year numbered 75,673—a decrease of 1,771 from the 1956 total.

Passengers entering the Island through Victoria and Sidney numbered 237,604 against 240,473 in the first eight months of 1956.

Visiting autos this year came from every state in the U.S. including Alaska, Mexico, Hawaii, the United Kingdom, Panama, Cuba and Guam.

GREAT ADMIRAL

Admiral Lord Collingwood, second in command to Nelson at Trafalgar in 1805, first went to sea at age 11.

Wheat Sales Drop Predicted By U.K. Minister

OTTAWA (BUP) — British Agriculture Minister Heathcoat Amory today hinted that Canadian wheat sales to the United Kingdom may decline over the next few years.

Amory, here for an informal 12-day visit which will take him across the Prairies, told a press conference that bread consumption in the U.K. is decreasing as the standard of living rises. This trend, he said, will affect hard wheat sales in particular.

Canadian wheat sales to Britain last year totalled between 80 and 100 million bushels. By comparison, U.S. wheat sales, higher than usual in 1956, were only about 25 million bushels.

The British agriculture minister stressed, however, that wheat sales are strictly a private enterprise matter in Great Britain. The government does not buy the wheat, he said.

An increased supply of Canadian dollars, Amory said, will not have a significant effect on wheat sales in Britain. The U.K. government now makes Canadian dollars readily available for these exports, he added.

A greater supply of Canadian dollars would stimulate sales of Canadian canned salmon in Britain, he said.

"Canned salmon is a very popular foodstuff in our country," he said, "but we have been forced to keep a quantitative control on it because of the dollar shortage."

Jury Indicts U.S. Couple

NEW YORK (UP)—Martha Dodd Stern and her husband Alfred were indicted by a federal grand jury for conspiracy to commit espionage for Soviet Russia.

The Sterns, now believed touring somewhere behind the iron curtain, face a possible death penalty if tried and convicted. Mrs. Stern is the daughter of the late William E. Dodd, ambassador to Germany from 1933 to 1938.

The indictment followed the pattern set by the jury in its espionage charges against Jack and Myra Sobel, Jacob Albam, and George and Jane Zlatovski.

The Sterns had been fined $25,000 each for failure to appear before a special grand jury investigating subervision and espionage.

The couple had been living in Mexico but fled to Europe early in July when the Mexican government sought to return them to the United States for questioning.

Voters at Polls Today In B.C. By-Elections

VANCOUVER (CP) — Three by-elections will test Social Credit's popularity in British Columbia in the year since it swept the provincial election.

Voting is taking place in the provincial ridings of Burnaby, Delta and Cariboo. Each being contested by all four major parties.

In Burnaby, Social Credit candidate John Milne will try to crack what has been a CCF bastion since 1933, represented by the late Ernest Winch. Cedric Cox is the CCF candidate. The others are Del Black, Conservative, and Authur Laing, Liberal.

Mr. Laing, provincial leader of the Liberals, will try to restore some of the prestige his party lost in the last provincial election, when it elected only two candidates — and at the same time regain his seat in the legislature. He was defeated in the Point Grey riding of Vancouver in 1956.

Both Delta and Cariboo were held by Social Credit previously. Cariboo was the riding of Ralph Chetwynd, agricultural minister until his death last spring. Tom Irwin, former speaker of the legislature, gave up his Delta seat to successfully contest the federal election.

Premier W. A. C. Bennett and members of his cabinet have campaigned strenuously for Social Credit candidates Gordon Gibson in Delta and William Speare, Cariboo.

Other candidates in Delta are Len Shepherd, CCF, Craig Fraser, Conservative, William Wilson, Liberal, Peter Gidora, Labor-Progressive (Communist) and Peter Wolanski, independent. Cariboo is contested by Jack Wasyliw, CCF, Felix Kohnke, Liberal, and J. J. Roddis, Conservative.

RAFAH, Gaza Strip (AP)—A Canadian court martial today acquitted L.-Cpl. C. M. Thibodeau of attempting to smuggle narcotics. Charges against a second defendant, L.-Cpl. James E. Hatt, of Alliston, Ont., have been dropped because the two had been standing trial on the same counts.

Cubans Fear Another Blow By Rebel Forces

HAVANA, Cuba (AP) — War planes and navy ships today patrolled Cuba's long coastline to guard against rebel landings from Mexico.

Reports reaching here from Mexico said Cubans there were preparing to send supplies and men to the rebels of Fidel Castro, operating in the mountains of eastern Cuba.

Some Cubans believe the rebels are preparing another blow soon at Batista's government to follow the bloody and futile attempt by 400 men last Thursday and Friday to seize the naval base city of Cienfuegos in south-central Cuba.

ATOM WEAPON BLAST FIRED BY RUSSIANS

WASHINGTON (AP)—Russia set off another atomic weapon test explosion in the last two days, the U.S. Atomic Energy Commission announced today.

AEC chairman Lewis L. Strauss, in a statement announcing detection of the blast, said the shot was of moderate intensity.

He said it appeared to be the second in a series started Aug. 22.

TRAFFIC FINES

Gary C. Willner, 4499 Raymond, $35 and licence suspension for one month, except for business, for careless driving.

Stephen Grégory Ward, 2801 Adelaide, $30 for speeding over 30.

Frederick Terrence Doherty, 3925 Glanford, $25 for driving while under suspension.

U.S. Lead in Missile Race Holds Good Says Air Chief

NEW YORK (UP) — Deputy Defence Secretary Donald A. Quarles said confidently today that Russia will not beat America in the intercontinental ballistic missile race.

He told the U.S. conference of mayors that this country credits the Soviets with substantial progress in long-range ballistic missile work.

But he belittled the Russian claim of Aug. 26 that an intercontinental ballistic rocket had been tested successfully. He said the Russian announcement created "an impression that substantially exceeded the truth."

"After examining all the evidence," Quarles said in a prepared speech, "I am confident that we will not be outdistanced in this so-called ballistic missile race."

Using "straight talk" which he said was stripped of political "entanglements," Quarles said the U.S. missile program is not being spared from the administration's search for defence economy.

The secretary said the race, however, has been exaggerated in its military importance. The intercontinental ballistic missile will be only one means of delivering atomic destruction, he said as if in answer to Russia's claim that the missile makes bomber forces obsolete.

"So long as we have well-proven bomber systems that have the ability to penetrate and reconnoiter the target area," Quarles said, "ballistic missiles will not even be preferred methods of accomplishing the mission."

Shy Dog Champion Returns Unharmed

A champion Rhodesian ridgeback show dog with an ancestry of lion-hunters was too shy to appear before a fanciers' show here Saturday.

Tangy, worth about $1,000 to her millionaire owner J. Freeland, San Diego, Calif., disappeared just before Vancouver Island Dog Fanciers' Association show.

Fourteen hours later, just as her handler R. A. Muller was loading his 12 other charges into a truck, along came Tangy.

Search for the dog, a Canadian and U.S. champion, was carried on by police and dog-lovers all over the city, to no avail.

They were told to look for a dog, "not vicious, just shy."

Distinctive mark of the ridgeback, of which Mr. Freeland claims to be world's largest breeder, is a strip of hair along the spine which grows forward instead of lying flat like the rest of the coat.

Do FALSE TEETH Rock, Slide or Slip?

FASTEETH, an improved powder to be sprinkled on upper or lower plates, holds false teeth more firmly in place. Do not slide, slip or rock. No gummy, gooey, pasty taste or feeling. FASTEETH is alkaline (non-acid). Does not sour. Checks "plate odor" (denture breath). Get FASTEETH at any drug counter.

Does BLADDER WEAKNESS MAKE YOU FEEL OLD

TORONTO—Special: Thanks to new, scientific laboratory formulation, thousands of men and women now escape feeling old, tired, irritable and depressed from losing sleep and worrying about "Bladder Weakness"—too frequent, burning and itching urination, Bed Wetting, Getting Up Nights—or Strong Cloudy Urine, due to common Kidney or Bladder Irritations, which often result in secondary Backache, Headache, Rheumatic Pains and Nervousness. In such cases *New Improved* CYSTEX usually gives quick, calming relief by combatting irritating germs in acid urine; and by relaxing, analgesic pain relief. Over a billion CYSTEX tablets used—proves safety and success for young and old. Get Laboratory Tested and Certified CYSTEX at druggist today. See how much better you feel tomorrow.

BEHIND-EAR HEARING-AID

NEW—A tiny four-transistor Paravox Hearing-Aid now entirely headworn; hidden behind the ear.

EASY TO PUT ON — NO CLOTHING RUB
CLEAR, EAR-LEVEL HEARING

This "Curvette" may be your answer for better hearing. You are invited to try it without obligation.

VICTORIA HEARING-AID CO.
326 Yarrow Bldg., 625 Fort St. R. S. H. Tye

ANNOUNCING WED., SEPT. 11
EDSEL
THE WORLD'S NEW CAR
NATIONAL MOTORS
819 YATES 4-8174

How Much Do You Need?
$600
Just one example
Niagara Loans range from $50. to $1000. or more

MONTHLY PAYMENTS		
12	20	24
$55.75	$35.69	$30.69

NIAGARA LOANS
Largest All-Canadian Loan Company
P.O. Box 21
630 FORT STREET
4-9985
Branches in Vancouver

See Colourful Canada this Fall...

the SCENIC DOME way!

Autumn is the time to "land cruise" across Canada ... scenery is at its peak ... weather is at its finest! And by Canadian Pacific Scenic Dome trains you see Canada in complete comfort ... relaxed in reserved, reclining coach seats or in the "Domes" ... with your choice of Skyline Coffee Shop or Deluxe Dining Room Car ... and a variety of enclosed-space accommodation, from Roomettes to Drawing Rooms.

See Colourful Canada this Fall. Travel *The Canadian* or *The Dominion*. Ask about special Family Fares.

Information and reservations from any Canadian Pacific office or
1102 Government St., Victoria
Tel. 2-8131 or 4-8001

Canadian Pacific...
the only scenic dome route across Canada

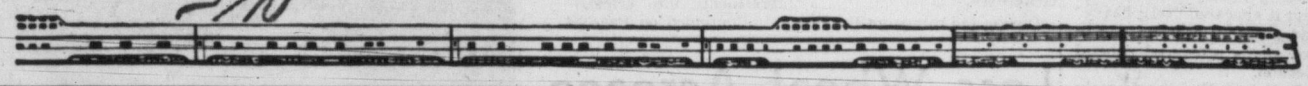

Specials This Week
Spotless
Phone 3-2314

SKIRTS – PANTS SWEATERS
Dry Cleaned 3 for $1

SHIRTS
Laundered Velvety Soft
4 for 79c

SPORT SHIRTS
Laundered
4 for 79¢
Short Sleeved

Blankets
Dry Cleaned
2 for $1

Drapes
Lined. Pair
$1
to 30"x36"

SHEETS
Laundered
8 for $1

MEN'S ESSEX HEELS
2 pair for $1

TIES
Cleaned
10 for $1

CHILD'S (large)
Suits, Coats, Dresses 2 for $1

FREE!
PYREX WARE
Yours Absolutely FREE!
Your choice of Pyrex creamer, sugar or dessert dish, exactly as illustrated; you receive one with each $1.00 order brought in for any service! Get a whole set or as many as you wish Free! But hurry while quantities last this week. Limited Supply!

Introducing *an entirely new way to wave!*

NEW WAY Toni with Double-Easy Applicator

Makes Permanent Waving DOUBLE EASY—DOUBLE SURE!

Toni Home Permanent $2.00 value
Double-Easy Applicator $1.00 value
$3.00 Value
SPECIAL! $2.29

Now you're sure of the most even wave of your life, easier than you ever dreamed possible! No chance of under-waving or over-waving with New Way Toni. No stragglers! No frizz! Try Toni's wonderful *new* way to wave for your next permanent.

Your choice of 3 waving lotions—Super, Regular, Gentle.

Get yours today!

SIMPLIFIED... NO MESS! NO GUESS!

WAVE right from the applicator
Pretty pink plastic applicator has sponge top, just curl width. Spreads lotion smoothly. Won't splash or drip.

One easy stroke wets every tress clear through. No combing needed. Never too much lotion—never too little.

NEUTRALIZE right from the applicator
Sponge comes off. See those eight spray-tips? They spray neutralizer *inside* each curl—where hands can't reach.

Now, the spray-tips are inside the curl. Press! Neutralizer flows in and waving action stops. Most thorough neutralizing ever.

153 WANTED TO BUY—HOUSES

CLOSE IN

have 2 clients with $2,000, 4 with $3,000 and 2 with cash looking for 2 and 3-bedroom homes close in. Help us to help you. Call George Chan, 4-8054, res 2-9416. Northwestern Securities of Victoria Ltd.

WANTED NOW

have several buyers for homes, duplexes, revenue, from $1,000 to $15,000 cash. Call today. I. G. Patrick, 4-8054, res 3-3043. Northwestern Securities Ltd.

WANTED

I have clients wanting 2 or 3 bedroom modern home in select, secluded area. Your listing would be appreciated for immediate action. Phone Mr. Bryan of Hicks Realty Ltd., 2-5104 anytime.

$1000 DOWN

Three bedrooms; lots of value here. Six rooms in all. Best buy today $4000
I. G. Patrick, 4-8054, res 3-3043.
Northwestern Securities Ltd.

LIST MULTIPLE

CONSULT THE YELLOW PAGES OF YOUR TELEPHONE DIRECTORY OR PHONE 3-2225

INVESTMENT BUYER HAS INstructed me to purchase 3 smaller homes for rental income. Please submit your listing to Don Harvey at once and get a clean cash deal for your home. Dial 2-1165 or 4-8054. Northwestern Securities of Victoria Ltd.

154 PROPERTY FOR SALE

Mala-Heights Subdivision

Set yourself like a king on top of the world with a million dollar highway at your feet, and a billion dollar view in your front. the Mill Bay ferry and the Pat Bay airport at only a stone's throw. half-hour drive to Victoria, 30 minutes to Duncan. Pick a site above the world-famous Malahat Highway in the exclusive "Mala-Heights Subdivision," 2 miles south of Mill Bay. Ideal for a businessman or executive. Light and phone available. Lots of water on property. See our sign on the road and contact:

DAVID B. KEIR
Notary Public Mill Bay
Phone Cobble Hill 103Y-1

For information in Victoria phone 3-1812. Only 9 lots left to choose from. Act today, tomorrow may be too late.

COUNTRY COTTAGE ON 1 ACRE

Comfortable 4-room home. City water, good plumbing, excellent garden. $3500
Cash. More land can be bought.

LANGFORD $2500 DOWN

Excellent modern 4-room home comprising good living room with attractive open fireplace; 2 bedrooms, 4-piece bathroom. Automatic oil heat. Separate garage.
Full price $10,500

GRANT & JENKINS
Real Estate & Insurance Ltd.
Colwood - LANGFORD - Glen Lake.
8-1729, Mr. Dills, 9-4554; Mr. Grant, 8-2508.

Frank A. Martin Agencies
1114 Blanshard St.

LOTS FOR SALE NOW N.H.A. APPROVED

9 beautifully treed lots on Rolston Crescent. 70 ft. frontages. High location with excellent view. Priced at $1,050 each.
Call Len Wardle, Home 7-3348
Lou Moilliet, Home 5-5909
Office 5-1513, 5-3148

THIS PROPERTY IS IDEALLY located for the small family desiring seclusion and yet who want to be fairly close to town. Situated in the high Quadra district. Almost 3 acres of excellent property. House consists of nice living room with fireplace, good-size kitchen with bright dinette, 2 bedrooms, 3-piece bathroom. Utility room plumbed for automatic washer. Lots of shrubs, flowers and fruit trees. Property all cleared and ideal for a small farm or for keeping horses. Priced right (with excellent terms) at $8,500. Phone Norman Thornber at Western Homes Ltd., 2-2157. Eves. 9-1853.

A PROPHECY WITHIN 5 YEARS
You will surely see lovely homes on this choice view property on Pat Bay Hi-way. Comprises 26 acres on high ground commanding panoramic views of Mt. Baker, the Islands and Peninsula. Buy now and reap your sure financial reward.
$650 per acre. Terms. R. Cox of SWINERTONS, 3-7181. Res. 3-3814

JAMES BAY, ON GOVT. ST., Duplex lot. Asking $2,450
Esquimalt. Parklands area. Large lot. Asking $1,050
City. Average lot. Basement dug and some lumber available. Asking $1,550
Esquimalt, Selkirk Ave. Duplex lot. Asking $2,200
All these may be had with down payments and easy terms on balance. Phone S. Stephens of Taylor Spittall Ltd. 4-5308 or 3-7844 evenings.

SEAFRONT, CHERRY POINT
Sacrifice $5,500
For quick sale this choice seafront location. Cottage of 5 rooms, 1,100 sq. ft. area (no plumbing), requires repairs. Also small one-room cottage. About 1 1-3 acres, nicely treed. Owner will accept low down payment. Act quickly. Call M. A. Campbell weekends Cobble Hill 49Y2. A. Bernard & Co. Ltd., 629 Fort St.

ROYAL OAK CHOICE LOT
A really lovely ½-acre treed lot with a magnificent view, situated on the Pat Bay highway. Owner is offering at a sacrifice price of $1,500. Full information from Herb Hodgson, 2-2101, res. 9-2114. Harry Foster Ltd.

BRENTWOOD
Four secluded and well-wooded lots, all average 2½ acres per lot. High location Price $700 per acre. Very attractive. Call Mr. Wood 2-4255, anytime. J. H. Whittome & Co. Ltd., 1218 Broad St.

CONTRACTORS!
Gladstone. Group 4 lots at $750 each. Sewers hooked up. Terms. Finlayson. Group of 6 lots, 70' frontage, $2,950. Existing access to three—road required to other 3. Please call Mr. Hawkes at Douglas Hawkes Real Estate, 817 Fort. Phone 4-7128 (after hours 5-2589 or 4-7128).

65-FT. FAIRFIELD LOT. $1,395. Sewers and water meter at property line, saving owner approximately $220. Terms. Douglas Hawkes Real Estate, 4-7128 (after hours, 5-2589 or 4-7128).

DOUGLAS VALLEY SUBDIVISION, Douglas and Kenneth Streets. 14 choice building lots. Island Investment Co Ltd 714 Fort Street 4-7146 days 4-6171 or 9-5611 eves.

DUPLEX LOT, ESQUIMALT. 75-FT. frontage, cleared, no rock: $1,500, plus water meter. Terms. Douglas Hawkes, 4-7128 (after hours 5-2589 or 4-7128).

VIEW LOT, GONZALES HILL, APproximately one-half acre, partly landscaped. Offers invited. Heisterman & Company, 1121 Blanshard St. 3-4161.

GORDON HEAD
Large sea-view lots, Sumner Pl., for sale by owner. 91'x136' approx. From $1,695. Phone 5-1598.

4 LOTS, APPROXIMATELY ½-acre each Weller Ave., Sidney. Light and water. Three-minute walk from beach. Phone 2-9853.

BEAUTIFULLY TREED LOT, 110 X 160, Glanford, near school, $1,195. Douglas Hawkes Real Estate, 4-7128.

NORTH SAANICH PROPERTIES
Gordon Holme Ltd. Sidney 126

ANYTHING
You don't need sell it for cash through classified ads.

154 PROPERTY FOR SALE

P. R. BROWN

& SONS, LTD. — EST. 1900
1112 Broad Street Phone 5-3435

GORDON HEAD

Approx. 3 acres, new 4-rm bung, large LR, through hall, 2 large bedrms, bathroom, attractive elec cab kitchen, full bsmt, HA furnace, separate garage, high location with view $12,600
Phone Watson Clark, 5-3435; res. 2-0171

GULF ISLAND

This island consists of 241 acres more or less and is situated less than a mile from the northern tip of Saanich Peninsula, approximately 20 miles from Victoria, B.C., over a good highway. Approximately 40 acres cleared and a considerable further area could be cleared. There is a plentiful supply of good water. The island is on a direct route of the Swartz Bay ferry and is about 3 miles from Pat Bay Airport and the village of Sidney. Unlike most of the lower Gulf Islands, there are many good beaches and good anchorage.
For further particulars, pictures, etc., contact Watson Clark, phone 5-3435, res. 2-0171.

METCHOSIN

90 acres. Attractive 4-rm bung, 4 yrs old, LR, 2 bdrms, cab kitchen, 2-pc bath; separate garage. Plus 1-rm cottage.
Price $4700
Terms, $1,000 down.

3609 Richmond Road

8-room, 2-storey stucco residence comprising large living room, formal dining room, den, cabinet kitchen and bathroom down; four bedrooms and bathroom up. Full basement, hot-air furnace. Situated on approximately one acre landscaped grounds. Four lots could be subdivided off this property.
Price $12,900
For appointment to view, ask for Watson Clark, phone 5-3435; residence 2-0171

MODEL MIXED FARM

Less than 30 minutes' drive from Victoria, 120 acres park-like property, main dwelling, having three bedrooms, large living room with fireplace, dining room, kitchen, part basement, oil heat. Six modern chicken and turkey pens for 2,000 hens and 1,000 turkeys. A going concern with 2,000 hens, 100 sheep, seven dairy head, full line machinery, etc.
Price is $39,750

METCHOSIN

46-acre farm, approximately 30 acres cleared. Real good, older-type home, comprising living room with fireplace, large kitchen, two large bedrooms, basement, hot-air furnace. Double garage, good barn for eight head, hay loft, sheep shed and other outbuildings. This is a good farm, well cared for.
Price $17,500
For appointment to view, ask for Watson Clark, phone 5-3435; residence 2-0171

155 PROPERTY WANTED

ONE OR MORE ACRES WANTED, near school and services. 4-1660.

156 ACREAGE FOR SALE and WANTED

ACREAGE WANTED. GOLDstream district on or near bus route. Water and electricity essential, with or without bldgs. Victoria Press, Box 492.

7.32 ACRES
Nice trees. Old West Road. 9 miles from Victoria. $500 will handle. Full price $2,900. Phone 3-6854.

158 FARMS FOR SALE and WANTED

Act Quickly!
$2000 DOWN $8700
9 Acres—Sooke Area
Ideal retirement. Small farm in nice setting, large orchard, various fruits, berry patch, garden and meadow; also treed slope with natural creek through property. Solid semi-bung, modern, LR, coved ceiling, nice kitchen; bathroom; 2 bedrms down; FC bsmt; dr-in garage; on city water, light, phone and paved road. Barn for 4 cattle; 2 chicken houses for 300 birds. Call Mr. Houston, 5-3435; res. 4-7587. P. R. Brown & Sons Limited, 1112 Broad Street.

BARGAIN SALE FURNITURE ALL TO GO

3½ acres approximately. Five-room house. Owner ill. This is a must sale for $6,950 cash. Price includes land, house on paved road, furniture, TV set included. Terms can be discussed at price required for financing.
Call Mr. Caton, Eves. 9-4415

RANDALLS LTD.
1309 Douglas St. Phone 4-8109

IN SAANICH A FINE FARM OF 40 acres all cleared. Rich productive soil. A nice bungalow, living room, fireplace, 3 bedrooms, cabinet electric kitchen, dining room. Tastefully landscaped with a good orchard. Barn, chicken pens. The location is unexcelled. Would make an ideal stock farm or dairy. Priced at $25,000 on terms by arrangement. Exclusive with Harry Saville, Johnston & Co. Ltd., 5-2471 or 2-0879.

A DANDY FARM. 11 ACRES, close-in, all cleared, good barn, etc. Home with 4 rooms and bath down, 3 small rooms up. Brentwood district. Don't miss this real opportunity. Full price $16,000. Call R. O. Ney, 2-9145, eves., 4-5406. Victoria Realty Ltd., 1115 Douglas.

15 CATTLE, 150 LAYING HENS, farm machinery, 30 tons hay. Purchaser take over lease on 220-acre farm, 35 acres cultivated. Sandy beach, large house, good out buildings, electricity and water. Victoria Press, Box 490. Phone 2-5839.

GOVERNMENT OF THE PROVINCE OF BRITISH COLUMBIA
DEPARTMENT OF RECREATION AND CONSERVATION
NOTICE TO CONTRACTORS

1. Sealed tenders will be received up to 3 o'clock, September 26, 1957, by the Deputy Minister of Recreation and Conservation, Victoria, B.C., for the construction of a Toilet Building in Mount Seymour Provincial Park situated in the District of North Vancouver.
2. Plans, specifications and conditions of tender may be obtained from McCarter, Nairne & Partners, Architects and Engineers, 1930 Marine Building, Vancouver 1, B.C., or the Provincial Parks Branch, 544 Michigan Street, Victoria, B.C., on and after September 9 1957, on deposit of Twenty-Five Dollars ($25.00) which will be refunded, except in the case of the successful tenderer, upon return of plans, etc., in good condition within thirty days of the opening of tenders.
3. Each tender must be accompanied by a certified cheque on a chartered bank of Canada, made payable to the Minister of Recreation and Conservation, for ten per cent (10%) of the amount of the tender which sum shall be forfeited if the party tendering declines to enter into the contract when called upon to do so.
4. Tenders must be made out on the forms supplied, signed with the actual signature of the tenderer and enclosed in the envelope furnished. These envelopes are not to bear any identifying marks.
5. No tender will be accepted that contains an escalator clause or any other qualifying conditions.
6. The lowest or any tender will not necessarily be accepted.
7. Further information and site inspection may be arranged by contacting McCarter, Nairne & Partners, Architects and Engineers, 1930 Marine Building, Vancouver 1, B.C. (Telephone Marine 0484).

D. B. TURNER,
Deputy Minister.
Department of Recreation and Conservation,
Parliament Buildings,
Victoria, B.C.

SOOKE FAIR RESULTS

Sooke fall fair results follow:

FRUITS

Apples, gravenstein, Mrs. W. J. Pitre 1, J. E. Martin 2, J. Stolth 3; red gravenstein, H. Pickering 1, R. Seymour 2, Mrs. A. W. Smith 3; wealthy apples, J. E. Martin 1; other apples, G. Roberts 1, Bessie Snider 2, Phyllis Jessiman 3; late apples, E. M. Floyer 1, H. Wadams 2, Mrs. A. W. Smith 3; crabapples, Mrs. F. Richardson 1, Phyllis Jessiman 2, B. M. Clowes 3; pears, F. M. Jensen 1, Mrs. W. J. Pitre 2, Mrs. R. Strong 3.

Plums, Phyllis Jessiman 1, H. P. Anderson 2, Mrs. W. J. Pitre 3; peaches, H. Pickering 1, G. Roberts 2, P. L. McIlwaine 3; strawberries, C. Weaver 1; blackberries, B. M. Clowes 1, J. I. Russell 2, P. E. Wilford 3; other fruits, C. Weaver 1, T. Weekes 2, F. M. Jensen 3

VEGETABLES

Beans, green, H. Wadams 1, Mrs. F. Richardson 2, T. Weekes 3; scarlet runner beans, J. F. Russell 1, P. E. Wilford 2, H. P. van Ek 3; yellow wax beans, Mrs. W. J. Pitre 1, H. Wadams 2, Mrs. E. W. Eddy 3.

Pole beans, Edward Shaw 1, J. P. Noury 2, T. Weekes 3; brussel sprouts, Mrs. R. Strong 1, Edward Shaw 2, T. Weekes 3; pointed cabbage, Edward Shaw 1, B. Seymour 2; round or flat cabbage, T. Weekes 1, H. Wadams 2, V. K. Piggott 3; red cabbage, T. Weekes 1, H. Wadams 2; cauliflower, T. Weekes 1, H. Wadams 2; lettuce, T. Weekes 1; swiss chard, A. Glintz 1, T. Weekes 2; kale, T. Weekes 1, H. Wadams 2; celery, T. Weekes 1, H. Wadams 2; leeks, T. Weekes 1; long carrots, H. Wadams 1, T. Weeks 2; intermediate carrots, E. Butler 1.

Parsnips, H. Wadams 1, H. P. Van Ek 2, H. P. Anderson 3; turnips, T. Weekes 1, H. Wadams 2; corn, T. Weekes 1, H. P. Van Ek 2; onions, A. Glintz 1, T. Weekes 2, E. J. Butler 3; field tomatoes, A. Glintz 1, J. P. Noury 2, V. K. Piggott 3; beefsteak tomatoes, Mrs. N. Walsh 1, H. F. Anderson 2; citrons, Phyllis Jessiman 1; pumpkin, Mrs. M. A. Snider 1, Mrs. R. Strong 2, Edward Shaw 3; squash, H. Wadams 1, T. Weekes 2; marrow, H. F. Anderson 1, B. M. Clowes 2; other vegetables, V. K. Piggott 1, H. Wadams 2; novelty class, T. Weekes 1, H. Wadams 2; netted gem potatoes, H. Wadams 1, H. P. Van Ek 2.

Early rose potatoes, H. Wadams 1, Mrs. R. Strong 2, T. Weekes 3; white rose potatoes, H. Wadams 1, T. Weekes 2; other potatoes, H. Wadams 1, H. P. Anderson 2, T. Weekes 3; vegetable collection, T. Weekes 1, H. P. Anderson 2, H. Wadams 3.

FIELD CROPS

Mangels, H. Wadams 1; turnips, T. Weekes 1, H. P. Van Ek 2.

FLOWERS

Asters, W. A. Johnson 1, Olive E. Wadams 2, E. J. Butler 3; mixed asters, Mrs. W. A. Johnson 1, V. K. Piggott 2, E. J. Butler 3; mums, Mrs. W. A. Johnson 1, K. Graignic 2; Olive E. Wadams 3; mixed mums, Bessie Snider 1, K. Graignic 2; spray mums, Kate Graignic; artistic floral arrangement, Mrs. J. E. Martin 1, E. Y. Michelsen 2, Olive Wadams 3; dahlias, Olive Wadams 1, Mabel Cook 2, F. Lavertue 3; cactus dahlias, Olive Wadams 1, A. Glinz 2; pompom dahlias, Olive Wadams 1, Mabel Cook 2; gladiolus, Mrs. W. A. Johnson 1, F. M. Jensen 2, A. Glinz 3.

Mixed gladiolus, Bessie Snider 1, Olive Wadams 2, A. Glinz 3; marigolds, Olive Wadams 1, Mrs. A. W. Smith 2, F. Lavertue 3; roses, Mabel Cook 1; pompom Zinnias, Kate Graignic 1, A. W. Smith 2, Bessie Snider 3; snapdragons, W. A. Johnson 1, Olive Wadams 2, Mabel Cook 3; delphinium, Olive Wadams 1, V. K. Piggott 2, Mabel Cook 3; sweet peas, Mrs. W. Eddy 1, Mabel Cook 2, Olive Wadams 3; other variety, Mabel Cook 1, Olive Wadams 2, V. K. Piggott 3.

Potted tuberous begonia, Olive Wadams 1, Mabel Cook 2; other begonias, Mabel Cook 1; foliage plant, E. J. Butler 1, Olive Wadams 2; fern, Miss K. Mitchell 1, Mabel Cook 2; single crown African violet, Mabel Cook 1, Olive Wadams 2; double crown, Mrs. J. Martin 1, Mrs. A. W. Smith 2, Olive Wadams 3; corsage, Mrs. F. Jessiman 1, Mabel Cook 2; collection of annuals, Mrs. A. W. Smith 1, Bessie Snider 2, W. A. Johnson 3; decorated tea table, Mrs. J. E. Martin 1, Mrs. F. Jessiman 2, Mabel Cook 3; collection perennials, Bessie Snider 1, Mabel Cook 2; collection wild flowers, Mabel Cook 1.

KITCHEN CRAFT

White bread, Mrs. A. W. Smith 1, Mrs. F. Richardson 2, Mrs. M. Welsh 3; brown bread, Mrs. F. Richardson 1, Mrs. A. W. Smith 2; dinner rolls, Mrs. A. W. Smith 1, Mrs. Ivy Clarke 2, Mrs. F. Jessiman 3; tea biscuits, Mrs. A. W. Smith 1, Mrs. F. Richardson 2; bran muffins, Mrs. F. Richardson 2; light layer cake, Mrs. A. W. Smith 1; chocolate cake, Mrs. F. Jessiman 1, Mrs. A. W. Smith 2; chiffon cake, Mrs. A. W. Smith 1, E. J. Michelsen 2; sponge cake, Mrs. F. Richardson 2, Mrs. A. W. Smith 3; angel cake, Mrs. E. M Conder 1, Mrs. A. W. Smith 2.

Spice cake, Mrs. F. Jessimen 1; light fruit cake, Mrs. F. Richardson 2; dark fruit cake, Mrs. A. W. Smith 1; jelly roll, Mrs. F. Jessiman 1, Mrs. A. W. Smith 2; date loaf, Mrs. A. W. Smith 1, Mrs. F. Jessiman 2, Mrs. F. Ericson 3; nut loaf, Mrs. A. W. Smith 1, Mrs. F. Jessiman 2; pastries, Myrna Sullivan 1, Mrs. A. W Smith 2; drop cookies, Mrs. F. Jessiman 1, Mrs. F. Ericson 2, Mrs. A. W. Smith 3; rolled cookies, Mrs. A. W. Smith 2; shortbread, Mrs. A. W. Smith 1, Mrs. M. Strong 2; apple pie, Mrs. F. Ericson 2, R. L. Stephenson 3; raisin pie, Mrs. M. Welsh 1, Mrs. A. W. Smith 2; lemon meringue pie, E. J. Michelsen 1, Myrna Sullivan 2, Mrs. A. W. Smith 3.

Pumpkin pie, E. J. Michelsen 1, Mrs. A. W. Smith 2; salmon, E. J. Michelsen 1, Mrs. Lily Goudie 2, Myrna Sullivan 3; chicken, Mrs. A. W. Smith 1; jam, Mrs. A. W. Smith 1, Mrs. Lily Goudie 2, R. L. Stephenson 3; jelly, Mrs. F. Jessiman 1, Mrs. Lily Goudie 2, Mrs. A. W .Smith 3; canned fruit, Mrs. Lily Goudie 1, Mrs. A. W. Smith 2, E. J. Michelsen 3; canned vegetable, Mrs. A. W. Smith 1, Mrs. R. Strong 2, Myrna Sullivan 3; collection canned food, Mrs. R. Strong 1, Mrs. A. W. Smith 2, Mrs. Lily Goudie 3; white eggs, B. M. Clowes 1; brown eggs, Olive Wadams 1, Mrs. A. W. Smith 2; dressed chicken, B. M. Clowes 2; butter, Mrs. R. Strong 1, Patsy Smith 2, Mrs. A. W. Smith 3; cottage cheese, Mrs. A. W. Smith.

HANDICRAFTS AND HOBBIES

Lady's knitted sweater, Mrs. H. Wadams 1, Mrs. Davis 2, Mrs. I. Clark 3; heavy sweater, Mrs. H. Wadams 1; Indian sweater of non-commercial wool, Mrs. George Jones 1, Mrs. H. Wadams 2; child's sweater, Mrs. H. Wadams 1, Mrs. Ena Peterson 2, Mrs. B. Mitchell 3; men's socks, Mrs. A. W. Smith 1, Mrs. N. Duncan 2, Mrs. Ivy Clark 3; child's socks, Mrs. H. Wadams 1, Mrs. A. W. Smith 2; baby set, Mrs. A. W. Smith 1, Mrs. H. Davis 2, Mrs. Ena Peterson 3; knitted gloves, Mrs. H. Wadams 1, Mrs. A. W. Smith 2, Mrs. H. Davis 3; crocheted article, Mrs. Mallendain 1, Mrs. H. Davis 2, Mrs. Ivy Clark 3.

Patchwork quilt, Mrs. H. Davis 1; shopping bag, Mrs. A. W. Smith 1, Mrs. H. Wadams 2; embroidered teacloth, Mrs. H. Wadams 1, Mrs. Ena Peterson 2, Mrs. H. Davis 3; pillow cases, Mrs. Elsie Nixon 1, Mrs. H. Wadams 2, Mrs. A. W. Smith 3; novelty apron, Mrs. H. Davis 1, Mrs. A. W. Smith 2, Mrs. H. Wadams 3; hand-made rug, Mrs. Fairweather 1, Mrs. A. W. Smith 2, Mrs. Ena Peterson 3; hand-tooled metal article, Mrs. A. W. Smith; woodwork, Mrs. E. W. Jones; other articles, Mrs. Fairweather 1, Mrs. I. MacDonald 2, Mrs. I. MacDonald 3; other handicraft, Mrs. O. Wadams 1, G. Roberts 2, Mrs. Waters 3.

Human photograph, E. J. Michelsen 1, Mrs. Ena Petersen 2; animal photograph, Patsy Smith 1, Mrs. A. W. Smith 2; landscape photograph, E. J. Michelsen 1, Mrs. A. W. Smith 2, Mrs. Ena Petersen 3.

JUNIOR SECTION

Needlecraft, wash dress, child, Velma Banner 1; wash dress, girl, Patsy Smith 1, Rosalind Howard 2; apron, Velma Banner 1, Patsy Smith 2; pot holder, Patsy Smith 1, Darla Banner 2, Velma Banner 3; embroidered teacloth, Patsy Smith 1.

Embroidered article, Patsy Smith 1, Velma Banner 2; dish towels, Darla Banner 1, Velma Banner 2; knitted gloves, Patsy Smith 1; art, plain border design, Pam Keating 1, Judy Nixon 2, Billy Cook 3; color border design, Patsy Smith 1; water color sketch, Darla Banner 1; crayon sketch, Alan Martin 1; penmanship, Theresa Eddy 1, Bobby Gibson 2.

Poster competition, class one, Wendy Gibson 1, Patsy Smith 3; class two, Bobby Gibson 1, Alan Martin 2; human photograph, Bobby Gibson 1, Patsy Smith 2; animal photograph, Patsy Smith 1; landscape photograph, Bobby Gibson 1, Rosalind Howard 2.

Hobbies, metal, Patsy Smith 1, Bobby Gibson 2; seashell work, Patsy Smith; leather work, Patsy Smith. Cooking, white cake, Patsy Smith 1, Bobby Gibson 2, Marilyn Michelsen 3; chocolate cake, Bobby Gibson 1; drop cookies, Bobby Gibson 1, Velma Banner 2, Patsy Smith 3; rolled cookies, Bobby Gibson 1, Patsy Smith 2.

POULTRY

Barred Plymouth Rock cockerel, H. Wadams 1; barred Plymouth Rock pullet, H. Wadams 1; New Hampshire cockerel, Mary G. Waters 1, John Acreman 2; New Hampshire pullet, H. Wadams 1, Mary G. Waters 2.

White Leghorn cockerel, Barbara Clowes 1, John Acreman 2; white Leghorn pullet, John Acreman 1, Brian Butler 2; best pair, Mary Waters 1; best pair bantams, John Acreman 1, Brian Butler 2; meat birds up to 4½ pounds, H. Wadams 1; over 4½ pounds, H. Wadams; egg production, H. Wadams.

RABBITS

Best doe, Shirley Smith; best buck, Shirley Smith.

NOTICE TO CREDITORS
In the Matter of the Estate of CHARLES HERBERT RHODES, Deceased, formerly of Victoria, B.C.
NOTICE IS HEREBY GIVEN that creditors and others having claims against the estate of the above deceased are hereby required to send them to the undersigned administrators at 1205 Government Street, Victoria, B.C., before the 9th day of October, 1957, after which date the administrator will distribute the said estate among the parties entitled thereto having regard only to the claims of which it then has notice.
THE ROYAL TRUST COMPANY,
Administrators,
By Beckwith & Horne,
Its Solicitors.

GREATER VICTORIA WATER DISTRICT
TENDERS FOR ASBESTOS CEMENT PIPE
Sealed tenders will be received up to 5 p.m., Sept. 17, for the delivery of 1,000' of 8", 6,000' of 6", and 3,000' of 4" I.D. class 150 asbestos cement water pipe; 3% M.O.A. lengths to be included in each size. The price quoted is to include or show all taxes and be f.o.b. District Yard, delivery by Sept. 30th.
The lowest or any tender not necessarily accepted.
R. A. UPWARD,
Chief Commissioner.
Office of Corporation,
479 Island Highway,
R.R. 1, Victoria.

GOVERNMENT OF THE PROVINCE OF BRITISH COLUMBIA
DEPARTMENT OF RECREATION AND CONSERVATION
NOTICE TO CONTRACTORS

1. Sealed tenders will be received up to 3 o'clock, September 26, 1957, by the Minister of Recreation and Conservation, Victoria, B.C., for the construction of a Sewage System in Mount Seymour Provincial Park situated in the District of North Vancouver.
2. Plans, specifications and conditions of tender may be obtained from Messrs. Walker and Webber, Consulting Engineers, 1894 West Broadway, Vancouver 9, B.C., or the Government Agent, Court House, Vancouver, B.C., or the Provincial Parks Branch, 544 Michigan Street, Victoria, B.C., on and after September 9, 1957, on deposit of Sixty Dollars ($60.00) which will be refunded, except in the case of the successful tenderer, upon return of plans, etc., in good condition within thirty days of the opening of tenders.
3. Each tender must be accompanied by a certified cheque on a chartered bank of Canada, made payable to the Minister of Recreation and Conservation, for ten per cent (10%) of the amount of the tender which sum shall be forfeited if the party tendering declines to enter into the contract when called upon to do so.
4. Tenders must be made out on the forms supplied, signed with the actual signature of the tenderer and enclosed in the envelope furnished. These envelopes are not to bear any identifying marks.
5. Tender prices for the unit quantities shall represent a fair price for the work and unit price tendered which appear to be unbalanced may be considered sufficient reason for rejection of the tender.
6. No tender will be accepted that contains an escalator clause or any other qualifying conditions.
7. The lowest or any tender will not necessarily be accepted.
8. Further information and site inspection may be arranged by contacting Messrs. Walker and Webber, Consulting Engineers, 1894 West Broadway, Vancouver 9, B.C., (Telephone Cherry 1240).

D. B. TURNER,
Deputy Minister.
Department of Recreation and Conservation,
Parliament Buildings,
Victoria, B.C.

LUNDS

WILF LUND

Auctioneers and Appraisers
926 FORT ST.
ANNOUNCING AN INTERESTING

ANTIQUE AUCTION

To be conducted in our salesrooms

Instructed by **Mrs. John Boettiger**, who is leaving to take up residence in **Nassau, The Bahamas**, by the **Canada Trust Co.**, executors of the Estate of the late **Ruby M. Ward, Duncan, B.C.**, and other owners, we will sell

WED. and THURS. — 7.30 P.M.

An Important Collection of

PERIOD FURNISHINGS

Including: **Late Georgian and Victorian Dining Room Furniture, Key-Wind Tables, Sets of Chairs, etc., several French Inlaid Cabinets, Victorian Ladies' and Gentlemen's Chairs, Lovely Occasional Pieces, Persian Rugs and Runners, Bow-Front Chests of Drawers, Handsome Reproductions, 6-Piece Bedroom Suite, Gentlemen's Wardrobes, Grandfather's Clocks, etc.**

BABY GRAND AND MINI PIANOS

Note: The Baby Grand is a beautiful instrument by **John Broadwood & Sons**, and is approximately 15 to 20 years old.

Approximately 100 Lots of

ANTIQUE AND MODERN JEWELLERY

Including: **Lady's Diamond Wrist Watch, Emerald and Pearl Choker** (valued at approximately $700), **Rings, Earrings, Pendants, Ladies' and Gentlemen's Watches, etc.**

BRASSWARE — COPPER — —BRONZES

Fine Pair of **Brass Chandeliers** from a castle in Scotalnd, **Bronze Elephant Groups** (one signed by Rominelli), **Brass Fireside Sets, Kettles, Wood Boxes, etc.**

GEORGIAN-VICTORIAN and STERLING SILVER

Including: **George II Silver Loving Cup, Victorian Silver Tea Service, Beautiful 4-Bottled Tantalus** (Victorian Silver Labels), **Sterling Silver Tea Services, George III Silver Creamer, etc.**

INTERESTING CHINA GLASS, CRYSTAL

Including: **Part Duesbury Derby Tea Set, "Wedgwood" and "Minton" Dinner Services, Staffordshire Figure Groups, "Dresden" China, Mirror and other Continental Oriental and English China Pieces.**

Miscellaneous: Water Color of Stave Lake by T. W. Fripp (16"x22"), other Pictures, Indian Baskets, Violin and Case, few African Weapons, etc.

PREVIEW—Tuesday, 9.00 a.m. to 9.00 p.m.
Wednesday, 9.00 a.m. to Sale Time, 7.30 p.m.

Watch for These Dates
OCTOBER 21st, 22nd and 23rd
Dates for the Second Antique Dealers' Fair to be held in the Empress Hotel.

Courtesy and Service Always

LUNDS AUCTIONEERS & APPRAISERS
PHONE 5-5422
926 FORT STREET

TOMORROW'S WEATHER

HIGH 68°, LOW 50°
Sunny

IN ANY KIND OF WEATHER YOU START OFF RIGHT WITH

AUTO-LITE

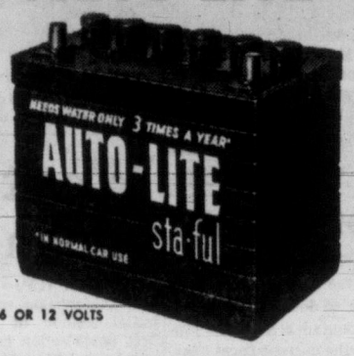

6 OR 12 VOLTS

Needs water only 3 times a year*
*In normal car use

Fly B·O·A·C by the newest fastest airliners in the world

DC-7Cs to Britain and Britannias from Britain to the East

Fly B.O.A.C. and you fly by the world's finest airliners. Magnificent DC-7Cs now provide the fastest transatlantic travel from Montreal *or* New York to London *non-stop*. Superb *jet-prop* Britannias operate between Britain and South Africa, Britain and Australia. For real comfort, incomparable food, personal attention—plus swift, effortless air travel, fly B.O.A.C. every time. Daily services available De Luxe, First Class or Tourist.

SEE YOUR TRAVEL AGENT, RAILWAY TICKET OFFICE OR
BRITISH OVERSEAS AIRWAYS CORPORATION

World leader in air travel
B·O·A·C
takes good care of you

MONTREAL
Laurentien Hotel, UNiversity 6-5861
TORONTO
32 King St. W., EMpire 3-4323
WINNIPEG
211 Portage Avenue, WHitehall 2-2191
VANCOUVER
779 Burrard St., TAtlow 8277

THE MOST LUXURIOUS BATHROOM TISSUE YOU CAN BUY

Here is the elegant touch of luxury that speaks volumes about your home. New Soft-Weve is softer because it's *double* . . . two soft thicknesses like finest facial tissue. Choose exquisite Pink, Yellow, Blue, Green or Soft White . . . in the attractive two-roll cello pack.

Made in Canada by
WESTMINSTER PAPER COMPANY LIMITED
Registered users of trade marks of Scott Paper Company

7665-2

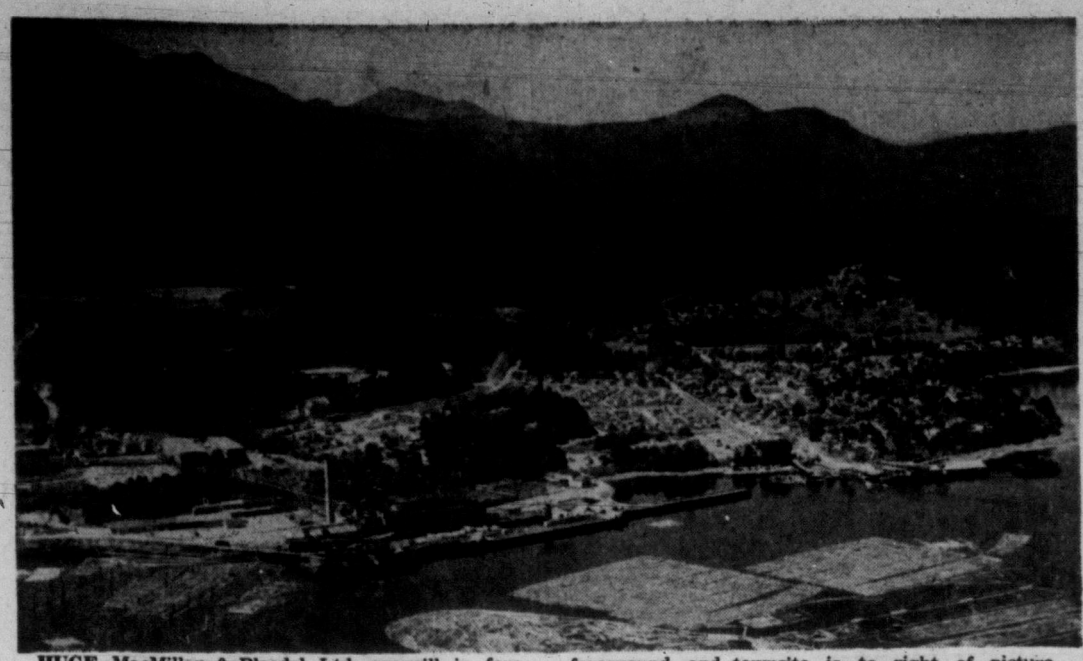

HUGE MacMillan & Bloedel Ltd. sawmill in foreground is mainstay of economy at Chemainus. At extreme left is huge drying shed, and to its right are buildings making up planing mill. Deepsea dock is in foreground, and townsite is to right of picture. Mountains in background are, from left, Brenton, 3,979 feet; Hall, 4,293; Coronation, 4,300; Sugarloaf, 4,000.

Cowichan Stock Parade Attracts Large Crowd

DUNCAN—The annual stock parade, an established part of the final day's program of the Cowichan Exhibition was watched Saturday by a large crowd which filled the bleachers and lined the sides of the cattle judging rings.

The four dairy herds were led by the Jersey bull Warwich Curly Victor, owned by J. A. Wright, Saanichton. The Ayrshire show was headed by Burnholm Emblem, PNE and Cowichan grand champion owned by Joe Saville, Cobble Hill. The Sooke-Saanich-Sidney 4-H Beef Club and Happy Valley Beef Club each showed a group of good calves which drew applause from the audience.

S. Michalyk, Chemainus, won a Hereford steer in a draw Saturday afternoon, then sold the animal back to the donor, Tom Groves, president of the Cowichan Agricultural Society, at the stipulated $175 price. Groves sold the steer for $190 to Victoria butcher Bill Lock, and donated the $15 profit to the exhibition. The 14-month-old steer weighed 957 pounds on the hoof.

Although the cattle entries did not set a record this year, the total of 267 animals on the grounds was a definite increase over last year. The numbers, including 4-H calves were: 70 Jerseys, 56 Holsteins, 48 Ayrshires, 46 Aberdeen Angus, 33 Shorthorns, 10 Guernseys, four Herefords.

The Jersey show was well up to the high standard expected of this district. Harry Standen, Cowichan Station took all the female championships as well as the junior and reserve grand championships in bulls.

His chief opposition came from the herd of H. Lofstrand, Glenora, and from the Saanich herds of J. A. Wright and B. Hoole and Son. There were also some good animals shown by Gordon Rendle, Victoria, and by members of the Jersey Calf Clubs from Saanich, Comox and Cowichan.

Bruno Giacomazzi, Langley, former 4-H member representing B.C. at Toronto in the dairy judging, placed the Holstein entries, which were nearly all from the Victoria and Royal Oak herds of Ralph Rendle, Frank Burdge and Henry Robinson.

Rendle's Kew Farm Bellringer Hengerveld was chosen senior and grand champion bull and his Colony Farm Sir Jewel was reserve senior champion bull. Mr. Rendle's Stanhope Leader female champion was junior champion and reserve grand. Mr. Burdge had the reserve junior champion bull in Deanston Champion Major.

Robinson's Romeo Bluebell was senior and grand champion female Holstein.

The showing of Angus cattle, while confined to the herds of Woodwyn Farms, Saanichton, and Alex Turner & Son, Langford, brought out some of the best examples of the breed to be found anywhere in the province.

Competition in the shorthorn classes was between the herds of D. S. McHattie and William Turner, Cordova Bay, with McHattie taking the junior champion and reserve bull

. . . DIEFENBAKER

Continued from Page 1

Under the present agreements an estimated $640,000,000 in federal payments will go to the provinces in the current fiscal year.

Part of the money is in the form of equalization payments to the less wealthy provinces. The rest is in payment for federal use of tax fields vacated and "rented" by some of the provinces.

During the election campaign Mr. Diefenbaker attacked the arrangement as inadequate, and said it left the provinces with insufficient money to carry out their constitutional responsibilities. The then prime minister St. Laurent suggested that because of the election backing given Mr. Diefenbaker by Ontario's Premier Frost, Ontario might receive preferred tax treatment under a Conservative government.

The equalization payments go to all but Ontario.

Premier Frost has charged that the arrangement milks Ontario taxpayers to provide larger payments to other parts of Canada. The former Liberal administration replied that much of Ontario's wealth comes from consumers and producers in other parts of Canada.

Premier Duplessis, while taking part in past tax conferences, has refused to sign an agreement, claiming that provincial governments have the autonomy and freedom to set their own tax rates without reference to Ottawa.

A federal-provincial conference to discuss all aspects of relations between the two governments—not just financial—was sought by Premier Bennett immediately after the June 10 federal election.

The premier said last week he was hopeful such a conference would take place before the year end.

At the fiscal conference, the province will undoubtedly press for a better tax-sharing agreement with Ottawa. A new tax rental pact was entered into last year with the Liberal administration and B.C. and Ontario, the two richest provinces, both felt they were shortchanged.

Marathon Swim

PORTLAND (AP) — Bill McGill, 32, a television cameraman, says he plans to start a 102-mile swim down the Columbia River Sept. 16. The 171-pound athlete said he will try to swim from Vancouver, Wash., to Astoria, Ore.

'Won't Particularize' —John D. on Caucus

OTTAWA (CP)—Prime Minister Diefenbaker said after the initial session of his party's first post-election caucus today that he and his cabinet received some "reasonable" views from newly-elected members.

He told reporters after the sitting that the question of complaints from some members about ministerial "no patronage" edicts did not crop up at the morning meeting.

Asked whether he expected the caucus would receive complaints about the cut-down on jobs for party supporters, Mr. Diefenbaker replied:

"I never anticipate."

and senators, Mr. Diefenbaker said that the meeting "simply

After the first two-hour meeting with about 95 commoners discussed the general plan for the opening of the parliamentary session starting Oct. 14 and gave rather general consideration of some of the problems that are to be regarded as of primary importance."

"I won't particularize," he said when asked to mention some of the problems.

Asked about a suggestion by CCF leader Coldwell that the CCF could have a hand in shaping government policy at the new session, Mr. Diefenbaker said that the legislative program will "be dictated by none other than the government of Canada."

"It will be based on the needs of the people as we see them," he added.

MISSING CRAFT FOUND IN PORT

NANAIMO (CP) — A 12-hour land and sea search by Canadian and U.S. units ended Sunday when word was received that a 34-foot gillnetter had been found near Nanaimo.

The fishboat Zandra had been missing in the Strait of Georgia. Aircraft and boats of the RCAF and the U.S. Coast Guard searched the area Saturday but found nothing.

Sunday, the pleasure craft Lady Anne Two radioed she had found the Zandra near Silva Bay. The boat's battery had gone dead.

The only person aboard—Ken Peters—was unharmed.

'Flu in Ontario

TORONTO BUP) — Ontario Health Minister Dr. Mackinnon Phillips disclosed today the first cases of Asian 'flu in the province.

Phillips said in a statement that the Asian strain of influenza virus was discovered in two locations in Ontario, metropolitan Toronto and the Parry Sound District. None of the victims is an Ontario resident.

. . . MID-EAST

Continued from Page 1

to Jordan by the United States are small arms "meant for use on domestic fronts and not for an outside enemy." He added:

"The real purpose is to enforce internal control, to stem the tide of Arab nationalism and destroy it if possible."

Nasser accused the United States of fabricating a Communist threat in Syria.

Speedy Move by U.S. Wins U.K. Approval

LONDON — Britain today expressed "deep anxiety" over developments in Syria and endorsed the United States' speeding of arms to pro-western Arab lands.

A foreign office spokesman said in a statement at his regular press conference that reports received by the government indicate deep anxiety in the Middle East over recent developments in Syria.

"Her Majesty's government shares this anxiety," he said. Noting that the U.S. is sending arms to a number of Arab countries in connection with the Eisenhower doctrine, the statement said when the doctrine was first laid down by the U.S. Congress it was welcomed by Britain.

Asked whether Britain would send arms to pro-western Arab lands, the foreign office spokesman said this was a theoretical question since no requests had been received.

NEHRU WARNS OF WAR THREAT

NEW DELHI (Reuters)—Prime Minister Nehru warned today of the "dangerous situation" in the Middle East where, he said, a small conflict might mushroom into war.

Speaking to the upper house of parliament, Nehru said the situation, particularly in Syria, has become progressively worse.

United Church Minister Dies

NANAIMO (CP)—Dr. Stanley Packham, who for 10 years was minister of Vancouver's Chown Memorial United Church, died here Saturday at the age of 55.

He was to have preached his first sermon Sunday morning after a summer vacation.

Dr. Packham, born in Ontario, preached at Chown from 1947 until early this year. He was then called to Nanaimo.

He is survived by his wife, a son and a daughter.

Arthritis — Rheumatism Vital Facts Explained

FREE DESCRIPTIVE BOOK

As a public service to all readers of this paper, a new 36-page highly illustrated book on Arthritis and Rheumatism will be mailed ABSOLUTELY FREE to all who write for it.

This FREE BOOK fully explains the causes, ill-effects and danger in neglect of these painful and crippling conditions. It also describes a successfully proven drugless method of treatment which has been applied in many thousands of cases.

This book is yours WITHOUT COST or obligation. It may be the means of saving years of untold misery. Don't delay Send for your FREE BOOK today. Address The Ball Clinic, Dept. 5228, Excelsior Springs, Mo. ***

Eric Martin Opens New Island Hospital

CAMPBELL RIVER, (CP)—The new Campbell River and District General Hospital was officially opened Saturday by Health Minister Eric Martin.

The $839,000 building provides beds for 60 patients. Adjacent to it is a new nurses home, erected at a cost of $90,000. Including equipment, the total cost will be more than $1,250,000.

The federal government grant towards the new hospital is about $67,000 and the provincial government will pay half the cost of the buildings and one-third the cost of equipment.

Cost to the community will be about $520,000, spread over a period of 20 years.

The nine-acre hospial site overlooking Discovery Passage was donated by the Campbell River village commission, and work began April 24 last year.

Area to be served by the new hospital is approximately that of School District 72. Population of the hospital improvement district is 3,000 in the village of Campbell River and about 10,000 in surrounding communities and islands.

A. S. Lightfoot is administrator and secretary of the hospital society, and Mrs. Ethel James, RN, is superintendent of nurses.

For the past 28 years the district has been served by Lourdes Hospital operated by the Sisters of St. Ann, but the order was not able to finance construction of a new general hospital.

ANNOUNCING
WED., SEPT. 11
EDSEL
THE WORLD'S NEW CAR
NATIONAL MOTORS
819 YATES 4-8174

EATON'S Features
La Reine
DIAMOND RINGS

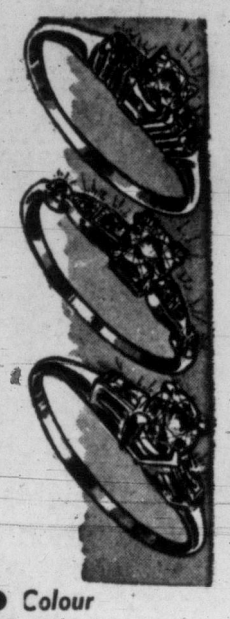

- Colour
- Clarity
- Cutting

Just three of the quality factors in La Reine diamonds. Each La Reine diamond is carefully examined by EATON'S own certified gemologist so you can be sure of lasting beauty and excellent quality when you choose a La Reine diamond for the one you love.

Illustrated

At Top, EATON Price, each **375.00**
Centre, EATON Price, each **175.00**
Bottom, EATON Price, each **275.00**

Many other beautiful settings to choose from. 50.00 to 1000.00

Rings illustrated are larger than actual size.

EATON'S—Diamonds, Main Floor, Phone 2-7141

At EATON'S
the Fragrance Is TWEED
By Lentheric

For you . . . for gifts . . . the luxury fragrance of tweed in hair spray, perfume, toilet water, bath powder and shampoo. Choose several now!

Tweed Hair Spray
Contains liquid lanolin for softness and sheen plus the exciting fragrance of Tweed by Lentheric. Each **1.69**

Tweed Perfume
Choose from several popular sizes. Each **2.25, 4.50 and 7.00**

Tweed Shampoo
Helps give your hair soft, sparkling beauty. Delicately scented with Tweed fragrance. Each **89c**

Tweed Toilet Water
Soothing, refreshing after your bath. Each **1.50**

Tweed Bath Powder
Beautifully packaged by Lentheric, wonderful choice for gifts. Each **1.65**

Tweed Mist Toilet Water
Tweed fragrance presented in a toilet water mist to spray on body, hair or clothing. Each **2.50**

EATON'S—Toiletries, Main Floor, Phone 2-7141

EATON'S September Sale
HOUSEHOLD LINENS

Well-Known "Queencot" Quality!
Flannelette Blankets
Extra Long, about 70x100
Make your fall and winter stock up here and now! These excellent "Queencot" quality cotton flannelette blankets will serve you well. They're fleecy-soft and good weight, cosy for cooler nights. Long length for plenty of tuck-in. Two-tone woven striped borders in predominent rose, blue, green or gold-colour. Double-bed size. Special, pair **5.99**

Imported from Ireland, Six Decorator Colours
Irish Linen Damask Sets
Here's handsome, gleaming linen damask woven in a floral design and dipped in colours to make delightful backgrounds: Bridal white or ivory, about 52"x70" with 6 napkins about pink, pastel blue, maize or green. Cloth 14"x14"—all carefully hemmed—attractively boxed. Special, 8-piece set **5.99**

New Cotton and Terylene*
Scotch Lace Cloths
Lace cloths woven of cotton with Terylene* thread for quicker drying and extra strength. Floral patterned with lacey delicacy, mercerized for a lovely sheen, picoted and scalloped at edges. They're in soft shade of pale ecru—. Size about 68"x86". Special, each **5.98**

A Special Purchase From Ireland!
Linen Tea Towels
An excellent quality of Irish linen with multicoloured cotton stripes woven right through. Give dishes and glasses a bright, lint-free polish! Predominant red, blue or green. Size about 22"x32" with hemmed ends. Special, each **49c**

* CIL Trade Name

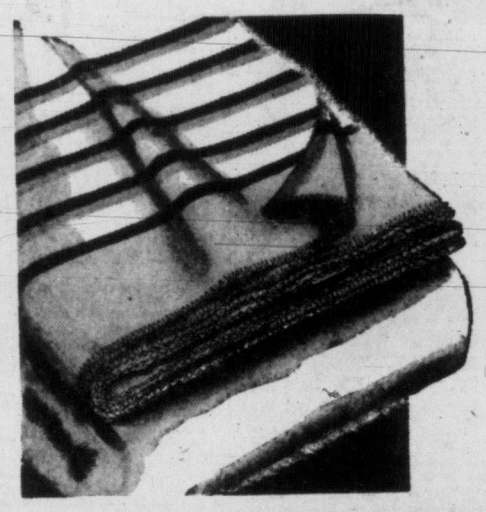

Satin-Bound Blankets
Rayon-and-nylon blend in double-bed size! Choose blush pink, light blue, goldenrod, forest-green, gypsy-red, light green. Lovely solid-colour blankets in a fleecy-soft blend of rayon-and-nylon for easy care (moths won't nibble at these!). They're bound at ends with rich rayon satin . . . dyed in the decor-colours listed. Double-bed size about 72"x84". Each wrapped in protective "Pliofilm" Special, each **4.99**

Fringed Auto Rugs
Cosy, Warm and Bright
60% wool, 40% fibre. Size 54"x66" not including fringe. Thickly napped warm rugs with handsome plaids in deep rich colours. Predominating shades are red, blue, or green. Each **3.98**

EATON'S—Household Linens, Third Floor. Phone 2-7141

Typewriters for Neater Work . . . Better Marks!

There are so many reasons a student needs a typewriter, besides turning in neater work. You can make duplicate copies, save precious time for sports and other activities, train for a future business career. Choose one of the two dependable makes below!

Smith Corona Portable
Manufactured especially for EATON'S . . . take note of the following outstanding features. Margin release, shift lock, line spacer, tabulator, touch control. You'll like the smartly styled "tweed" effect carrying case.
Each **99.50**

Royal Quiet De Luxe
Another outstanding portable machine with all the features of an office machine plus your choice of lovely pastel shades and grey tone finish.
Each **121.50**

EATON'S—Stationery, Main Floor, Phone 2-7141

EATON'S Store Hours
Tuesday
9 a.m.
until
5.30 p.m.
Phone
2-7141
Zenith 6100

The EATON Guarantee "Goods Satisfactory or Money Refunded" T. EATON Co CANADA LIMITED